The Times

LOS ANGELES

In Two Parts: 20 Pages.

XXI" YEAR. | PER WEEK 20 CENTS, PER MONTH 75 CENTS | $9 A YEAR. | FRIDAY, SEPTEMBER 12, 1902. | ON ALL NEWS STANDS AND TRAINS AND STREETS | 5 CENTS

THEATERS—
With Dates of Events.

OS ANGELES THEATER—H. C. WYATT, Lessee and Manager.
Mr. Charles D. Herman Supported by the famous Warde Company
TONIGHT, AND SATURDAY NIGHT "MACBETH," Shakespeare's Greatest Tragedy
Matinee on Wednesday. Saturday Matinee—"THE LION'S MOUTH." Monday, Tuesday Wednesday and Saturday Matinee—"ROMEO AND JULIET." NOTE—Same productions as at the recently at California Theater, San Francisco. Popular Prices—25c, 35c, 50c and $1. Seats now on sale. Tel. Main 70. Matinee Saturday, Sept. 13.

OROSCO'S BURBANK THEATER—OLIVER MOROSCO Lessee & Manager.
TONIGHT—ALL WEEK—REGULAR MATINEE SATURDAY
BARRINGTON REYNOLDS and His Company in the Recent New York Production of
"UNCLE TOM'S CABIN."
BARRINGTON REYNOLDS ..... As SIMON LEGREE
EVELYN REYNOLDS ..... As UNCLE TOM
Prices—15c, 25c, 35c and 50c. Telephone Main 1270. NEXT WEEK—"MOTHER."

ORPHEUM—TONIGHT—MATINEE TOMORROW.
Week by Ella Wheeler Wilcox, Presented by MATTIE KREHE AND COMPANY—"Her Mother's Cross." HANLEY'S ENTERTAINERS, Comedy Combination Artists. BILLA MARC and VICTOR MOORE, Legitimate Comedy Players. CARROLL JOHNSON, the Boy Soprano of Minstrelsy. MANLY and ELVERS, Eccentric Comedy Duo. The Biograph of the Future. FISHER and CLARK, the Phantom Staircase. Last Week of the Brewery. Novelty Musical Artists.
Prices—Evenings, best seats, 25c and 50c; gallery, 10c; box seats, 75c. MATINEES—Monday, best seats 25c; Saturday and Sunday, good seats, 25c; orchestra, box and logo seats, 50c; Children, 10c. Phone Main 1447.

CHUTES—CHUTES—THEATER—AND—ZOO—
WEEK OF SEPT. 7—THINK OF IT!—THEATER FREE—ENTIRE BALCONY.
JAMES J. MACKAY, the King of Minstrelsy.
LITTLE PAT RAINIER, the Juvenile Soubrette.
COLEMAN AND MEREDITH, World's Champion Rifle Shots.
WILLIAM HILL, the Gymnastic Paragon.
THE VITASCOPE, New Views.
CHUTES BAND CONCERT, Every Evening and Sunday Afternoon.
Every Friday Night—Amateur Night. Admission 10 cents; Ladies and Children Free. Open daily, excepting Saturday, Sundays and Holidays. Matinee Saturday Afternoon at 2 p.m.

AMUSEMENTS AND ENTERTAINMENTS—
With Dates of Events.

BASEBALL—CALIFORNIA LEAGUE—Chutes Park—
Sacramento vs. Los Angeles
Today Friday, Saturday and Sunday,
Games at 2:15 p.m. SUNDAY, 2:30 p.m.
LADIES' DAYS—Thursday and Friday—LADIES FREE to all parts of the grounds. Admission 50c. GRAND STAND 25c EXTRA.

OSTRICH FARM—South Pasadena—
100 Gigantic Birds
A BEAUTIFUL PARK OF SEMI-TROPICAL PALMS AND FLOWERS.
Ostrich Plumes and Boas at Producer's Prices.

HAZARD'S PAVILION—Sept. 12, 8 p.m.—
FRED RUSSELL vs. HANK GRIFFIN TWENTY ROUNDS
Four Preliminaries—10 rounds and 4 rounds. PRICES—$1.00, $2.00 and $3.00.

ARCTIC FURS—FUR GARMENTS MADE TO ORDER—also remodeled into the latest style garments. Seal garments a specialty. D. Sunday, 247 S. Broadway, opposite City Hall. Telephone James 3496.

CAMPBELL'S—Established 16 years. Complete line Indian Goods, Opals, Montana Goods, Indian Baskets, Navajo Blankets, Carved and Burnt Leather Goods. CAMPBELL'S CURIO STORE, 339 South Spring St.

CURIOS—Deer Heads, natural, cleaned and polished, in any quantity; also Mountain Lions, Bears, etc. Come and see them made at Widaker Curio Co., 327 or 329 S. Broadway. Wholesale and retail. Catalogue free.

THE BIG CURIO STORE—most complete and well-assorted [illegible] in the West in the world. Novelties, collection of Indian Baskets. 4th and Fifth Sts., next Van Nuys Hotel.

ROUTES OF TRAVEL—

TO CATALINA ISLAND—
Glass Bottom Boats REVEAL MARINE GARDENS THROUGH TWENTY FATHOMS CRYSTAL WATER.
Hotel Metropole Always Open.
NEW STEAMER HERMOSA—CAPACITY 600—DAILY SERVICE.
MARINE BAND, 25 Artists until Sept. 15. ORCHESTRA CONTINUING
TIME CARD IN EFFECT SEPT. 10:
Trains Leave Los Angeles, S. P., 9:20 a.m., *3:05 p.m.
Trains Leave Los Angeles, SALT LAKE ROUTE—9:05 a.m., *5 p.m.
Trains Arrive Los Angeles, S. P., 7:35 a.m.
Trains Arrive Los Angeles, SALT LAKE ROUTE—7:35 p.m.
*Saturday only.
BANNING COMPANY,
222 South Spring St., Los Angeles.
Phone Main 36.

SAN FRANCISCO—by the "Fast Line"—24 Hours
$10, first-class; $7.50, second-class, including berth and meals; by Pacific Coast Steamship Co.'s Fine and Elegant Express Steamships SANTA ROSA and STATE OF CALIFORNIA, 350 tons. Leave REDONDO Wednesdays and Sundays, 7 a.m.; PORT LOS ANGELES Wednesdays and Sundays, 11 a.m. For SAN DIEGO: Leave PORT LOS ANGELES Mondays and Fridays, 4 p.m.; leave REDONDO Mondays and Fridays, 4 p.m. For SAN FRANCISCO and way ports, leave SAN PEDRO 6:30 p.m. COOS BAY, Sept. 5, 13, 21, 29. COOS BAY, Sept. 5, 13, 21, 29. W. PARRIS, Agent, 229 South Spring Street. Tel. Main 41. C. D. DUNANN, Gen. Pass. Agt.; GOODALL, PERKINS & CO., Gen. Agts., San Francisco.

OCEANIC STEAMSHIP COMPANY—"SPRECKELS LINE."
S. S. ALAMEDA, Sept. 13, for HONOLULU only. S. S. MARIPOSA, Sept. 25, for TAHITI direct. S. S. VENTURA, Sept. 25, 10 a.m., for HONOLULU, SAMOA, NEW ZEALAND and AUSTRALIA. For literature and particulars apply to RUGH B. SMITH, Agent, 230 S. Spring St., Los Angeles. Tel. Main 992.

TIMELY SPECIAL ANNOUNCEMENTS—

REMET—Where Water is Plentiful—Beneficent effect of mountain storage reservoirs here exemplified. This clean, progressive town, surrounded by magnificent valley acreage, is rapidly growing, by reason of its superior supply of stored water, reinforced by subsidiary streams, 40 miles of steel pipe, cemented canals and concrete flumes. Fair water contract with fixed perpetual rate. Domestic service, unsurpassed by the largest cities, to every home. Personally conducted land parties every Saturday at reduced railway rates. Nearest railway point to Strawberry Valley and adjacent resorts. Quick train on the Santa Fe Tuesday, Thursday and Saturday, leaving Los Angeles 8:30 a.m., San Bernardino 10:42 a.m., Riverside 11 a.m. For information address Remet Land Co., Mgr., Homet, Riverside Co., Cal. or C. H. Rutledge, Mgr. Hotel Homet; Mgr. Stewart and Idyllwild Stage Line; C. A. Hubert, Los Angeles Agent, 354 S. Spring; 'phone Main 992.

IDYLLWILD AMONG THE PINES—ONE MILE ABOVE THE SEA.
Glorious Moonlight Nights!
Crisp, Invigorating Mornings!!
Perfectly Delightful Days!!!
For literature call at 354 South Broadway or address R. A. LOWE, Manager, Idyllwild, San Jacinto County, Cal.

PATRICK HOUSE—Corner First and Main.
HART BROS., Props.
"The Popular Hotel," remodeled, 75 additional rooms, all newly furnished. Everything strictly first-class. Elevator. American plan, $1.25 to $2.00; handsome suites with private baths. European plan, 50 cents up.

PHOTOGRAPHS—
FINE CABINETS—"Every picture a work of art." Children's Pictures a Specialty. 17 Years. STUDIO, 230½ S. SPRING ST., opposite Bullard's.

CLOSING OUT—THE WIDNEY & SHRADER SHOE STOCK AT COST. 403 S. Broadway, Chamber of Commerce Bldg.

BEAUMONT BLAZING.

Oil Field Afire in All Directions.

Exploding Tanks Scatter the Burning Oil.

Fire Starts Along the Texas and Sabine Tracks.

All of the Keith-Ward District Burned Over—Loss Will Be Immense.

[BY DIRECT WIRE TO THE TIMES.]

BEAUMONT (Tex.) Sept. 12.—[Exclusive Dispatch.] A man with a lighted lantern started the predicted fire on Spindletop last night, at 11:30 o'clock. The entire Keith-Ward tract is on fire, and the flames have rapidly spread to the Higgins tank and into the Yellow Pine tract.

The best information is that a tenant in the oil fields was passing one of the powerful "gassers" on the Keith-Ward tract, when he saw a blaze of fire encircling him, and one of the wells on fire. In the twinkle of an eye, the entire tract was ablaze, and no power on earth could stop the fury of the flames. More than fifty men were working on the spot at the time, and a panic ensued.

Like the Hogg-Swayne tract, the Keith-Ward tract is dotted with derricks. With lightninglike rapidity the flames jumped from derrick to derrick, which were crowded with drilling machinery, steamheads and pumps. Almost before the men had time to escape, the entire tract was a mass of flames.

There are very few tanks located immediately on the hill, and it was hoped that the flames would die out before the entire field should be consumed. Already the property loss is beyond calculation. At 2:30 o'clock this morning the flames are still raging.

In a few minutes, the flames had caught the Higgins pump station, and spread to their 37,500-barrel settling tank, which is situated on the hill. It had sufficient oil to feed the flames to the Yellow Pine tract, and was soon enveloped in flames. Every possible effort is being made to arrest the fire, but not much can be safely done. It is not believed that the flames will reach the Hogg-Swayne tract, where the greatest number of wells is located. The ground constituting Spindletop and a large contiguous area, is saturated with oil, and it is hard to guess when and where the fire will end.

The news of Spindletop's sad plight sped fast in the city. Runners were sent in all directions to awaken the citizens, especially those most interested. In a short time, trains were sent out to the field in a great hurry. The excitement is nearly as great as during the first boom day, when the discovery of the field became known.

Advices from Gladys City, near Spindletop, are that two men have been seriously hurt, though this report cannot be vouched for. The Beaumont fire department was loaded on cars and sent to the field, which is four miles distant. The agent at Gladys City, in a conversation over the telephone, said he feared the fierce heat would drive him from his quarters before morning. If so, all means of communication with the city of Beaumont will be cut off.

The people on the hill are standing about, and are not making any organized effort to check the flames. It is conceded, the agent at Gladys City says, that any effort to check the fire will likely prove futile.

Later: The Gladys City agent telephones at 2 a.m. that the flames have not gained as much headway in the last thirty minutes as he anticipated they would. They reached Higgins's tank, No. 2, and blew the top off. The oil is running out, and spreading over the ground, and is on fire. If this does not cause other explosions, it may be possible to hold the flames in the Keith-Ward tract.

A well which is gushing and burning in the Keith-Ward tract, is supposed to be the property of T. J. Wood, a contractor who has been operating on Spindletop the past year. The well was brought in a few days ago, and to the surprise of all developed a strong natural flow of oil. It was considered remarkable, because of the fact that the day of gushers was supposed to have passed away.

2:15 a.m.—Advices from the agent at Gladys say that the fire is confined to the T. J. Wood well and Higgins tank No. 2, the top of which was blown off. The oil in this tank is not now running out on the ground, but is burning inside the tank. No estimate can yet be formed of the loss; it may reach millions; it may be only hundreds of thousands, but it is certain that it will be immense. Great clouds of smoke are pouring heavenward and settling down all over the adjacent country.

ANOTHER ACCOUNT.

[BY THE NEW ASSOCIATED PRESS—P.M.]

BEAUMONT (Tex.) Sept. 11.—The oil field is on fire, and, judging by the great volume of smoke which is flowing in from Spindletop, there is grave fear that great loss will be sustained, even if the field be not entirely destroyed.

The fire started early in the evening in some waste oil along the Texas and Sabine tracks, and burned about sixty feet of trestle. This was gotten under control, and it was believed that all danger had been passed, but in the meanwhile the fire had been communicated to the field, and a number of huge settling tanks, containing thousands of barrels of petroleum, have already exploded, and others are reported as being in the direct line of the fire, which has spread over a wide area. The ground is well saturated with oil, and there is no chance of stopping the progres of the flames tonight. The fire is spreading rapidly.

A telegram from Gladys, which is the station at the oil field, says that the whole of the Keith-Ward tract, embracing several acres and containing a large number of wells, have been burned over, and it is believed that some of the wells have caught, though this is not yet positively determined, as no one can approach to find out.

At 1 o'clock the big tanks belonging to the Higgins Company are burning. Runners have been sent out in

(CONTINUED ON THIRD PAGE.)

News Under to The Times This Morning

Part I.

1. Fire at Beaumont, Tex. Kaiser Charges Like Rough Rider. Beveridge Opens Utah Campaign.
2. Pith of the News from Middle West. Forest Fires in Oregon. Situation at Panama.
3. Outlaw Alvord in Custody.
4. Urge Gov. Stone to Action.
5. Racing at State Fair.
6. Editorial Page: Paragraphs.
7. Y.W.C.A. in New Quarters.
8. Weather Report. Liners: Classified Advertising.
11. Notable Wedding in Jewish Circles.
12. The City in Brief: Paragraphettes. Record of Marriages and Deaths.

Part II.

1. Daniels Nominated for Congress.
2. Public Service: Official Doings.
3. The Times' Answers by Experts.
4. Farm, Orchard, Stock Yard, Rancho.
5. Financial and Commercial.
6. Our Neighboring Counties.
7. Los Angeles County News.
8. Local Sporting Record.

CLASSIFIED NEWS SYNOPSIS.

THE CITY. Carpenters to demand $4 a day....Supervisors' split-up over County Hospital levy....Capt. Daniels nominated for Congress in new Eighth District....Y.W.C.A. happy in elegant new quarters....Looloos pile up bungles and lose game....County tax $1.20. Evangelist Hall brings original methods....Wife trying to get husband out of army by habeas corpus....Patrolman Arguello barely dodges flying knife....Client puts lawyer in funny fix....Wreck on Southern Pacific. Bond issue for improving Griffith Park recommended....Cuban negro his own lawyer in burglary trial....Reported troubles of Kern oil combine.

SPORTS. State Fair races....Historic Kentucky race course sold. Eastern baseball....Track summaries. Plans of Lipton's challenger probably prepared....'Frisco defeats Oakland. Dan Patch fails to break record.

SOUTHERN CALIFORNIA. Vigorous campaign inaugurated for the expansion of Pasadena by annexation of suburbs....Touring summer burglar deserts Santa Monica for Ocean Park. Excellent programme arranged for Farmers' Institute at San Bernardino. Two more earthquakes felt at Los Alamos....Costly school delay at La Verne....Change of judges for trial of Pomona liquor cases....Naval Reserve enjoying camp life at Catalina. Carnegie money arrives at Santa Ana. Lower tax levy for Santa Barbara county.

COAST. Outlaw Burt Alvord surrenders himself....Extensive forest fires in Oregon....To fight for Colombia. Phoenix news budget....Bill for relief of Mrs. Waggoner....Atty.-Gen. Ford. Case of Beale and Williams continued. Conductor Compton shot....Methodist conference....Valparaiso line abandoned....Santa Clara Democratic Convention....Northwest's wheat crop short....Col. Maus is home....Dried-fruit growers' new organization.

WASHINGTON. Warships ordered to Panama and Colon....Chaplain Johnson commits suicide....Dist.-Atty. Vaughan removed....Debolt appointed judge....Correspondence with Moros.

EASTERN. Drawing the net closer around boodlers....Steel Corporation case....President's day at home. More particulars of Dauphin case....J. Webb Lewis charged with robbery. New Pacific Mail steamer....Fly bite causes death....Tom Johnson biding his time....Confederate veterans decline with thanks offer of help from Grand Army....Book-keeper Colomb arrested for embezzlement....Combine of the packers....Beveridge opens Utah campaign.

FOREIGN. Situation at Panama. Maneuvers at Frankfort....Boer generals at Amsterdam....British Foreign Office lacks official information of Lessar's order....Belgium's Queen ill.

LABOR. People's Alliance Committee confers with Gov. Stone and urges an extra session....Claim accessions from strikers....Freight handlers back to work.

POLITICAL.

IN FAVOR OF BEETS.

Cuba Ignored in Ogden Platform.

But Convention Wildly Cheers President.

Telling Speech Delivered by Senator Beveridge.

Predicted Changes in Republican Majority in Senate—New York Platform.

[BY THE NEW ASSOCIATED PRESS—P.M.]

OGDEN (Utah) Sept. 11.—The Republican State Convention today nominated Joseph Howell of Wellsville, Cache county, for Congress and Judge W. M. McCarty of Sevier county for Supreme Court Justice, and adopted a platform in which mention of Cuban reciprocity was omitted. On this point, the beet-sugar interests of the State won out, after a somewhat bitter and protracted debate in the Committee on Resolutions.

Friends of Congressman Sutherland, who was one of the "Republican insurgents" on the reciprocity question in the last session of Congress, were determined that specific indorsement of the President's Cuban policy should have no place in the platform, and this policy prevailed. In this they were aided by the church people, who insisted that a compromise platform be adopted, cordially indorsing the President's administration, but leaving out direct reference to the proposed 20-per-cent. reduction. So strong was the feeling over this feature that had the original programme as regards the order of business been carried out, it is probable that an unpleasant incident would have occurred.

United States Senator Beveridge of Indiana was scheduled to deliver a speech this evening marking the formal opening of the Republican campaign in Utah. This programme was changed last night, to have Senator Beveridge speak at the close of the morning session today. When the beet-sugar sympathizers heard of this, they openly threatened to give him a hostile reception, believing it a plan to influence the convention in favor of a Cuban reciprocity plank. The result was that the programme was changed, Senator Beveridge speaking this evening.

An amendment to the platform offered by Congressman Sutherland, declaring it to be the sense of the convention that "President Roosevelt be nominated for President in 1904, as his own successor," was carried with a whoop, the delegates standing on their seats and cheering for some time.

Chairman Christensen introduced John D. Murphy of Ogden as temporary chairman, and he delivered a somewhat extended address. His references to the President brought the convention to its feet.

"The 'man on horseback' who now occupies the Presidential chair at Washington," said Chairman Murphy, "has, in truth, captured the hearts of the American people."

BEVERIDGE'S SPEECH.

[BY THE NEW ASSOCIATED PRESS—P.M.]

OGDEN, Sept. 11.—United States Senator Beveridge of Indiana opened the Republican campaign in Utah tonight, speaking at the Operahouse before the delegates to the Republican State Convention. The Senator was given close attention, and was frequently applauded. He spoke in part as follows:

"The total cost of the war with Spain was nearly $400,000,000. The cost of suppressing insurrection in the Philippines was $170,000,000. The payments for pensions in the last five years were nearly $750,000,000. The other expenses of the government in the same period were more than $1,000,000,000. All told, the expenses of the republic since March 4, 1897, until now were nearly $3,000,000,000. This outlay occurred under a Republican administration. Except the expenses of our Civil War, it is the greatest charge ever sustained, in a like period, by any government, ancient or modern, in peace or in war. And yet, every dollar of it has been paid, and in these expenses the books of the nation balance. Balance. Yes, more than balance. For we have not only paid every cent of this vast sum, but during the same period we have reduced the debt of the republic more than $10,000,000.

"Not only have we paid this vast sum, and at the same time reduced the nation's debt, but we have reduced the nation's interest charge by more than $7,000,000 every year. Not only have we paid these mighty charges, not only have we at the same time cut down the nation's interest, but in the same period we have raised the gold reserve in the government's treasury to the highest point in our history. And the last Congress completed this series of financial achievements by abolishing every dollar of internal war taxes upon every item thus burdened throughout the country. This is the record.

"If it is said that these thousands of millions of expenses measure the financial oppression of the republic's eighty millions, the answer comes from another array of figures no less astounding. During this same period, when we counted our expenses by the thousands of millions, the wealth of the republic increased beyond comprehension. The farmers' live stock alone increased over $400,000,000. The cash value of the products of American farms increased over $1,500,000,000. American manufacturers added nearly two hundred thousand new factories to their former plant; and the value of the articles these factories made increased almost $4,000,000,000. During that same period the factories, mills and shops of the nation employed over one million more workingmen than they employed five years ago. The laboring people of the United States increased their deposits in savings banks alone nearly $1,000,000,000 during this period of unheard-of national outlay.

"During this same period, our exports to foreign countries were greater than our imports by over $2,800,000,000. Let me repeat that statement in another form. In five years of war, of commercial reconstruction, of financial readjustment the balance of foreign trade in favor of the United States, in spite of all these drawbacks, was over $2,800,000,000. Let me repeat it in still another form, because it is the largest fact, not only in the history of our commerce, but in the history of the commerce of the world. In the five years beginning with the inauguration of William McKinley, the balance of trade in our favor was greater than in the entire century of the nation's life. It was not only greater than the combined balance of trade during all the rest of our history, but it was nearly 600 per cent. greater than the combined balance of trade in our favor during our entire history as a nation. Yet the opposition ask the people to repudiate that management of national affairs."

AS TO TRUSTS.

On the subject of trusts, Senator Beveridge said:

"The only law ever enacted to regulate them, was passed by a Republican Congress; the only President who ever attempted to enforce that law was our Republican President, Theodore Roosevelt. The tariff is not the parent of trusts. If it is, why did not trusts develop during the Morill war tariff, that lasted from the Civil War to the enactment of disastrous Wilson tariff? If the tariff causes trusts, why did they first appear in free-trade England? If trusts exist in different countries, with different tariff systems, must we not look deeper for their cause? And, is not that cause to be found in the complex conditions of modern life? The individual dealer, the little corporation of a generation ago could not produce and distribute the necessities of modern life. When each community was separated from the rest of the nation, because there was no means of communication, its wants could be supplied by individuals and small concerns. But the railroad, the telegraph, all the agencies of modern communication, have knit the nation into a single community, and individuals acting separately can no longer do the work required by modern life; and organizations of industry become vaster than the little concerns of the old days, as the consolidated industrial nation is vaster than the little separate communities of the old days. Organization of industry simply keeps pace with the organization of society."

"What is the general result? Is it better for the merchant, manufacturer or farmer who ships over railways, to have the little short, separate lines of twenty-five years ago, or is it better for them that those lines are so consolidated into systems sweeping to the farthest city markets and to the nation's ocean ports? The little lines of road are what you had a generation ago; the trunk line is what you have today. And yet, then you paid 20 to 400 per cent. more freight on every pound of grain and every box of merchandise you shipped than you pay today. Is it better for the two million laborers employed by railways to work for the little lines that existed twenty-five years ago or for the mighty railway consolidations that employ them today? The little separate lines of a generation ago, acting in competition, without scientific or sensible connection, paid their laborers 15 to 50 per cent. less in wages than the same men receive today; and statistics show that hundreds of those little lines went into the hands of receivers every year. Often their laborers lost their wages utterly. Today hundreds of thousands of more men are employed by railways at higher wages than ever before; receiverships are almost unknown, and no railway laborer loses a dollar of his wage. And yet the opposition to the government demands the dissolution of these consolidations.

THE RESULTANT.

"These modern conditions have caused these modern industrial developments, not the tariff, not the favor of the government, not legislation nor the want of it. Destruction of the tariff, therefore, would not destroy trusts. It would merely create international trusts. English, American and German trusts would combine instead of compete. But until American industries shall dominate the industries of the rest of the world; until the United States becomes the permanent banking-house of the nation; until we have grown so great that we are the controlling influence in international, commercial policy, American trusts are better for us than international trusts.

"Have these organizations extorted money from the people? Examine the scale of the cost of the necessaries of life during the last generation and you will find a steady decline in prices. Have these organizations thrown labor out of employment? Why, then, are more men employed at higher wages in the United States than ever before—more employed in proportion to the population than in any other country on the globe. Have they reduced the wealth of the people? Why, then, have the deposits of workingmen in savings banks increased? Why have the farmers of the nation during the very period of the formation of trusts paid off the mortgages on their farms which were placed there before the period of trusts began. And why should organizations of commerce and industry seek to impoverish the people, since their only source of profit is the prosperity of the people? They can make money only by selling what they can produce; and they cannot sell

(CONTINUED ON FOURTH PAGE.)

RECKLESS KAISER.

He Charges Like a Rough Rider.

Cavalry Fall on Flank of the Enemy.

Young and Wood Join in the Exciting Sport.

Pretty Compliment Paid by a German Paper to the American Soldiers.

[BY THE NEW ASSOCIATED PRESS—P.M.]

FRANKFORT-ON-THE-ODER, Sept. 11.—Maj.-Gen. Young and Brig.-Gen. Wood and their aides, Lieuts. McKinley and McCoy, charged with the cavalry led by Emperor William today. The Americans did not draw their swords, but they rode with the Garde du Corps, one of the household regiments, and the Emperor's bodyguard. This charge was the climax of the maneuvers. About nine thousand horsemen fell upon the flank of the retreating blues (defending,) capturing thirty of the latter's guns and 2000 of the infantry.

When the cavalry was within one hundred yards, the infantry quickly formed into close platoon groups, which the horsemen broke up, galloping between the groups and the guns. Several horses fell dead. The Emperor, mounted on a white Arab horse, directed the movements, and at the finish galloped ahead as recklessly as any trooper. The Empress was present on horseback. Maj.-Gen. Corbin and Lieut.-Col. John A. Johnston, Earl Roberts and other foreign guests were on a hill around which the charge was made. Gen. Corbin said it was the finest military spectacle he ever saw.

Emperor William's customary salute to the Americans has been: "Well, how's the khaki brigade?"

His Majesty also has been disposed to chaff the Americans a little. Today they wore blue fatigue uniforms. The Emperor noted the change, and remarked pleasantly upon it.

The Zeitung, commenting on the simplicity of the American uniforms, says: "The American visitors have no need of uniforms to make them look like soldiers."

BOER TACTICS EMPLOYED.

[BY THE NEW ASSOCIATED PRESS—A.M.]

NEW YORK, Sept. 11.—Discussing the second day of the German military maneuvers the special correspondent of the Daily Mail says:

"Boer tactics" were freely employed, enables the London correspondent of the Tribune. The troops were instructed to use their own initiative, direction by officers not being always possible, on account of the great extension of the firing line. Several old tactical methods were also called into operation, including the forward rush and shock attack, with drums beating. The artillery also followed a new tactical method, being no longer concentrated and massed at a single point, but placed at intervals in single batteries.

It is reported that when Lieut. McKinley was presented the other day the Kaiser warmly shook him by the hand, and said he regarded it as a special favor to meet a kinsman of the late President.

BOOK-KEEPER'S DOWNFALL.

Charles Francis Sidney Colomb Arrested in Buffalo for Embezzlement from His Chicago Employers.

[BY DIRECT WIRE TO THE TIMES.]

CHICAGO, Sept. 11.—[Exclusive Dispatch.] Charles Francis Sidney Colomb was arrested in Buffalo, Wednesday night, on a charge of having embezzled $5000 from Wooley & Co., wholesale woolen merchants of Chicago. Colomb's downfall carries with it a tale of gambling and high living for a brief while, followed by ruin and disgrace, a broken home and a girl wife with a six-months-old baby, left to face the world alone. Behind it all lies the story of another tragedy enacted in New Orleans five years ago, when Colomb's father, then the cashier of the Union National Bank of that city, killed himself rather than face imprisonment for embezzling a large amount of money.

Colomb came to Chicago, obtaining employment first as an office boy, and within two years entered the firm of Wooley & Co., as cashier and bookkeeper. He was married two years ago to Miss Bertha Routson, and this, it seems, was the beginning of the end. Unknown to his wife, he began spending more than he could earn, and to make both ends meet took to "doctoring" his books. By reason of his dual position with the firm, all city accounts passed through his hands, and he was enabled to abstract cash and enter accounts as paid. Getting into deep water, he took to gambling. Discovery, flight, arrest and confession ensued.

BELGIUM'S QUEEN ILL.

SPA (Belgium) Sept. 11.—The Queen of the Belgians has been seized with a severe attack of asthma, and a physician has been hurriedly summoned from Brussels. The Queen has been ill for a long time with a malady of the heart.

COLD IN WYOMING.

CHEYENNE (Wyo.) Sept. 11.—A cold wave swept over Wyoming last night, and this morning snow began falling and the mercury dropped to 30 deg.

...RDEN CASE.

...e Particulars of Alleged Crime for ... Widow of Lottery President is ... in New Orleans.

[BY THE NEW ASSOCIATED PRESS—A.M.]

NEW ORLEANS, Sept. 11.—The grand jury has returned an indictment against Mrs. Rosa La Branche Dauphin, widow of Maximilian Dauphin. ... years president of the Louisiana State Lottery. The action ... not made public immediately, in order to enable the District Attorney to get the necessary requisition papers from Gov. Heard, and arrest Mrs. Dauphin, who is said to be ill in or near New York.

Dauphin, who was president of the Louisiana lottery, died in 1891. His estate was inventoried at $100,000, his widow and a friend being executors. There were other heirs, including the widow's mother. The estate was divided up, the heirs were paid their shares and the widow and legatee came into possession of the rest of the property.

Eleven years after the settlement, among the effects of Judge Perche, who had been Mrs. Dauphin's lawyer in the probate case, an old badly-worn paper was found, giving a list of a large number of bonds which apparently formed part of the Dauphin estate, but which had not figured in the inventory.

Dauphin had kept his money and securities in a box in his room, and was a much wealthier man than many supposed. From that box, his widow, it is charged, had stolen from the estate and secreted $214,000 in securities and $40,000 in cash. In order to cover up her work, she sold the bonds, invested the money in new securities, so that no trace could be found of it. She kept no bank account, and frequently had $100,000 on her person.

Judge Lazarus, counsel for the heirs, succeeded in tracing every bond for more than twelve years. The court awarded judgment against Mrs. Dauphin for $388,066, the entire amount with interest. Her home here was seized, only to find that she had removed everything and fled.

THE PHILIPPINES.

FILIPINOS FOOL MOROS.

Doing All They Can to Cause a Conflict.

Munchausen-like Tales Told to Chiefs.

Led to Believe Russia and Spain are at War With United States.

[BY THE NEW ASSOCIATED PRESS—P.M.]

WASHINGTON, Sept. 11.—Manila papers received at the War Department today contain reports from Mindanao regarding the Moro problem, showing what the various Sultans and Dattos are doing, together with correspondence that has passed and conversations that have occurred betwen army officers commanding in that island and different chiefs.

It appears that the Moro chiefs were informed by Filipinos from Luzon that Russia and Spain were at war with the United States. One of the Sultans when asked why he would not be on friendly terms with the United States authorities, raid that the Moros were all under the direction of the Sultan of Stamboul, and that they had been informed that there was enmity between the Sultan of Stamboul and the United States government.

Capt. Pershing, in command of the cavalry, told him that this was entirely a mistake.

Another Datto made the claim that the Moros always had been in undisturbed possession of the Lake Lanao country, and that even the Spaniards never had attempted to interfere with them, and that they did not want the Americans to do so.

There has been considerable friendly correspondence with the Sultan of Bacolod, but finally a very unfriendly letter was received from him, warlike in tone, which greatly surprised the American officers. From another Moro chief the Americans were informed that the letter was a forgery, perpetrated by two of the Dattos under the Sultan of Bacolod. These Dattos were very anxious for war, one of them asserting that he could hold his fort against any force that might be sent against it. The war party was stronger than the peace party, and was taunting the Moros who wanted to be on peaceful terms with the Americans, by calling them cowards.

The Filipino insurgent, Ruffino, was found to be in that region making trouble for the Americans.

In another communication from the Moro country it is stated that Col. Baldwin tried to get all the Sultans and Dattos to meet him in a friendly conference. The Sultan of Bacolod professed friendship, but asked for three months in which to communicate with the various tribes over which he was chief.

Moros in the camp of Col. Baldwin said that this was simply a ruse to gain further time and prepare for war.

AGAINST CHINESE.

[BY THE NEW ASSOCIATED PRESS—P.M.]

MANILA, Sept. 11.—The business men of this city are organizing for the purpose of agitating for limited Chinese immigration to the Philippines. They have planned to send a memorial and possibly a delegation to Washington.

BUSINESS FOR WARSHIPS.

IN HAYTI AND PANAMA.

[BY THE NEW ASSOCIATED PRESS—A.M.]

WASHINGTON, Sept. 11.—Secretary Moody today telegraphed to the commanders of the battleship Wisconsin, now at Bremerton, and the cruiser Cincinnati, at Cape Haytien, directing them to proceed as soon as possible to the Isthmus of Panama, the Wisconsin reinforcing the Ranger at Panama and the Cincinnati taking station at Colon. It will take the Wisconsin fully twenty days to make the long trip of over 4000 miles down the Pacific Coast to Panama.

The Navy Department had intended to send the Boston, which is now getting ready for service at San Francisco, to relieve or reinforce the Ranger, but the alarming situation which has so quickly arisen on the Isthmus prompted the officials to take more active measures to increase the naval representation of the United States in that section. The Cincinnati will only consume a few days in her trip across from Cape Haytien, so that by the beginning of next week she should have reached the other terminal of the Panama Railroad.

The destruction of Admiral Killick's flagship swept away the entire naval force of Hayti, and naval officials believe that the Cincinnati can relinquish her post there with safety. It is realized that, notwithstanding the absence of a Haytien navy on either side of the revolutionary struggle, there is danger that some of the ports where American property interests are large may suffer because of the practice which has grown up in the course of the rebellion of burning towns before evacuating them. Therefore it has been decided to send the gunboat Montgomery to replace the Cincinnati at Port au Prince.

The Montgomery has just finished participation in the maneuvers, and is being overhauled at the New York navy yard. Allowing a couple of days in which to coal and fit out, she could probably reach Port au Prince by next Thursday.

UNEXPECTED TROUBLE.

[BY THE NEW ASSOCIATED PRESS—P.M.]

WASHINGTON, Sept. 11.—The commanders of the Cincinnati and Wisconsin were instructed to enforce our treaty stipulations with Colombia strictly by preventing any interference with traffic across the isthmus, and also to prevent a bombardment of Panama from the sea, on the ground that this, in itself, would constitute a menace to traffic. Neither the Wisconsin nor the Cincinnati carries very large marine contingents, but any lack in this respect, it is said, can be made up by equipping jackies for shore duty, should it become necessary to land a force on Colombian soil to enforce the guarantees of the treaty or to protect American interests.

The sudden turn of events near Panama came as a surprise to the officials of the State and Navy departments. Affairs in that quarter had quieted to such a degree that only the little gunboat Ranger kept watch. The Marietta was keeping a close eye on the trend of affairs in Venezuela, and the Cincinnati was performing similar duty in Hayti. The emergency arose so suddenly, therefore, that Hayti must be left unwatched by an American war vessel during the interval between the departure of the Cincinnati for Colon and the arrival of the Montgomery in Haytien waters. It is thought that the center of trouble is likely to be at or near Panama City, and it is for that reason and because of the small size and complement of the Ranger that the big Wisconsin has been dispatched to the scene.

Later in the day, the officials of the Navy Department decided to take no chances of an insufficient landing force in case of an emergency on the Isthmus, and orders were sent forward to the United States steamship Panther, which is now en route to League Island, to take aboard a battalion of marines, upon her arrival, and proceed to Colon. Orders were issued for the organization of the marines, who will number 280 men, and will be commanded by Lieut.-Col. Russell, with Maj. Barnett as second in command. Capts. Porter, Butler and Maria will command three of the four companies, and Capt. Lemley will act as quartermaster. It will be the duty of the marines to keep transit across the Isthmus clear. The marines eprformed a similar service in 1885.

CHAPLAIN JOHNSON'S SUICIDE.

[BY THE NEW ASSOCIATED PRESS—A.M.]

WASHINGTON, Sept. 11.—The Secretary of the Navy received a telegram today from Rear-Admiral Johnson, commanding the Boston navy yard, saying that Chaplain William F. Morrison committed suicide by shooting himself, at the naval hospital at Chelsea. Chaplain Morrison was recently attached to the cruiser Olympia, which participated in the combined army and navy maneuvers, and is now at Boston undergoing repairs. He was a native of Maryland, and was appointed a chaplain in the navy in May, 1881. He held the rank of commander, and was assigned to the Olympia last March. No details have been received regarding his death.

DISTRICT ATTORNEY REMOVED.

NEW JUDGE FOR HONOLULU.

[BY THE NEW ASSOCIATED PRESS—A.M.]

WASHINGTON, Sept. 11.—The President has removed William Vaughan, United States District Attorney for the Northern District of Alabama, for neglect of duty.

The President has appointed John B. Debolt judge at Honolulu, vice Abram S. Humphreys, resigned. Mr. Debolt is a prominent member of the Honolulu bar.

WASHINGTON BRIEFS.

A. R. Shepherd Ill.

WASHINGTON, Sept. 11.—Private telegrams received here today and late last night announce that Alexander R. Shepherd, who was vice-president of the Board of Public Works of the District of Columbia during the Territorial government of the district in 1871, and who was two years later Governor of the district, is very seriously ill with intestinal trouble at his home at Batopilas, Mex. Mrs. Shepherd and Dr. and Mrs. Merchant, the latter a daughter of the former Governor, left today for Batopilas.

Gen. Miles Leaves.

WASHINGTON, Sept. 11.—Lieut.-Gen. Miles left here today for the West, and will sail from San Francisco on the transport Thomas for the Philippines, where he will make a tour of inspection of the army in the islands.

Trans-Pacific Mails.

WASHINGTON, Sept. 11.—The Post-office Department today issued a general order directing all mails for trans-Pacific destinations hereafter to be forwarded by the steamer to sail first, without regard to whether such steamer sails from San Francisco, Seattle or Vancouver.

United Labor Candidate.

SAN FRANCSCO, Sept. 11.—Thomas S. Finn of the Stablemen's Union, was nominated by the Union Labor party tonight for the Assembly, for the Twenty-ninth District.

VICE-CONSUL'S QUEER ACT.

Sons of W. H. Stuart at Boston Put Him in Insane Asylum.

[BY DIRECT WIRE TO THE TIMES.]

BOSTON, Sept. 11.—[Exclusive Dispatch.] Convinced by his queer financial transactions that their father was not responsible for his acts, the sons of W. H. Stuart, the British Vice-Consul, have had him placed in an insane asylum at Waverly. Notes bearing the alleged indorsement of Mrs. Stuart, daughter of A. Wentworth, to the extent of $100,000, are held by various people. Stuart lived part of the time in Swampscott, in what is known as the Arioch Wentworth house, with his wife, son and stepson. Stuart's accounts at the consulate are said to have been short about $15,000. His father-in-law made good the alleged deficiency, but refused to pay the notes in circulation.

Stuart has been acting in a peculiar manner for months. He had been connected with the British consulate for about twenty years. He tendered his resignation August 20, but it has not yet been acted upon in London. One of the latest discoveries is that he put a mortgage of $8000 on a piece of real estate belonging to his wife, and subsequently got $10,000 more on a second mortgage at 6 per cent. The authenticity of his wife's signature to the papers in those cases is disputed.

Stuart's salary as Vice-Consul was $2000, and the perquisites increased this to between $3000 and $4000. All of this he is said to have used for his own personal expenses, the household expenses having for years been paid by his father-in-law.

DRAWING NET AROUND THEM.

Hunting More Evidence Against Boodlers.

Grand Jury Considering Lighting Scandal.

Prisoners Abandon Habeas Corpus Proceedings—Watching Witnesses.

[BY THE NEW ASSOCIATED PRESS—A.M.]

ST. LOUIS, Sept. 11.—William Tamblyn, former member of the House of Delegates, who was indicted Monday on two charges of bribery, in connection with the passing of the city lighting bill in 1899, was brought back today from Cleveland, where he had been for two years. He is one of the members of the alleged combine that J. K. Murrell laid bare in his confession to the grand jury, after his return from Mexico. Tamblyn was locked up pending an attempt to secure bail.

The grand jury reconvened today, and took up the consideration of the lighting scandal of the last municipal assembly. The following members of the Council that passed that measure were summoned to testify before the grand jury: E. F. W. Meier, president; William H. Horton, Charles R. Carroll, Henry Gauss, Jr., Paulus Gast, Charles H. Thuner, Charles Wiggins, W. R. Hodge, August Hoffman, E. E. Meisenburg, Eben Richards and Louis Schnell.

Charles Kratz, a member of that body, is supposed to be in Mexico, where he fled after being indicted on the charge of bribery in connection with the Suburban Street Railway legislation. It has been reported that Kratz had been seen in the city during the past two days, but this could not be verified.

Robert E. McMath, former president of the Board of Public Improvements, had also been summoned to appear before the body, and disclose such facts concerning the transactions as he has in his possession, and which it is claimed, will be of material benefit in fastening the crime of boodling upon certain members of the combine. McMath has already made some startling exposures to the public.

The vote on the bill, which was passed October 27, 1899, was as follows:

Yeas—Carroll, Gast, Hass, Horton, Hodges, Kratz, Thuner, Wiggins and President Meier.

Nays—Hoffman, Meysenburg and Schnell.

Absent—Richards.

No charge of complicity is attached to Hodges, Horton or Wiggins, and they are subpoenaed simply to tell what they know of the transaction.

Other witnesses for the grand jury are August Hemens and John C. Hemens, contractors, who were bidders in 1899 for the privilege of lighting the city. They are expected to give important testimony in connection with the lighting legislation.

One member of the combine who the District Attorney is especially anxious to get before the grand jury is Delegate Charles Kelly, who, with five other indicted Aldermen, is still at large. Kelly is said to have been the dispenser of the $47,500 that J. K. Murrell testified had been paid members of the ring. The authorities have been unable to find him. He is still believed to be somewhere in St. Louis, despite the stories that capitalists interested in the doings of the combine had helped him to escape on a special train.

After the adjournment of the grand jury for lunch, Sheriff Dickman said he was holding Charles C. Carroll, Charles C. Thuner, Paulus Gast and Henry Gauss, Jr., who are charged with being members of the old Council combine.

"I have no warrants for their arrest as yet," said the Sheriff, "but they are practically in custody."

The other witnesses, including President E. F. W. Meier, were allowed to go.

Following a conference with Judge Sherwood of the Supreme Court at Springfield, Mo., Wednesday, Attorney Chester H. Krum has decided to withdraw the application for a writ of habeas corpus made to secure the release of those imprisoned on the boodle charges. It was found that such a proceeding would first have to be filed before some judge having jurisdiction to try the case. The indicted men in jail claim that their bond has been made excessive, and the habeas corpus proceedings were based chiefly on this point.

GUESTS OF PRESIDENT.

Between Ten and Twelve Thousand Expected to Visit Him at His Home on Next Monday.

[BY THE NEW ASSOCIATED PRESS—A.M.]

OYSTER BAY (L. I.) Sept. 11.—Arrangements have been about completed for the reception which the President will tender to the citizens of Nassau county on the 15th inst. Decorators are at work, and many of the buildings will be resplendent with bunting. Two Presidential salutes will be fired by the Hicksville battery, one when the reception begins, and another at its close.

It is expected that between ten and twelve thousand will attend, and Sheriff Johnson of Nassau county will swear in 200 deputy sheriffs whose duty it will be to keep the crowd at Sagamore Hill moving during the hours of the reception. The President will receive his neighbors on the porch of his house. A number of committees have been appointed, of which Frank C. Travers will be chairman ex-officio. He will have general supervision of all arrangements. The President will have as his guests Tuesday, Senators Hanna, Lodge, Spooner, Allison and Aldrich.

WORKING PERFECTLY.

Message Received at Spezia from Poldu Across France, Spain and Alps by Marconi Wireless System.

[BY THE NEW ASSOCIATED PRESS—P.M.]

NEW YORK, Sept. 11.—The following cablegram was received today by the Marconi Wireless Telegraph Company of America:

"London, Sept. 11, 1902: Have received following from Marconi: 'Perfect message received inside Gibraltar harbor and throughout entire course of Mediterranean direct from Poldu across France, Spain and Alps. All telegrams for King and minister received correctly on tape off Spezia.'"

PITH OF NEWS FROM THE MIDDLE WEST.

[BY DIRECT WIRE TO THE TIMES.]

CHICAGO, Sept. 11.—[Exclusive Dispatch.] Leaden skies and a cold, raw, southwesterly wind early today were the forerunners of still more lowering skies and a drizzling rain, which began shortly after noon, and aside from brief intermissions, continued until late in the evening. While the predictions of the Weather Bureau that this would be the coldest day of the season were hardly fulfilled, the brand furnished was certainly about the most disagreeable that could be produced. The minimum temperature was 52 and the maximum 62 deg. Temperature at 7 a.m.: New York, Chicago, and Washington, 60; Boston, 58; Philadelphia, Minneapolis and St. Louis, 64; Cincinnati, 56.

TOO MUCH DOG.

After being kept awake nights for more than six weeks, the residents in the vicinity of Twenty-sixth street and Indiana avenue are making an effort to do away with the "friendless dog and cat home." The South Side Business Men's and Property Owners' Association has made an appeal to abolish the institution.

SOUTH-SIDE WEDDING.

A South-side weeding of interest tonight was that of Miss Marion Estelle Hall, daughter of Mrs. Mary H. Hall of No. 4750 Lake avenue, to Frederick Arthur Stowe.

OPENING FOR GAYETIES.

The tide of homeward-bound tourists and resorters has set in with full force, and if the present cool fall weather continues, a week or ten days will see the homes of nearly all the prominent Chicagoans open, and then the gayeties of the winter social season will begin.

SWAM FROM POLICE.

In their efforts to elude the police, who had descended upon a crowd of colored dice-players on the docks, two of the players jumped into the river and swam across the stream. They escaped.

BANK FOR IPAVA.

[BY DIRECT WIRE TO THE TIMES.]

SPRINGFIELD (Ill.) Sept. 11.—[Exclusive Dispatch.] A final permit to organize the Ipava State Bank of Ipava was issued today by Auditor McCullough. The new institution has a capital stock of $25,000.

WISCONSIN FAIR SUCCESSFUL.

[BY DIRECT WIRE TO THE TIMES.]

MILWAUKEE (Wis.) Sept. 11.—[Exclusive Dispatch.] Today's attendance at the Wisconsin fair insures that it will be a financial success, the first time in several years.

SUFFRAGISTS TALKING.

[BY DIRECT WIRE TO THE TIMES.]

MADISON (Wis.) Sept. 11.—[Exclusive Dispatch.] The State Woman's Suffrage Association listened to an address by Attorney J. B. Smith, a leading Prohibition worker, this evening on "Are We a Democracy?" An address was made by Mrs. Catherine Waugh McCulloch of Chicago on the "Great Privileges of Woman."

QUEEN OF CARNIVAL.

[BY DIRECT WIRE TO THE TIMES.]

ROCKFORD (Ill.) Sept. 11.—[Exclusive Dispatch.] Miss Jennie Golden was crowned Queen of the Merchants' Carnival today, with imposing ceremonies. There was a parade over the principal streets.

KATE SHELLEY'S FUTURE.

[BY DIRECT WIRE TO THE TIMES.]

LACROSSE (Wis.) Sept. 11.—[Exclusive Dispatch.] Miss Kate Shelley, the heroine of many poems and writings in verse, who, when a child, saved a trainload of people from death by creeping over a frozen bridge near Moingona, Iowa, in a raging storm and warning the engineer of the danger, will next month enter the State Insane Hospital at Cherokee, Iowa, as a nurse.

NO "HELLO" FOR WABASH.

[BY DIRECT WIRE TO THE TIMES.]

WABASH (Ind.) Sept. 11.—[Exclusive Dispatch.] Owing to a fire which broke out tonight in the exchange of the Home Telephone Company, this city, Wabash is without telephone service, and it will be a week before the plant is in operation.

SNOW IN BLACK HILLS.

[BY DIRECT WIRE TO THE TIMES.]

CHICAGO (Ill.) Sept. 11.—[Exclusive Dispatch.] Snow fell today in the Black Hills country in Dakota, in Northern Minnesota, and at other points along the Canadian border. Frost is expected to injure corn in Iowa, Nebraska and Wisconsin. A Board of Trade man predicted that Nebraska corn would suffer tonight. No crop damage is expected in this vicinity, owing to the cloudy weather. The Weather Bureau expects the cold to continue over Saturday, and possibly Sunday.

IMMENSE COMBINE OF THE PACKERS.

[BY DIRECT WIRE TO THE TIMES.]

CHICAGO, Sept. 11.—[Exclusive Dispatch.] The new $500,000,000 beef trust had September 27 set as the date of its birth by a meeting of packers concerned in the deal held this afternoon here. On and after that day this immense industrial combination will be in active operation. Today's meeting heard reports of the removal of obstacles to the consolidation of beef-packing companies, and people in close touch with the owners of those concerns declare the deal will be carried now to a conclusion. A good sign of the favorable turn in the conditions was the sharp advance in Swift & Co.'s stock today on the local exchange. It opened at 156, was brought up to 165, and closed 1 point under the top.

The Armour and Swift interests are now in perfect accord on consolidation plans and the Schwarzschild and Sulzberger people have agreed to more reasonable terms than they would listen to in the beginning. Prominent banking interests here state that the deal is again in shape to go through, and that it will probably be pushed to completion. Who is to handle the underwriting has not been announced. There is a report that the Moores would do the work, but it is not believed, as they are busy with Rock Island and other matters. The cash required and the public offerings of stock will probably be small in proportion to the size of the deal. Different companies will accept the shares in the combined company for practically all of their properties.

FOREST FIRES RAGING IN OREGON.

[BY THE NEW ASSOCIATED PRESS.—A.M.]

PORTLAND (Or.) Sept. 11.—The forest fire reached the timber near Tillamook this morning, and the inhabitants are panic-stricken. The entire population is out fighting the fire in order to prevent the destruction of the town. Four farm houses were burned during last night, and this morning the Five Mile House, a stage station, was destroyed. Large quantities of ashes and cinders cover the town, and the smoke is so thick that it is hardly possible to see one block.

ENORMOUS LOSSES.

[BY THE NEW ASSOCIATED PRESS—A.M.]

PORTLAND (Or.) Sept. 11.—Smoke from forest fires in the Cascade and Coast ranges has become so thick along the Willamette and Columbia rivers as to make navigation perilous. In the forenoon the smoke and fog together made it impossible to see clearly more than one hundred yards, and steamers are compelled to run by the compass. This morning the fires came so near this city that a layer of ashes and cinders an eighth of an inch thick was spread over the entire city.

The fires are raging in all directions, destroying many millions of feet of fine timber. Although the United States government has taken great precautions to guard against forest fires, it is believed that not for twenty years has so much timber been destroyed in one season. In many cases barns and houses in isolated localities have been destroyed. There has been no rain for nearly two months, and all vegetation has become so dry that a good rainstorm is the only thing that will stop the fires.

It is impossible to estimate the loss, but already many hundreds of thousands of dollars' worth of timber has been consumed.

FIGHTING FURIOUS FLAMES.

DISTRESS IN HAPPY VALLEY.

[BY DIRECT WIRE TO THE TIMES.]

REDDING, Sept. 11.—[Exclusive Dispatch.] A big fire has been raging in the Olinda and Happy Valley country since last Saturday, and nearly all residents of those sections have been fighting flames night and day. The fire started near Cottonwood Creek, and has burned over at least five square miles of pasture and grazing land. One house was destroyed. It was known as the old Baker House, and belonged to F. P. Primm of this city.

By a systematic plan of back-firing, the residents of Gas Point, Olinda and Cottonwood Creek succeeded in checking the flames and preventing what for a time threatened to be wholesale destruction of property in the district. While the fire-fighters worked all night, the women made coffee and prepared lunches and took it to the men in the fields. The fire is still burning, and great damage is still threatened.

WHOLE COUNTY DEVASTATED.

MANY CATTLE CONSUMED.

[BY THE NEW ASSOCIATED PRESS—P.M.]

OREGON CITY (Or.) Sept. 11.—Late reports state that fierce fires are raging in the vicinity of Springwater. Houses, barns and stock are being burned, and the whole country is devastated. Many cattle were caught in the timber and burned to death. There are heavy fires four miles east of Molalla. The fire between Shubel and Clark is still spreading, and much damage is being done.

Fire near a wood camp four miles west of this city burned three hundred cords of wood today, and 1000 cords are in danger. The sky to the north and west of this city is aglow with flames, which are increasing hourly.

MADE THE GIRLS PRAY.

[BY THE NEW ASSOCIATED PRESS—P.M.]

ASTORIA (Or.) Sept. 11.—People here were badly scared by an extraordinray phenomenon today. Smoke backed up from the coast in a solid bank, and the setting sun turned the sky a yellowish green. All lights were turned on at 2 p.m. The girls employed in the Sanburn Cutting Packing Company's plant, ceased work, and got on their knees to pray. The captain of the steamer Bailey Gatzert was compelled to use a searchlight at 11 a.m., and all the way down the Columbia River. The Portland and Oriental liner Indravelli anchored here at 3:40 p.m., waiting for daylight.

Fort Columbia, Wash., is on fire. A steamer has left here to render assistance.

GREAT SOLDIERS, SAYS BERRY.

ST JOSEPH (Mo.) Sept. 11.—United States Senator Berry of Arkansas, addressing the veterans at a reunion here today of ex-Confederates of Missouri, declared that the Confederate soldier performed greater acts of valor and heroism than any other soldiers in the world's history. The Union soldiers were, he declared, in the main drilled and better supplied with arms and ammunition, and triumphed because of their superior numbers. "If Jeff Davis was a traitor, I am a traitor, too," said the Senator. A barbecue held this afternoon was attended by 5000 persons.

Near Brownsville, three members of the Texas State Rangers were waylaid by parties in ambush, supposed to be friends of a cattle thief killed recently by the rangers. One ranger was killed, one slightly wounded and one had his horse shot from under him. Eight Mexican suspects have been arrested.

COLOMBIA.

SITUATION AT PANAMA.

Rely on Entrenchments to Protect City.

Revolutionists are in Control of Sea

Government Has an Army of Five Thousand Men on Way to Isthmus.

[BY THE NEW ASSOCIATED PRESS—A.M.]

PANAMA, Sept. 11.—[By South American Cable.] The situation of the Colombian government on the Isthmus is thought to be more serious than it has been for some time past.

It is reported here that Gen. Herrera's army consists of nearly 5000 men. The principal strength of the revolutionists lies in the fact that with their fleet of gunboats composed of the Padilla, Boyaca, Caltan and Darien, supplemented by numerous sailing vessels, they can maneuver and operate at sea without molestation.

The Conservatives on the Isthmus have much faith in Gen. Salazar, who has assumed supreme command of all the forces in this district. He is ably seconded by Quintro and Guiterries, who are active fighters. In government circles the capture of Panama or Colon by the revolutionists is believed to be impossible, because of the strong entrenchments which protect these towns, and which are defended by soldiers who are anxious to avenge Gen. Morales Berti, who surrendered at Agua Dulce, and because large numbers of reinforcements are expected at the Isthmus this week from Bogotilla.

The Minister of War is fully the dangerous situation and telegraphic advices Bogota say the government patched 5000 more men to soldiers here and at Colon. sand more troops, according tary men, would not only secure, but would render era's position very delicate locate on the railroad line is scarce.

Gen. Herrera's plans are but from the latest reports vancing toward Panama. his method of campaign, it would seem to be to surprise ernment by some extraordinary ment.

No definite news has reached the revolutionary fleet since day, when it was at San Carlos.

Russell Sage was back to yesterday, and said that his tion had entirely passed.

Back East Excursion

BY THE

Santa Fe

October 7th and 8th.

TICKETS GOOD FOR RETURN UNTIL DECEMBER EIGHTH.

READ THE RATES

CHICAGO, and back,	$72.50
ST. LOUIS, and back,	$67.50
ST. PAUL, and back,	$67.90
KANSAS CITY, and back,	$60.00
OMAHA, and back,	$60.00
MEMPHIS, and back,	$67.50
NEW ORLEANS, and back,	$67.50

AND MANY OTHER POINTS ON SAME BASIS.

RESERVE YOUR SLEEPING CAR SPACE AT ONCE AT

SANTA FE Office

600 SOUTH SPRING STREET.

WHERE PONCE DE LEON

SHOULD HAVE SOUGHT THE FOUNTAIN OF YOUTH, IN THE FAMOUS STRAWBERRY VALLEY: A MILE UP IN THE SKY.

FAIR

IDYLLWILD.

ATMOSPHERE THAT EXHILERATES. CLIMATE THAT VITALIZES. SCENERY THAT ENTRANCES. ROCKS AND HILLS AND FLOWING. STREAMS AMID THE SIGHING PINES.

BOOKLET FREE.

EXCURSION RATES VIA THE

SANTA FE.

Summer Resorts

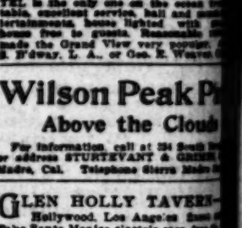

Beautiful Santa Barbara

BY-THE-SEA

Where roses bloom and strawberries grow every day in the year.

The Arlington Hotel

With its late modern improvements, capacity of four hundred guests, the green turf golf links in the State, the glass street car from the hotel.

Perpetual May Climate. Ocean Bathing Every Day.

Write for booklet.

E. P. DUNN, Los Angeles office, 227 South Spring.

Seven Oaks

Try a trip to this ideal mountain resort in September—cool nights, perfect days, elevation 5000 feet.

Situated 22 miles east of Redlands.

Among the Pines

and oaks of the upper Santa Ana Valley.

Stage at Redlands meets Southern Pacific train which leaves Los Angeles at 8:00 a.m.

Address MANAGER SEVEN OAKS, Redlands.

"It Will Pay You

To write for rates to Hotel Cadia, Santa Monica, Hotel Redondo Hotel, Redondo Beach, for the fall months."

Catalina

Except the Metropole, the GRAND CENTRAL is the only one on the ocean front, excellent service, hall and music, entertainments, home lighted with gas. Rooms free to guests. Recently remodeled and made the Grand View very popular. H. Evans, L. A., or Geo. E. Weaver, Catalina.

Wilson Peak Pavilion

Above the Clouds

For information call at 324 South Main, or address STURTEVANT & GRIDER, Madre, Cal. Telephone Sierra Madre 41.

GLEN HOLLY TAVERN

Hollywood, Los Angeles County. Take Santa Monica electric cars, two hours. Chicken dinner Sunday and Thursday, 11 to 1. Fine lawn; large porches; swings, alleys and billiard room. Three fine cows; plenty of fresh fruits, milk and cream. MRS. M. J. WARNER.

Lake View Hotel

COR. SIXTH AND SHERMAN.

Westlake Park, Los Angeles, a new and elegant family hotel, strictly first-class, having entirely new and up-to-date sanitary plumbing, hot and cold water, electric lights in all rooms; the location overlooking the park and lake is unsurpassed; rates reasonable. A. ROBBINS, Prop. Tel. Main 1248.

Under New Management—

Nadeau Restaurant

Entrance through hotel, also on First St. Cuisine and Service Unexcelled. Prices moderate. T. A. LEA, Prop.

Recently with Santa Fe Railway.

Bellevue Terrace Hotel

6th and Figueroa Tel. Main 1147

Best appointed family and tourist hotel; delicious grounds and verandas.

C. A. TARBLE & CO., Props.

HOTEL WATAUGA

124 South Broadway.

Rooms only; location central, cleanly, quiet. (Times Bldg.) Quiet, modern, up-to-date. Rates: Sunny rooms, single or suites. Daily, $1 and up. Best references. MRS. ALEX. DANNER.

Hotel Wilson

European plan, most central, cleanly, first-class newly furnished, new management, special rates to tourists. LOUIS GRAU, Prop., 121 West First.

EASTERN HOTELS.

When You Come to Chicago Stop at

SHERMAN HOUSE.

Corner Randolph and Clark Sts.

Rooms $1 upward. Refurnished and refitted throughout. Fireproof. Large, airy and cool rooms. Centrally located, near all depots, car lines. Cross and theaters. Popular rates to tourists. SHERMAN HOUSE EUROPEAN CO.

RESTAURANTS.

Dine At Levy's

Three thousand Seats. Orchestra. Private dining rooms. 113-117 West Third. 300 South Main.

COAST RECORD.

BURT ALVORD IN CUSTODY.

Notorious Outlaw Gives Himself Up.

Tired of Dodging the Sleuths of Law.

Forest Fires—Williams and Beale Case Goes Over—To Fight for Colombia.

[BY DIRECT WIRE TO THE TIMES.]

TUCSON (Ariz.) Sept. 11.—[Exclusive Dispatch.] Nothing could have surprised the people of this city more than to see Del Lewis, the big Sheriff of Cochise county, step off the 11 o'clock train from the south today with Burt Alvord, the notorious desperado and train robber, in his custody. The two were accompanied by Billy Stiles, erstwhile desperado and a former pal of Alvord.

Alvord wore no shackles, was not even handcuffed, and appeared anything but a prisoner. At the same time Sheriff Lewis and Bill Stiles, who is now a deputy sheriff, did not seem in the least concerned about their man. He was allowed to step about the depot, shake hands and converse with friends. The trio very leisurely wended their way up town to the County Jail, where Alvord was lodged in a cell on the upper floor.

The news of the outlaw's arrival spread over the city like wildfire. Citizens could scarcely believe their eyes when they saw Burt Alvord, the man who but a few years ago was the terror of southern Arizona, walking up the principal street of the city unshackled and apparently unguarded.

As a matter of fact, Burt Alvord was not captured, but surrendered himself voluntarily. He has been thinking of this plan for some time, and communicated his desire to his old pal, Billy Stiles, a short time ago. All he asked was that he be dealt with fairly after his surrender. He was assured of this by Sheriff Lewis, who promised to aid him in every way possible. A meeting was arranged on the Mexican side near Naco, and as a result Alvord delivered himself into custody. He will be held here to await the fall term of court at Tombstone, where he will face any charge that may be brought against him.

About three years ago Burt Alvord, in company with Billy Stiles, Mat Burts and Billy Downing, held up a train on the Southern Pacific at the Cochise Station, Ariz. The express car was rifled, but little booty was obtained. Stiles turned State's evidence, Alvord fled to Mexico and Downing is now in the penitentiary. Alvord has figured in a number of hold-ups since then.

An event of a few days ago no doubt hastened Alvord's surrender. He was induced by Billy Stiles to lure Juan Chacon, a desperate murderer of Graham county, across the line, and then betray him into the hands of the officers. It was a job which Alvord did not like, and he regrets it.

The desperado appears broken in spirit. The novelty of the life has worn off, and the palmy days of twenty years ago are no more. His footsteps have been hounded for years in a land that was not his own. He kept on the alert day and night for fear that something or somebody would overtake him. He finally decided to take his chances with his friends of former days, and is now willing to stand the consequences.

Alvord is a man of medium height and good build. He is a typical puncher and has a fearless eye. His right arm is useless as a result of wounds. He is quiet and unassuming in his manner.

VALPARAISO LINE ABANDONED.

BRITISH MONOPOLY GIVEN UP.

[BY DIRECT WIRE TO THE TIMES.]

SAN FRANCISCO, Sept. 11.—[Exclusive Dispatch.] The Pacific Steam Navigation Company's line of steamers connecting Valparaiso with this port has been discontinued. A cablegram received from Liverpool, headquarters of the company, contains the bare announcement that, September 10, the northern terminus of the line would be Panama, and in consequence, Balfour, Guthrie & Co., local agents, do not expect any more of the South American steamers to reach this port. The last to arrive was the Colombia, which left here August 21 for Valparaiso.

The Pacific Steam Navigation Company is a British corporation, which for many years had had almost a monopoly of the trade of the west coast of South America. In January, 1901, with the Compañia Sud Americana de Vapores, a Chilean line, the company inaugurated service connecting Valparaiso with this city, touching at all principal intermediate ports, and up to the present time has called regularly here. A few weeks ago, however, the Chilean steamers abandoned the route, making Central America their northern terminus, and now the British corporation follows in their footsteps. Since the line was established, about forty steamers have visited this port, and all have been first-class passenger steamships, as well as freight-carriers.

PHOENIX NEWS BUDGET.

DEMOCRATS QUARRELSOME.

[BY THE NEW ASSOCIATED PRESS—P.M.]

PHOENIX (Ariz.) Sept. 11.—At the Democratic primaries today there was a stormy time in the Third Ward. Several fights occurred, and one gun was pulled, but no shots fired.

News was received here today that Al E. Ruff of this city was murdered at Douglas by a Mexican during a game of cards, the weapon used being a knife. Ruff was 27 years old, a reputable citizen and previously engaged in the cattle business.

The Relief Gold Mining Company has refused an option on its property for $1,000,000. The management says the mine, which is situated near this city, is not for sale at any price, as production will begin shortly.

Gov. Brodie has recommended that all churches in the Territory hold services next Monday in memory of William McKinley.

A large quantity of material unloading at Cochise station, on the Southern Pacific, warrant the belief that construction of the branch line of the Southern Pacific Company, south

COAST RECORD.

BURT ALVORD IN CUSTODY.

Notorious Outlaw Gives Himself Up.

Tired of Dodging the Sleuths of Law.

Forest Fires—Williams and Beale Case Goes Over—To Fight for Colombia.

[BY DIRECT WIRE TO THE TIMES.]

TUCSON (Ariz.) Sept. 11.—[Exclusive Dispatch.] Nothing could have surprised the people of this city more than to see Del Lewis, the big Sheriff of Cochise county, step off the 11 o'clock train from the south today with Burt Alvord, the notorious desperado and train robber, in his custody. The two were accompanied by Billy Stiles, erstwhile desperado and a former pal of Alvord.

Alvord wore no shackles, was not even handcuffed, and appeared anything but a prisoner. At the same time Sheriff Lewis and Bill Stiles, who is now a deputy sheriff, did not seem in the least concerned about their man. He was allowed to step about the depot, shake hands and converse with friends. The trio very leisurely wended their way up town to the County Jail, where Alvord was lodged in a cell on the upper floor.

The news of the outlaw's arrival spread over the city like wildfire. Citizens could scarcely believe their eyes when they saw Burt Alvord, the man who but a few years ago was the terror of southern Arizona, walking up the principal street of the city unshackled and apparently unguarded.

As a matter of fact, Burt Alvord was not captured, but surrendered himself voluntarily. He has been thinking of this plan for some time, and communicated his desire to his old pal, Billy Stiles, a short time ago. All he asked was that he be dealt with fairly after he surrender. He was assured of this by Sheriff Lewis, who promised to aid him in every way possible. A meeting was arranged on the Mexican side near Naco, and as a result Alvord delivered himself into custody. He will be held here to await the fall term of court at Tombstone, where he will face any charge that may be brought against him.

About three years ago Burt Alvord, in company with Billy Stiles, Mat Burts and Bill Downing, held up a train on the Southern Pacific at the Cochise station, Ariz. The express car was robbed, the little booty was obtained. Owing to the United State's evidence, Alvord fled to Mexico and Downing is now in the penitentiary. Alvord has figured as a leader of hold-ups since then.

As a result of a few days ago no doubt followed Alvord's surrender. He was betrayed by Billy Stiles to lure Juan Yoas, a desperate murderer of Graham county, across the line, and then betray him into the hands of the officers. It was a job which Alvord did not like, and he regrets it.

The desperado appears broken in spirit. The novelty of the life has worn off, and the palmy days of twenty years ago are no more. His footsteps have been hounded for years in a land that was not his own. He kept on the alert day and night for fear that somebody or somebody would overtake him. He finally decided to take his chances with his friends of former days, and is now willing to stand the consequences.

Alvord is a man of medium height and good build. He is a typical puncher and has a fearless eye. His right arm is useless as a result of wounds. He is quiet and unassuming in his manner.

VALPARAISO LINE ABANDONED.

BRITISH MONOPOLY GIVEN UP.

[BY DIRECT WIRE TO THE TIMES.]

SAN FRANCISCO, Sept. 11.—[Exclusive Dispatch.] The Pacific Steam Navigation Company's line of steamers connecting Valparaiso with this port has been discontinued. A cablegram received from Liverpool, headquarters of the company, contains the bare announcement that, September 10, the northern terminus of the line would be Panama, and in consequence, Balfour, Guthrie & Co., local agents, do not expect any more of the South American steamers to reach this port. The last to arrive was the Colombia, which left here August 31 for Valparaiso.

The Pacific Steam Navigation Company is a British corporation, which for many years had had almost a monopoly of the trade of the west coast of South America. In January, 1901, with the Compañia Sud Americana de Vapores, a Chilean line, the company inaugurated service connecting Valparaiso with this city, touching at all principal intermediate ports, and up to the present time has called regularly here. A few weeks ago, however, the Chilean steamers abandoned the route, leaving Central America their northern limit, and now the British corporation follows in their footsteps. Since the line was established, about forty steamers have visited this port, and all have been first-class passenger steamships, as well as freight-carriers.

PHOENIX NEWS BUDGET.

DEMOCRATS QUARRELSOME.

[BY THE NEW ASSOCIATED PRESS—P.M.]

PHOENIX (Ariz.) Sept. 11.—At the Democratic primaries today there was a stormy time in the Third Ward. Several fights occurred, and one gun was pulled, but no shots fired.

News was received here today that Al S. Ruff of this city was murdered at Douglas by a Mexican during a game of cards, the weapon used being a knife. Ruff was 27 years old, a reputable citizen and previously engaged in the cattle business.

The Relief Gold Mining Company has refused an option on its property for $1,000,000. The management says the mine, which is situated near this city, is not for sale at any price, as production will begin shortly.

Gov. Brodie has recommended that all churches in the Territory hold services next Monday in memory of William McKinley. Many will comply.

A large quantity of material unloading at Cochise station, on the Southern Pacific, warrant the belief that construction of the branch line of the Southern Pacific Company, south of Naco, will begin soon. It will connect with the Cananea road, whose objective point is the Gulf of California.

NORTHWESTERN WHEAT CROP.

FIVE MILLION BUSHELS SHORT.

[BY DIRECT WIRE TO THE TIMES.]

TACOMA, Sept. 11.—[Exclusive Dispatch.] The wheat corp of Washington, Idaho and Oregon turns out to be 5,000,000 bushels short of the expectations of grain men. This announcement is made today by State Grain Inspector Arrasmith on his return from a tour of Eastern Washington grain districts. He says the grain is shrunk in the dryer districts, and that smut has injured the crop almost everywhere. The net result is to make the crop 10 to 15 per cent. short of last year's yield. The Washington crop will thus be twenty-seven to twenty-eight million bushels, as compared with 32,000,000 bushels last year. There is a similar shrinkage in Idaho and Eastern Oregon. This situation is attributed to the bad spring, when frosts killed much winter wheat and the land was then resown with spring grain.

Preparations are under way for fall sowing, and much new land is being broken in Douglas, Lincoln and Adams counties, indicating an increase in next year's acreage. Harvesting is being delayed by scarcity of men and teams. In many counties it cannot be completed before the middle of October.

OWNED BY COLOMBIA.

STEAMER JESSIE BANNING.

[BY THE NEW ASSOCIATED PRESS—A.M.]

SAN FRANCISCO, Sept. 11.—The steamer Jessie Banning, formerly the British steamer Cutch, arrived here today from Seattle. Capt. Marmaduke, who is to command the Banning, has been in this city for some time, but until today has denied himself to newspaper men, and the rumors concerning the Banning's mysterious movements have neither been denied or confirmed. Today the captain thawed out, however, and said:

"There is no necessity for any further secrecy about the matter. The Jessie Banning is the property of the Republic of Colombia, and will sail for the south as soon as she is completed. When she becomes a portion of the Colombian navy her name will be changed to Bogota, the name of the capital of the republic.

The captain stated that the ship's deckhouse had been cut down, and that gun platforms had been placed in position, but he positively refused to say whether her guns were now aboard, whether they would be shipped here or, in fact, what her armament would be. He further refused to say what her complement of men would be or where he was going to get them.

Capt. Marmaduke was a participant in the historic Merrimac-Monitor fight.

GUNS HAVE ARRIVED.

[BY THE NEW ASSOCIATED PRESS—P.M.]

SAN FRANCISCO, Sept. 11.—Coincident with the arrival of the steamer came a freight car with a consignment of eight heavy guns, and a lot of ammunition, all of which will be placed aboard the Jessie Banning tomorrow.

The purpose of the steamer in docking at this port was to secure her armament, and to proceed on her voyage south, without an instant's delay. It is believed a crew will be secured within the next ten days, and that fully 100 men will be required to man the ship. Capt. Marmaduke has made provision for victualing the ship for a period of two months, with a crew of fifty officers and men. He says he has received assurances that the United States government will not interfere with the vessel in any manner.

Gunner Menzies, who served in an American warship during the Spanish War, will, it is stated, man one of the Bogota's guns.

MAUS FOUGHT CHOLERA.

HE RETURNS FROM MANILA.

[BY THE NEW ASSOCIATED PRESS—P.M.]

SAN FRANCISCO, Sept. 11.—Lieut.-Col. M. P. Maus, who was commissioner of public health for the Philippine Islands, and who was recently relieved from duty, was a passenger on the transport Meade, which arrived today. Col. Maus had entire control of the fight waged against the epidemic of cholera in the islands. He is hopeful of the outlook, and thinks the worst is over. He declares that the disease was brought to Manila by ships from Hongkong. As a rule, only the lower classes contract the disease, and they only through their own indiscretions. The most rigid sanitary measures have been adopted in Manila and throughout the archipelago. Sterilized water is supplied to every one and all food is inspected. Cases are invariably isolated when discovered.

Col. Maus thinks the epidemic will die out before November 1. The chief difficulty he had to contend with, he says, was the fatalism of the natives and the opposition of the Spanish friars, who told the natives they did not have cholera. He reports that from last March, when the first outbreak occurred, up to August 9, when he left Manila, there had been from twenty to thirty cases of the disease daily, and it had spread through many provinces of Luzon, and down to islands of Cebu and Samar, but, owing to strict sanitary measures, the disease was at last apparently under control.

TO EXPLORE TIBURON.

"ARIZONA CHARLIE'S" PLANS.

[BY THE NEW ASSOCIATED PRESS—P.M.]

NOGALES (Ariz.) Sept. 11.—"Arizona Charlie" Meadows, who is at the head of the expedition organized to explore the Tiburon Islands, off the coast of Mexico, in the Gulf of Lower California, is in the city. He has with him four of the leading spirits of the party, George Fugard of San Diego, Cal.; J. D. Meadows of Yuma, Ariz.; J. H. Arnold of Randsburg, Cal., and E. A. De Haven, a wealthy Alaska mining man. "Arizona Charlie" is on his way to Hermosillo, the capital of Sonora, to lay his plans before Gen. Torres and Gov. Isabel, both of whom, it is said, have promised to aid the expedition in every possible manner.

The expedition will be ready to sail about October 10. Part of it will start from the Port of Guaymas, and the remainder from San Pedro, Cal. The outcome of this expedition, the object of which is to find gold and other precious metals, will be watched by both Americans and Mexicans in the United States and Mexico.

METHODIST CONFERENCE.

HEALTHY GROWTH OF CHURCH.

[BY THE NEW ASSOCIATED PRESS—A.M.]

PACIFIC GROVE, Sept. 11.—This morning's session of the California Methodist Episcopal Conference was called to order by Bishop Joyce and was devoted principally to hearing the reports of presiding elders on districts under their care. These reports showed a marked and steady growth of Methodism during the past year. The districts reported were San José, Rev. John D. Kirby, presiding elder; Oakland, Rev. Dr. John Coil, presiding elder; Sacramento, Rev. Dr. W. S. Matthew, presiding elder; San Francisco, Rev. Dr. W. W. Case, presiding elder; Chinese district, Rev. Dr. J. D. Hammond, presiding elder; Swedish district, Rev. Dr. N. G. Nelson, presiding elder.

A motion prevailed that a committee of seven members of the conference, one from each district, be appointed by the chair to nominate standing committees for the ensuing year, subject to revision by the presiding elders. Rev. N. G. Nelson was at his own request granted a transfer from active to supernumerary duty.

An adjournment was taken until tomorrow morning.

SUGAR PRODUCTION EXCEEDING DEMAND.

[BY DIRECT WIRE TO THE TIMES.]

NEW YORK, Sept. 11.—[Exclusive Dispatch.] Experts on the sugar situation say that overproduction continues in America, Europe and the tropics. The present market price of sugar is entirely too low to yield satisfactory profit to the refiner, despite the fact that refiners in this country are almost two weeks behind in delivery and are running their plants to their full capacity. The stocks of sugar in the hands of grocers throughout the country have been so low for a year that the increased demand of the fruit-canning season, now at its height, has caused the current movement of refined sugar to be very heavy. In a month, however, just when the new crop of beet sugar is coming to market, the demand will have falled off materially.

An even less satisfactory condition of prices than now exists is expected by the sugar producers. There is a possibility that at that time the unsettled condition of the market which, in the West, assumed the aspect of a trade war last fall, will prevail again. There is one circumstance of the sugar industry, however, which has supported the market in this period of overproduction and which is relied upon to facilitate the distribution of the fall output of beet sugar, and that is the increased consumption of sugar which always follows a reduction of price, an effort which is more marked as to sugar than any other staple commodity.

An Austrian chemical engineer who recently arrived in this country says the beet sugar producers of Europe are reducing expenses in every possible way in consequence of overproduction afflicting every sugar-producing country on the continent. He says that, although the growers realise the cause of their unprofitable condition, it is impossible to curtail production in any other way than by the slow process of economic adjustment.

California is considered to have produced a full crop this year, and all reports from Utah, Colorado and Nebraska indicate that the yield will be full in those States, also. In Michigan, the crop was considerably damaged by the wet weather, and the Michigan mills will not turn out their full quota.

MURDER AND SUICIDE.

WOOLEY ENDS FAMILY TROUBLE.

[BY THE NEW ASSOCIATED PRESS—P.M.]

SACRAMENTO, Sept. 11.—Another double tragedy occurred among the people of the half-world at an early hour this morning when A. J. Wooley, who is well known at Marysville and vicinity, where he formerly traveled for a Stockton firm which furnishes agricultural supplies, killed a woman said to have been his wife, and then shot himself. She was known as Nettie Snow, alias Mattie Lewis.

The deed must have been committed at an early hour this morning, when the vicinity of L street is deserted by its occupants, as no one can be found that heard the shots, or knew anything of the killing until the bodies were discovered at a late hour this evening by Policeman Butler who, on being informed by a woman in an adjoining house that nothing had been heard of the occupant of the place where the body was found, broke into the place and found the two bodies lying in a pool of blood, cold in death.

Wooley came to this city over a year ago and obtained employment as a hack driver for the Wilson stables, and at one time drove the 'bus of the Golden Eagle Hotel. He left this city and went to Marysville, where his brother resides, and afterward went to Davisville, where he is supposed to have worked at his trade as a blacksmith. Wednesday morning he returned to Sacramento and sought work, obtaining a promise of a situation in a local blacksmith shop, where he was to have gone to work this morning. He found that his wife was an occupant of one of the L-street cribs, and sent her a note written on a card, which read: "Mattie, can I see you at Fifth and K streets at 3 o'clock this afternoon—A. J. W."

It is evident that the woman met him, for she told one of her associates that her husband was in the city and that he had asked her for some money, and that she had given him 50 cents to get something to eat with. She also said that she feared that he would kill her. In a book that was found on his body he had scrawled:

"What I leave, send to Clipper Mills, Butte. Two grips at the Western Hotel and a trunk at the Ebner Hotel. Tell Muddox to keep watch."

The killing was done with a cheap revolver. Three bullets had entered the woman's body, one on the left side of the neck, one in the center of the abdomen, and the other in the back of the head. The ball that killed Wooley entered in the center of the nose and passed up into the brain, the man's face being badly powder-burned, showing that he had held the pistol against his face when he fired the fatal shot. The woman's body lay on its right side, and the man's body directly across the woman. There was nothing to show that there had been a struggle. The woman was evidently first shot from behind, without warning.

FIRE IN THE SLASHES.

LARGE AREAS BURNED OVER.

[BY THE NEW ASSOCIATED PRESS—P.M.]

VANCOUVER (Wash.) Sept. 11.—A number of large slashings in this vicinity have been burned during the past ten days, and owing to the extreme dry weather the fires have spread to adjacent timber. Several heavy fires are reported to be burning in the vicinity of Noll's Mountain in the Eureka neighborhood and other localities. The air is filled with ashes and cinders, and smoke hangs over the river and city like a pall. Considerable loss to buildings and other property has already been reported, and serious damage is feared, unless rain should occur within the next twenty-four hours.

FLAMES SURROUND NEWPORT.

[BY THE NEW ASSOCIATED PRESS—P.M.]

NEWPORT (Or.) Sept. 11.—Newport is surrounded on the north and east by heavy brush fires. A brisk fire driven by a light east wind swept down on the seal-rock resort today, burning several seaside cottages and a large barn used in connection with the hotel at that place.

NEW ORGANIZATION.

DRIED-FRUIT GROWERS.

[BY THE NEW ASSOCIATED PRESS—P.M.]

FRESNO, Sept. 11.—The Fresno Growers' Dried Fruit Company is now an established fact. Articles of incorporation have been filed with the County Clerk, and bylaws have been adopted. The contract for this year has been decided on. At a meeting of the directors held today, John C. Nourse was elected president, W. A. Edgerly vice-president, and F. M. Burnham, secretary.

The plan and objects of the new corporation are similar to those of the late Raisin Growers' Association. Producers of dried fruit will be able to receive 75 per cent. of the market price of the product on delivery to the association. It is hoped to extend the organization throughout the State.

MURDEROUS HIGHWAYMEN.

SHOOT CONDUCTOR COMPTON.

[BY THE NEW ASSOCIATED PRESS—A.M.]

BERKELEY, Sept. 11.—Two highwaymen who have been terrorizing residents of the West End, shot Conductor Kenneth Compton of the local railroad trai nof the Southern Pacific at an early hour this morning, wounding him seriously.

The condcutor had left the train and was on his way home when the thugs leveled their revolvers on him. Compton struck the footpads with a lantern, and started to run when one of the highwaymen shot him in the right leg between the knee and the thigh, shattering the bone. The wounded man tried to drag himself home, when cries for help were heard by residents. The surgeons hope to save the leg.

Compton had $70 on his person. The police are working on the theory that his assailants reside in this city.

BEALE AND WILLIAMS.

CASE CONTINUED FOR WEEK.

[BY THE NEW ASSOCIATED PRESS—A.M.]

SAN FRANCISCO, Sept. 11.—The case of Truxton Beale and Thomas H. Williams, accused of shooting Editor Marriott of the News Letter, for alleged defamation of the character of a young society woman of this city, was continued in Judge Cabaniss's court today for one week, Marriott's attorney stating that his client was unable to appear in the case at this time owing to the seriousness of his injuries, which are such as to prevent his discussing the case or signing a complaint.

BRIEF COAST DISPATCHES.

Nude Body of Child.

SAN FRANCISCO, Sept. 11.—The body of a female child, nude and badly decomposed, was found on the shore at Goat Island by a fisherman named D. D. Jeffries today. Great excitement was caused on the island by the discovery. The police department and Coroner in this city were notified. Foul play is suspected.

Ground Broken for Monument.

SAN JOSE, Sept. 11.—This afternoon ground was broken for the monument to McKinley to be erected in St. James Park at a cost of $13,000, the money having been raised by popular subscription. The statue will be placed on the spot where President McKinley stood when he was presented with the great bouquet. The statue will be ready next month. The casting is now being made in New York.

Bad Jap Cook.

SAN FRANCISCO, Sept. 11.—M. Kurehayashi, a Japanese, was arrested today on the steamer Hongkong Maru at the Pacific Mail dock, just as the vessel was about to sail. The arrest was made on a telegram from Sheriff Collins of Fresno, saying that Kurehayashi was wanted there on a charge of embezzling $800. He was locked up, pending the arrival of an officer from Fresno.

Damaged the Dock.

PORT TOWNSEND (Wash.) Sept. 11.—The tramp steamship Quito, which arrived from the Orient this morning and was ordered to Diamond Point for fumigation, ran into the dock there, demolishing one portion of it. The steamer stuck fast in the mud, but it is not believed she is damaged.

Slight Earthquake Shock.

PORTLAND (Or.) Sept. 11.—At Gresham, twelve miles east of here, an earthquake shock was felt about 11:30 this morning. A report also comes from Clackamas, twelve miles south, that a slight shock was felt there. No damage was done at either place.

Seeks the Full Reward.

PORTLAND (Or.) Sept. 11.—A bill is to be introduced in the State Legislature at the coming session for the relief of Mrs. Waggoneer of Chehalis, who, in company with her boy, found the body of Outlaw Merrill in the woods. The reward of $1500 which was offered for the body of the outlaw, dead or alive, will be claimed in this manner in consideration of the fact that the Secretary of State refused to pay more than $300 to Mrs. Waggoneer.

Donohue Loses His Suit.

OAKLAND, Sept. 11.—Peter C. Donohue, the Fresno oil broker, today lost his suit against M. J. Laymance for the recovery of oil stock valued at nearly $50,000, held by Laymance, in the California Standard and Giant Oil companies.

Lincoln Winery Burned.

SAN JOSE, Sept. 11.—The Lincoln winery, the property of the Lincoln Wine Company, situated at the corner of the Mountain View road and Prospect avenue, three miles from Cupertino, was destroyed by fire tonight. The loss is estimated at $30,000.

SPEEDIEST DESTROYER AFLOAT.

BALTIMORE, Sept. 11.—The torpedo destroyer Worden, which, with the Bainbridge was given her trial over the Barren-island course today, showed that she is the speediest vessel of her class afloat. During a spurt over one leg of her trial course she developed a speed of 30.50 knots.

Invited to Camp Roosevelt.

WASHINGTON, Sept. 11.—Secretary of State Hay has received an invitation to be present at the dedication of Camp Roosevelt, which is to be a feature of the coming Grand Army encampment, and to deliver the oration.

Your Money or Your Life.

"Which do you prefer, horses or automobiles?"

"Horses. With them you lose your money, but with the automobiles you're liable to lose your life."—[Washington Star.

True Sympathy.

Tom: Why so melancholy, old man?

Jack: Miss Jones rejected me last evening.

Tom: Well, brace up; there are others.

Jack: Yes, of course; but somehow I can't help feeling sorry for the poor girl.—[Chicago News.

BEAUMONT FIRE.

(CONTINUED FROM FIRST PAGE.)

every direction for the men who own them or represent the companies. The streets are filled with people, thousands of them being now on the way to the field in every sort of vehicle and afoot.

There are 410 producing wells in the field, some of which are buried under earth to safeguard against fire.

LATER—At 1:30 o'clock this (Friday) morning, the telegraph operator at Gladys says he fears he will be compelled to leave his post and all means of communication will be cut off. The workmen on the hill are standing around, unable to do anything even toward protecting that portion of the field which is not yet on fire. The entire apparatus of the fire department is being loaded on cars to be sent to the field, and a large number of people will go on trains.

The tank known as the "Higgins" has blown off its top, and the burning oil is running along the ground, and the fire may be communicated to other tanks.

CONFINED TO ONE WELL.

[BY THE NEW ASSOCIATED PRESS—P.M.]

BEAUMONT, Sept. 12, 2:30 a.m.—The agent at Gladys, the railroad station at the oil fields, telephones that the fire seems to have burned itself out, to a great extent, and is now confined to one well in the Keith-Ward tract, and the big Higgins tank, No. 2. The oil from the latter has ceased to flow, and is now burning inside the tank, which will do damage only to the tank. The extent of the damage cannot be told, the smoke completely obscuring a great portion of the burned district.

A large number of derricks and several pumping plants have been destroyed, much oil has been burned, and the one gusher continues to shoot up a column of flames. That is about all that can be told at this hour, and until daylight, nothing can be learned. As it appears at this hour, the field is no longer in danger, save that portion of it immediately south of the burning tank, as the tank might fall to pieces, but unless something of the kind occurs there will hardly be another spread of the flames.

The extinguishing of the burning well is a problem yet, but not a hard one, and if there be only one well burning, as it is believed, it can be put out in a short time after the workmen are enabled to get at it.

At 2:50 a.m. communication with Gladys was completely cut off.

INCREASING IN BRILLIANCY.

[BY THE NEW ASSOCIATED PRESS—P.M.]

HOUSTON (Tex.) Sept. 12.—At 2:30 a.m. the Postal Telegraph operator at Beaumont says the fire is increasing in brilliancy, as seen from the city, and is lighting up the place as though it were located near the city limits. It may be that this indicates that the fire is again spreading.

ENGLAND.

FOREIGN OFFICE LACKS OFFICIAL INFORMATION.

ONLY KNOWS THROUGH PRESS OF RUSSIA'S LATEST MOVE.

Declines to Discuss at Present Possible Action of Great Britain on Order Directing Expulsion of British Imperial Postal Employees from Manchuria.

[BY THE NEW ASSOCIATED PRESS—A.M.]

LONDON, Sept. 11.—[By Atlantic Cable.] The Foreign Office here has heard nothing officially of the instructions sent by Paul Lessar, the Russian Minister at Peking, to the Russian commander in Manchuria, directing him to expel the British Imperial Office employés who may be sent to Manchuria to resume charge of the postal service, on the ground that the presence of foreigners in Manchuria during the military occupation is objectionable.

The officials of the Foreign Office are much interested, but they decline to discuss the possible action of Great Britain, until more fully informed on the subject.

PRINCE JOSEPH OF BRAGANZA.

APPEARS IN CRIMINAL DOCK.

[BY THE NEW ASSOCIATED PRESS—A.M.]

LONDON, Sept. 11.—[By Atlantic Cable.] The Grand Jury in the Old Bailey today returned a true bill against Prince Francis Joseph of Braganza, a lieutenant in the Seventh Austrian Hussars, and who was a member of the Austro-Hungarian mission to the coronation of King Edward, charged with misconduct, under the criminal law amendment.

Late in the day the Prince and the others concerned in the charge were placed in the dock at the Central Criminal Court and pleaded "not guilty." Prince Nicholas of Braganza, and other relatives and friends were in the crowded courtroom.

In opening the case counsel for the prosecution said the offense with which the Prince was charged is far too common in London.

The hearing of the charges brought against Prince Francis Joseph of Braganza and other men took place in the Southwark Police Court early in July, and attracted much attention. Sir Edward Clark, the former Solicitor General, defended the Prince. The Prosecutor altered the charge from "felony" to "misconduct under the criminal law amendment." Sir Edward intimated that the defense would be conspiracy to rob and blackmail. Strict secrecy was observed by the court officials regarding the exact nature of the charges.

AFFAIRS IN HAYTI.

PORT AU PRINCE (Hayti) Sept. 11.—The revolutionary general, Chicoy, has been tried by a military tribunal and sentenced to be executed at Jaemel, October 9. Preparations for an attack by government forces upon Gonaives, the headquarters of the Firminist revolutionists, are being continued. The movement promises to be an important one.

FRANK G. CARPENTER'S letter in The Times' Magazine of September 14 will give interesting and valuable facts about the city of London as it is today.

Fall Suits

.....FOR.....

Dressy Men.

We're getting in lots of Fall things right along. Newest fabrics, the counterparts of what the to-order tailors are showing as exclusive novelties, made up in the best possible manner.

SUITS, $10.00 TO $30.00.
TROUSERS, $3.00 TO $9.00.

MULLEN & BLUETT CLOTHING CO.
FIRST AND SPRING.

The Way to See

$2.75 ROUND TRIP — SOUTHERN CALIFORNIA Ry. Via.

To holders of K. of P. excursion tickets and accompanying friends.

Southern Pacific's "Inside Track."

The "FLIER" leaves Los Angeles (Arcade depot) at 9:00 a. m. daily. Returning, arrives Los Angeles 6:50 p.m.

To Riverside and Redlands.

For particulars see agent, 261 S. Spring St.

TRUSSES Elastic Hosiery Made to Fit W. W. SWEENEY, 415 South Broadway. (Removed from Fourth St.)

Cleaver's Laundry, USE THE DOMESTIC FINISH. Phone M. 1369.

THE Kranich & Bach

Piano is the artist's favorite. One of the few Pianos made in its entirety in one factory.

Geo. J. Birkel Co.
STEINWAY AGENTS.
345-347 S. Spring St., and San Diego.

"The Owl" Put the Prices Down

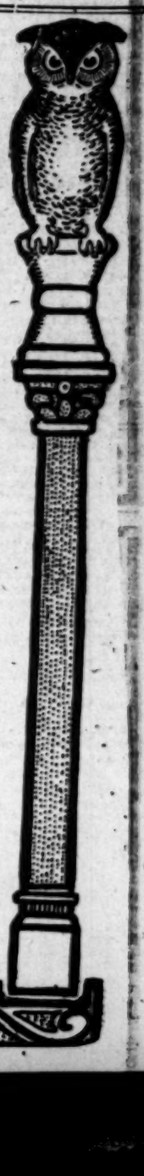

You buy drugs, medicines and sick-room supplies for less than you used to pay solely because "The Owl" has the nerve and backbone to stand alone and fight the trust. "The Owl's" view of the drug business has always been broader than the money till, and its first consideration is good service to the people. If there is a single combiner in town who would like to show equally good intentions, let him kick off the high-price harness and join "The Owl" in opposing hold-up methods.

The Purest Drugs at the Lowest Prices Ever Quoted.

Bicarbonate Soda, English, per pound	10c	Buchach, strictly pure, per pound	25c
Carbolic Acid, per pound	50c	Sugar of Milk, P. & W. original package, per pound	35c
Carbolic Acid, two-ounce bottle	10c	Boracic Acid, original package, per pound	25c
Glycerine, pure, per pint	35c	Precipitated Chalk, English, per pound	25c
Spirits Camphor, per pint	50c	Quinine, P. & W. original package, per ounce	50c
Borax, per pound	10c	Empty Capsules, box of 100	10c
Persian Insect Powder, per pound	75c	Gum Camphor, per pound	75c
Phosphate Soda, per pound	25c	Extra Strong Washing Ammonia, 20-ounce bottle	10c
Chloride of Lime, per pound	10c	Strychnine, per ounce	35c
Copperas, per pound	5c		
Hyposulphite Soda, per pound	5c		
Rock Candy Crystals, extra nice, per pound	15c		

Eagle Condensed Milk. Don't pay the combine price. "Owl's price 11c per Can.

Quaker Bath Cabinets. "The Owl" sells the regular $5.00 Cabinet for $3.50.

Fine Medicinal Liquors by the Bottle or Gallon.

McBrayer Whisky, full pints	85c	Hermitage, per gallon	$1.00
Guckenheimer Whisky, full pints	50c	J. C. Rye, per gallon	$2.50
Canadian Club Whisky, per bottle	$1.00	Owl Bourbon, per gallon	$4.00
Martin's Rye Whisky, per bottle	$1.00	Blue Grass Bourbon, per gallon	$2.50
Martin's Bourbon Whisky, per bottle	$1.00	Fine Old Gin, per gallon	$3.00
Old Holland Gin, quart bottle	$1.00		

Lesley's Dental Cream. Most agreeable, harmless and effective tooth-cleaning preparation on the market. Put up in extra large collapsible tubes that sell regularly at 25c. "Owl's" price 15c.

Guaranteed Tooth Brushes. Our 25c tooth brushes are such as commonly cost 35c to 50c, and we guarantee every one of them; plenty of good brushes at 10c and 15c.

The Owl Drug Co. DEPENDABLE DRUGS 320 So. Spring St. Cut Rate Druggists

DICTATORS OF DRUG PRICES.

LABOR.

URGE STONE TO ACTION.

Strike is Ruining the Business Men.

Think an Extra Session Might End It.

Movements of Mitchell—Gaining Over Strikers—Statement by Hewitt.

[BY THE NEW ASSOCIATED PRESS—A.M.]

HARRISBURG (Pa.) Sept. 11.—The Conference Committee of the People's Alliance, appointed at their convention at Hazleton last Thursday, appeared before Gov. Stone this afternoon, and submitted a plan for effecting a settlement of the anthracite coal strike. Their plan consists of calling an extra session of the Legislature to enact laws for compulsory arbitration; better control of foreign corporations doing business in Pennsylvania, and enforcing the sixteenth and seventeenth articles of the constitution.

D. J. McCarthy of Hazleton said the alliance represented the business people of the coal districts, and that its purpose was to secure a settlement of the strike. He suggested that if an extra session is held, some action should be taken to curb the great foreign corporations, which are doing business in Pennsylvania. He attacks the beef trust, the steel trust, and other large corporations, because of the alleged high prices, which they charge for their products.

McCarthy said: "President Baer of the Philadelphia and Reading Company is the creature of J. P. Morgan, and the latter should be forced to compel Mr. Baer to arbitrate the strike. A load of coal cannot be bought in the coal region at present from the large corporations at any price. If the legislation is enacted which the alliance recommends, it will bring the strike to and end and prevent future strikes."

McCarthy argued that the present difficulty in the coal region comes through the gross mismanagement of the great coal corporations. Article 18 makes it unlawful for any operator or superintendent to employ any person as fire boss who has not obtained a certificate of competency, and article 17 prohibits any boy under 12 years of age, or a woman, from working in a coal mine, and also prohibits a boy under 16 years of age from mining or loading coal.

T. C. Parker of Wilkesbarre said the conditions in the anthracite regions are horrible in a commercial way, and that hundreds of people are being forced to leave that locality because of these conditions. The only remedy, he said, is an extra session of the Legislature for the enactment of laws that will settle the trouble to the satisfaction of all concerned.

MITCHELL'S MOVEMENTS.

[BY THE NEW ASSOCIATED PRESS—P.M.]

WILKESBARRE (Pa.) Sept. 11—President Mitchell completed arrangements today for a flying trip to Philadelphia and Harrisburg. Tomorrow morning he will meet a committee from the State Executive Board of Railway Employés of Pennsylvania, and in the afternoon he will leave for Philadelphia, where he will address the United Labor Councils of that city.

On Saturday morning he will start for Harrisburg, where he will hold a conference with Gov. Stone.

CLAIM ACCESSIONS.

[BY THE NEW ASSOCIATED PRESS—A.M.]

TAMAQUA (Pa.) Sept. 11.—The Lehigh Coal and Navigation Company today claims that more of the striking men have returned to work. Officials of the company ridicule the idea of concessions being granted the striking miners. They say if a settlement is made it must be on the basis of an unconditional surrender on the part of the strikers.

STATEMENT BY HEWITT.

[BY THE NEW ASSOCIATED PRESS—P.M.]

NEW YORK, Sept. 11.—Abram S. Hewitt, former Mayor of New York, gave out a statement today, in which he said he knew positively that J. P. Morgan would not interfere in the coal strike. Hewitt also said that the coal operators would not agree to arbitrate with John Mitchell, but that he believed they would consider grievances presented by their employés.

PRINTING TRADES.

CONVENTIONS END WORK.

[BY THE NEW ASSOCIATED PRESS—P.M.]

PITTSBURGH, Sept. 11.—With the election of officers and the selection of Atlantic City as the next meeting place the three national conventions of printing trades, which have been in progress in this city for the past week, ended their work today.

The Typothetæ elected Edward Stern of Philadelphia vice-president.

The electrotypers elected George H. Benedict of Chicago president, and the photo-engravers elected Benjamin W. Wilson, Jr., of New York, president.

The Typothetæ voted in favor of the proposed new contract with the pressmen, by which all disputes will be referred to a joint Committee of Arbitration. This committee also will have full power to enforce the acceptance of its decisions.

DEMAND OF UNIONISTS.

WANT A PAPER SUPPRESSED.

[BY THE NEW ASSOCIATED PRESS—A.M.]

TRIESTE (Austria-Hungary,) Sept. 11.—[By Atlantic Cable.] Because of the arrest of the ringleaders of a recent demonstration here, 700 dock laborers and others struck work today, and the work of the port was much affected. The demonstration referred to was organized with the object of compelling the authorities to suppress a newspaper which had made itself unpopular with the workmen. Three employés of the obnoxious paper, all Italians, have been arrested on charges of assault.

Return to Work.

CHICAGO, Sept. 11.—The grain handlers who struck yesterday at South Chicago and thereby tied up the work of ten elevators, went back to work today. The demand for pay and a half for overtime was granted.

Convention of Firemen.

CHATTANOOGA (Tenn.) Sept. 11.—The fourth day's session of the convention of the Brotherhood of Locomotive Firemen opened today with the introduction of a large number of resolutions with relation to the organization and principally intended for the strengthening of the constitution and bylaws. The resolutions were referred to a committee.

POLITICAL.

(CONTINUED FROM FIRST PAGE.)

if the people have no money to buy."

Senator Beveridge, then discussed the evils of trusts, and declared that there were three: "First, the watering of stocks, which defrauded the innocent purchaser of those securities, but while only a few of our eighty millions are injured in this way, that evil must nevertheless be remedied, and its only remedy is publicity. For no one will buy a worthless share of stock, if he knows the condition of the corporation that issues it. And when statements of their business are published to the world, every purchaser may know what he buys. And, although the trusts themselves, as a method of securing popular confidence, have begun to publish statements of their business, as witness the voluntary publication of its condition by the steel trust, yet the administration proposes that the people shall be informed of the condition of corporations doing business throughout the nation, if they do not follow the example of the steel trust, and publish their condition voluntarily.

"The other evils of trusts are the unjust raising of prices, and the unjust lowering of wages. And, although prices are seldom arbitrarily raised by trusts, because the higher the prices, the smaller the sales, and therefore the smaller their profits, yet the administration is determined that the folly and the crime of unjust prices shall be made impossible. And, although unjust reduction of wages is less and less frequent, as is proved by the voluntary advancement of the wages of the employés of the steel trust, and hundreds of other great employers of labor, the possibility of such a wrong must be prevented. But the only method to prevent these wrongs is the gradual development of national control of corporations doing business throughout the nation. And the Department of Commerce, which President Roosevelt urged Congress to create, is the seed from which will grow perfect national control of national industry."

NATIONAL SUPERVISION.

"But effective national supervision must grow. Ironclad control of business methods, which themselves are perpetually changing and improving, cannot be created on the instant, and would not be effective if they could. National control which accomplishes anything must develop as the changing methods of organized industry themselves develop. Moderation is the word of wisdom in all human legislation; and moderation is the word of necessity in all legislation that attempts to regulate the business activities of a nation of 80,000,000 of people. No rashness, no violence, no revolutionary methods. Reform means progress, not destruction. Ruin never yet remedied an evil, yet annihilation is the only method the opposition proposes. The administration and construction—the opposition and destruction. This is the situation.

"But trusts are not the real question of this campaign. How shall the prosperity of the last five years be continued?—that is the real question of this campaign. New markets for American products—that is the only answer to this great question. All American statesmanship for the next decade is summed up in these five words: 'New markets for American products.' How does the opposition propose to get a single new market for a single pound of American meat, a single barrel of American flour, a single carload of American machinery?

"Practical methods for getting new markets are America's need. And practical methods the administration proposes. The administration proposes a monopoly of the markets of Cuba, which will buy from the first year reciprocity is established $70,000,000 worth of American products. And this market will increase in proportion as we give her the opportunity for development. The President's Cuban policy is inspired by national honor; but national honor and national necessity walk hand in hand. We are responsible for Cuba to the world and to history. That great statesman, Senator Platt of Connecticut, framed the law, which Congress adopted, which forever binds that island to the fortunes of the United States. Cuba can contract no foreign debt without our consent, no treaty without our approval; and the moment her government fails to protect property and life, American power may enter the island to restore and maintain a government that can. The prayers of the American people are that Cuba, under the protection of the United States, may care for herself, but whether she wayks erect with growing strength, or whether she totters in weakness and turns to us, asking again a government by American administrators, our destiny is her destiny and our aid is her right. And relief for Cuba is relief for ourselves because she will take scores of millions of dollars' worth of the surplus products of our factories and farms.

"Yet the opposition resists reciprocity with Cuba. It demands free trade with Cuba and the world. But will free trade give us markets in foreign countries? No, it gives foreign countries our markets; it surrenders all to our rivals and secures nothing in return. Free trade does not make the markets of other nations free to us; it only makes our markets free to them. The statesmanship of Blaine, of McKinley, of Roosevelt, is merely this: Do not lower the American tariff an inch to foreign countries till you have secured from them a new market for American products in return.

THE NEW MARKETS.

"Where else shall new markets for American products be secured? Our new possessions answer that question; the Orient answers that question; the geography of the world answers that question."

Senator Beveridge then exhaustively discussed the question of markets in our possessions and in the Orient.

"From total purchases of less than $5,000,000 before Hawaii, Porto Rico and the Philippines became American, they have increased their purchases of American products to nearly $40,000,000 every year. And the increase mounts upward as the years advance. Porto Rico formerly bought practically everything she consumed from foreign countries; now she buys everything she consumes from us. Hawaii formerly bought practically everything she consumed from foreign countries; now she buys everything she consumes from us. And just so the Philippines, whose purchases from other nations amount to $20,000,000, will also buy in the course of time everything her people consume from us. Our oriental trade is the only remaining outlet on the globe where we may dispose of our surplus products. That trade which now consumes upward of $500,000,000 worth of products of English factories alone every year must be captured for the American factory and farm. And to capture that trade is the policy of the administration. Since we acquired these islands American exports to Asia and Oceanic have risen from $42,000,000 to $120,000,000; while our exports to Europe have fallen in the last six months, our exports to the Orient at the same time have rapidly increased.

"The surrender of the Philippines would mean the surrender of our progressive commercial policy in the Orient. If any Englishman advocated the abandonment of England's commercial footholds in the Far East, you would brand him a traitor to English prosperity. And just so, surrender of the Philippines is treason to the commercial supremacy of the republic in the countries that border on the Pacific Ocean. And to give them up would mean, not their abandonment, but their surrender to our commercial rivals. For how could we prevent Germany or England or Japan from taking what we ourselves surrender? And with their policy of acquiring commercial foothold, who doubts that the flag of one of these great powers would rise over the Philippines the moment we left them. In the American dictionary there is no such word as surrender; we have not yet learned how to sound retreat, in the conflict of arms or of trade.

"The argument of Philippine expenses has been answered by events. The day of Philippine expenses is past. The Philippine government is supported exclusively by Philippine revenues. The cost of suppressing insurrection has already been paid. The period of outlay has ended; the period of profit has begun."

Senator Beveridge then examined objections of anti-imperialists.

"We do not deny them liberty; we instruct them in liberty. Liberty is not a phrase; it is a reality. Savages left to themselves do not know liberty. Liberty manifests itself in just institutions. Equal laws are liberty; we have given them to the Filipinos. Impartial courts are liberty; we have given them to the Filipinos. Free education is liberty; we are giving it to the Filipinos more rapidly than we gave it to ourselves. We are instructing our Malay wards in regulated methods of industry—their greatest need. Contact with the civilized world is liberty; we are bringing the Filipinos into human touch with the advanced people of the earth. Cultivated fields, happy homes, highways of communication—these are manifestations of liberty. American laws have abolished serfdom and given to every Filipino who will take it land and a home of his own. We are weaving a network of highways throughout the islands which make people of neighboring provinces, who yesterday were strangers and enemies, today associates and friends.

"We are welding scores of tribes into a consolidated people, and we are giving them the English tongue—the great commercial language of the world. Hardly a year of civil government has passed, and we have advanced the people of our Pacific possessions farther in all the substantial benefits of liberty and civilization than they could have achieved by themselves in a century. Let him who doubts this, remember that throughout all the ages of human history no Malay people left to themselves ever established an orderly government of any kind."

Senator Beveridge closed his address with a tribute to President Roosevelt:

"Do you name courage? Theodore Roosevelt represents it. Do you name honesty? Theodore Roosevelt is its personification. Do you name patriotism? Theodore Roosevelt named himself on the field of battle. Do you name consideration for every interest of the republic? Theodore Roosevelt judges every interest in its relation to every other. No section owns him; he belongs to the nation. No influence claims him; he listens to the voice of the whole people. The humblest citizen may meet him face to face and have as full a hearing as the richest man in the land; and he will give wealth and property their just and legal rights in spite of demagogue or mob. Simple justice to all—this is the spirit that rules the mind and heart of the Chief Magistrate of the American people. How may that which is best for all be practically accomplished? This is the question he puts to every problem that confronts him.

"Let organization of capital fear not—Theodore Roosevelt will do them justice; and if they want more than justice, they will be fearlessly denied. Let organizations of labor fear not—Theodore Roosevelt will do them justice; and if they demand more than justice, they will be fearlessly denied. Let the American people fear not lest special interests or sections be favored at the expense of the rest, for at their head in their all-conquering march at the beginning of the twentieth century their wise, brave, young commander leads them forward, considering the welfare of all, forgetting the needs of none."

United States Senator Clark and Senator Warren of Wyoming were also present, and spoke briefly.

ATTY.-GEN. FORD RESIGNS.

U. S. WEBB MAY SUCCEED.

[BY THE NEW ASSOCIATED PRESS—A.M.]

SACRAMENTO, Sept. 11.—The resignation of Tirey L. Ford, Attorney-General of the State of California, was received here this morning. It is presumed that the unexpired term of Atty.-Gen. Ford will be filled by U. S. Webb, candidate for the office on the Republican ticket.

The Attorney-General, when seen this afternoon, confirmed the foregoing telegram in every particular. Some months ago, when he succeeded to the position of legal adviser to the United Railroads, rumors were current that his resignation from public office was shortly to follow. The Attorney-General, however, concluded to wait until the Republican convention named its candidate to succeed him. Since U. S. Webb was nominated, the resignation of Ford has been expected daily.

"It is true that I have resigned," said Mr. Ford this afternoon, "and I expect to get out of office by the end of the week at the latest. I think that by next Monday Mr. Webb will be in charge. Gov. Gage, of course, has the appointing of my successor, and he has very kindly consented to name Webb. The latter gentleman has also promised that my staff shall remain intact until January 1, next year."

REPUBLICANS IN SENATE.

CHANGES FOR NEXT SESSION.

[BY DIRECT WIRE TO THE TIMES.]

WASHINGTON, September 11.—[Exclusive Dispatch.] At the close of the session of Congress in June the Democratic and Populist opposition controlled thirty-three seats in the Senate, as against fifty-five on the other side. The two seats from Delaware, nominally belonging to the Republicans, were vacant. Large as this Republican majority seems, it might be increased in the next Congress, even if Deleware remains unrepresented.

The situation concerning changes in the class of Senators, whose terms expire March 3 next, is very simple: Three Southern States, each with a Republican Senator now, will return Democrats. Three Western States now sending three Populistic Democrats, will in all probability return three Republicans. This southern group consists of Maryland, Kentucky and North Carolina, where Wellington, Deboe and Pritchard will give way to Gorman, McCreary and "some good Democrat." The western three are Kansas, Utah and Washington, where Harris, a Confederate veteran, Rawlins, one of the energetic workers of the Philippine Committee, and Turner of Spokane will probably give place to Republicans. There is, of course, a chance that the Republican party may "slip up" in one of the three States named, but the returns of the most recent years foreshadow its success.

The South and Populistic West thus constitute a "stand off," which would leave the Democrats thirty-three seats, as at present, exclusive of Delaware, were there to be no other changes. But there are three other States in which results are in doubt—Colorado, Idaho and Nevada. Nevada has a Republican Senator in John P. Jones, who is not a candidate for reelection. Representative Newlands is the Democratic candidate to succeed him, while the Newlands opposition, known as Republican, and backed by Senator Stewart, is pushing a man named Hawley. Both sides have plenty of money, and the State is small. The result cannot be foreshadowed with any accuracy.

In Colorado, the decline of Populism has been sensational. Six years ago there was almost a boycott on any person who adhered to the old Republican party, so violently did the free-silver movement rage in that State. It gave Mr. Bryan a plurality of 134,882. Four years later, this was cut down to 29,661. Now most of the county officers of the State are Republican, and it would not surprise those who know the State best to see a gold-standard man come from it to the Senate of the United States. This would be the most extraordinary example in recent history of the rapidity with which great questions are sometimes settled by the American people.

Idaho's vote is small, and the Democrats are apparently in a slight lead, but one that may be overthrown. These Western States, with the Delaware complication, contain practically all uncertainties concerning the make-up of the Senate of the Fifty-eighth Congress. If Delaware should send two Democrats, as some persons predict, that would, of course, reduce the Republican majority.

NEW YORK AND TRUSTS.

TROUBLE OVER THE PLATFORM.

[BY DIRECT WIRE TO THE TIMES.]

NEW YORK, Sept. 11.—[Exclusive Dispatch.] Attempts are being made by the managers of the Republican machine in this State to frame an anti-trust plank for the State platform that will satisfy the supporters of the President without offending his enemies, either in politics or finance. The question of "How far the State convention can go," in condemning trusts is being anxiously considered by men who must approve the platform before it can be adopted, but so far they have not reached a definite conclusion. That it might be wise to give the President an unqualified indorsement has not yet impressed itself on the minds of the platform-makers.

It became known yesterday that a faction in the machine composed of leaders who have reason to dislike the President for his distrust of them while he was Governor, is bitterly opposed to giving him any recognition. They declare that any delegate who might have the hardihood to offer at Saratoga a resolution declaring for the nomination of Roosevelt in 1904, would be "laughed out of the convention."

SANTA CLARA DEMOCRATS.

NOMINATE THEIR TICKET.

[BY THE NEW ASSOCIATED PRESS—P.M.]

SAN JOSE, Sept. 11.—The Democratic County Convention is in session here today. After an exciting contest, Nicholas Cowden was selected chairman by a majority of five votes over ex-Mayor H. E. Schilling. The forenoon's business ended with the appointment of committees. This afternoon resolutions indorsing the State platform and the candidacy of Franklin K. Lane, favoring the cause of labor and the eight-hour system, and condemning the Board of Supervisors for alleged gerrymandering of the supervisoral districts, were adopted.

Nominations were made as follows: Superior judges, M. Hyland, N. T. Biddle; Sheriff, James H. Thorpe; District Attorney, J. H. Campbell; Auditor, Martin Murphy; Recorder, Thomas Treanor; Coroner, Bernard Keil; Assessor, L. A. Spitzer; Surveyor, referred to County Committee; Clerk, H. A. Pfister; Tax Collector, W. A. January; Superintendent of Schools, D. T. Bateman; Treasurer, Peter Aguirre; Senator, Twenty-eighth District, William Herman; Assembly, Fifty-fifth District, J. F. Talbot; Fifty-sixth District, A. M. Smith; Fifty-seventh District, G. A. Prindiville; Supervisor, District No. 1, S. T. Moore; District No. 4, John Roll; City Justice, H. A. Gabriel; Township Justices, E. M. Rosenthal and Leo Archer; Constables, John F. Shannon and Robert Anderson.

NOMINATED FOR CONGRESS.

[BY THE NEW ASSOCIATED PRESS—A.M.]

DENVER (Colo.) Sept. 11.—Robert W. Bonynge was nominated for Congress today by the First District Republican Convention.

TELLER AND WOLCOTT.

CONTEST LIES BETWEEN THEM.

[BY THE NEW ASSOCIATED PRESS—A.M.]

DENVER (Colo.) Sept. 11.—The principal issue in the coming election in Colorado is the United States Senatorship, and it is already apparent that the contest is distinctly between Henry M. Teller and Edward O. Wolcott. The Democratic and Populist members of the Legislature are pledged by the State conventions of their parties to vote for the reelection of Senator Teller. There appears to be little or no opposition to Wolcott in the Republican party, and should a Republican majority be elected to the Legislature, the ex-Senator can step into the shoes of his former colleague. The Republican State Convention will meet in this city tomorrow for the purpose of nominating a full State ticket, and Congressman-at-large.

DIFFERENCES HEALED.

HARMONIOUS REPUBLICANS.

[BY THE NEW ASSOCIATED PRESS—P.M.]

FORT WORTH (Tex.) Sept. 11.—The State Republican Convention adjourned tonight, after a two days' session. Only two nominations were made, as follows:

Governor—George P. Burkitt of Palestine.

Treasurer—Eugene Nolte.

The convention, which promised to be one of the most turbulent in the history of the party in this State, closed in perfect harmony. The auditorium tonight was packed to the doors. The leaders, arm in arm on the platform, and the delegates, white and black, stood on chairs and cheered for the President and the Republican party. The last act of the convention was to give E. H. R. Greene full authority to supervise the campaigns in Texas during the next two years.

The platform deplores the death of President McKinley, indorses without qualification all of the acts of President Roosevelt and says he is the unanimous choice of the Texas Republicans in 1904.

Appropriations are asked from the government to prevent destructive overflowing of rivers, the present tariff law is indorsed and protection for the newspapers of the State against libel is demanded.

SHREWD TOM JOHNSON.

HE IS BIDING HIS TIME.

[BY THE NEW ASSOCIATED PRESS—A.M.]

CLEVELAND (O.) Sept. 11.—Mayor Johnson, replying to an inquiry from a Springfield, O., newspaper asking if he was a candidate for Governor and for President, he wrote as follows:

"I am not a candidate for anything, except for Mayor, next spring.

"It is my belief that my field of usefulness lies very close to the city of Cleveland. Yours, very truly.

"TOM L. JOHNSON."

Gaston Wins Over Hawley.

BOSTON, Sept. 11.—Democratic primaries held throughout Massachusetts indicate that Col. William A. Gaston, son of the late Gov. William Gaston, has received a majority of the State delegates, and will be named for Governor by the State convention, September 17, over Charles A. Hawley, assistant Secretary of the Treasury in the last Cleveland administration.

NOMINATED FOR CONGRESS.

CHICAGO, Sept. 11.—The following nominations for Congress have been made:

New Hampshire, First District, Albert S. Langley (Dem.)

Iowa, Third District, former Gov. Horace Boies (Dem.)

Michigan, Eleventh District, Dr. D. J. Erwin (Dem.)

Ohio, Seventeenth District, W. B. Stevens (Rep.)

To Run Against Loud.

SAN FRANCISCO, Sept. 11. — Word comes from San José that E. J. White of the Millmen's Union has been selected by the local labor party, and accepted by the Democrats of that city, to run against Loud for Congress in the Fifth District. White hopes to get similar indorsement in San Francisco.

RUN STORE HOUR.

ART LEATHER

At Store No. 1, Second and Broadway and Store No. 2, 231 South Broadway.

The display is composed of the swellest line of leather goods ever shown in the State, in fact we know that no other concern on the Coast can show these goods, nor will they be able to for some time to come, we bought them direct from the manufacturers and the discounts wholesalers would have enjoyed we received which we will gladly turn over to you—now will you come and see the stock? Everything imaginable in leather is here, we haven't space to say all but, you must come and see.

Great Sale of Chatelaines

We wish to close out this line of Chatelaines, not because they are out of style, or are they bought but fine goods, qut we need the room they occupy, for fall goods coming, and we thought the best way would be to make the prices greatly in your favor and let them go. Here they are ready to sell. Prices run from $1.00 up and they are beauties. Come.

SHOULDER BRACES

Now is the time, when the boy or girl is young to keep their shoulders straight. In school they are liable to lean over desks and develope a bad case of round shoulders. If you see your boy or girl inclined that way bring them in and let us fit them for a pair of shoulder braces. The price will be nothing compared to the good it will do the child. It will strengthen their back and keep the chest thrown out, and the wearer will suffer no inconvenience. Braces for adults too.

Prices 75c to $2.50.

See Mr. Arthur S. Hill at Store No. 2, 231 S. Broadway. Come tomorrow, Saturday.

TRY EL MERITO CIGARS—5c.

Special display at Store No. 1, Second and Broadway. We think they are the best 5c cigar offered. What do you think?

Sun Drug Co.

Southeast Second and Broadway ..... 'Phones Main 391 and 879
231 South Broadway ..... 2 'Phones, M 698 and M 699
N. W. Cor. Fourth and Spring ..... 'Phone Main 1203
N. W. Cor. Sixth and Broadway ..... 'Phone Main 762
1056 Temple Street ..... 'Phone Main 807
2216 S. Grand Avenue ..... 'Phone White 5111
Pasadena Store Cor. Raymond Ave. and Colorado. 84

FLASHES FROM THE WIRES.

The first snowstorm of the season set in at Lead, S. D. yesterday.

Former President Kruger's autobiography, soon to be published, will be a volume containing 100,000 words.

W. S. Stratton of Colorado Springs is suffering from sugar diabetes, which means that the end is but a matter of time.

Thirty workmen have been killed in the province of Lerida, Spain, by the caving-in of a road which they were repairing.

The cholera returns from Egypt show that there have been 1380 fresh cases reported, making totals since July 15 of 20,328 cases and 16,209 deaths.

After considerable debate, the Battersea, Eng., Borough Council has accepted the gift of $75,000 from Andrew Carnegie to build three libraries in the borough.

K. Brown of Philadelphia and H. H. Budd of Camden, N. J., have been made receivers for the American Alkali Company. Brown is president of the company.

At the Crescent ship yard, Elizabethport, N. J., Monday (President Diaz's birthday,) two Mexican gunboats, the Tampico and the Vera Cruz, built there, will be launched.

In the event of a son being born to the Queen of Italy, it has been officially announced that he shall bear the title of Prince of Rome. Her Majesty's confinement is expected in December.

New York city detectives have arrested three men on the charge of impersonating express-company employés. It is alleged the prisoners have been operating nearly a year, and have secured property valued at $25,000.

Clarence H. Mackay, of the Postal Telegraph Company, says there is absolutely no truth in the rumors that negotiations are going on between the Postal and Western Union companies with a view to consolidation or sale.

Nearly one hundred delegates to the National Firemen's Association convention were present at the meeting at Detroit, Mich., yesterday. Fire chiefs from all parts of the country are among the delegates. One of the chief objects of this year's convention will be to devise means to separate politics from the management of the fire departments of the cities.

Does Wonders for the Boy.

"I feel grateful to you for making 'Force.' My son, who is employed in an office, had been running down for months. 'Force' pleased his taste and he eats it twice a day, with the result that he is gaining strength and vitality daily. I feel that it has done wonders for him. Mrs. ——." (Name furnished on application.)

SPORTING RECORD.

HOPPER GOT THE LADY OFF.

It Was a Bad Bunch at Sacramento.

Cruel Half-hour for Mr. Fieldswick.

San Franciscans Defeat Oakland—Kentucky Race Course Sold.

[BY THE NEW ASSOCIATED PRESS—P.M.]

SACRAMENTO, Sept. 11.—The racing today was of ordinary character. In the harness event, which was a special trot in the 2:17 class, for a purse of $400, the best heat was trotted in 2:21 flat. The first two heats were like a gift to Lady Rowena, but she was put to her best in the third heat, when every one of her field gave her chase, with the result that Hopper, well driven by Bunch, got The Lady of her feet near the wire and beat her out. The Lady took the next heat, all right.

The second race was a six-furlong dash, selling, and had Nellie Forrest scratched when the horses went to the barrier. Gibraltar had no difficulty in landing the race, with Our Pride second.

The Grove L. Johnson stake was an easy win for Meehanus, who made a runaway race of it from the start, and was never headed.

Hercules won the five-furlongs event, which came next on the card, with High Hoe second and The Miller third. The fifth brought out a bunch of bad ones, who gave Starter Fieldswick a cruel half-hour's labor, but he persisted in his task until he got them away in an excellent start, after they had repeatedly broken through the barrier. The Major led from the start, and won, with Jockey Club second and Eulda third.

The closing race was won by Malaspina, who went out from the start and was never headed. Jim Gore II came next, and Flamero was third.

Summary:

Trotting, 2:17 class, 3 in 5, purse $400:

Lady Rowena, b. m., by Pilot Prince-Nona (Van Bokkelen)	1	1	2	1
Hopper (Bunch)	4	3	1	3
Faust (Knier)	3	2	3	4
Trilby (Smith)	6	5	4	2
Swift Bird (Tryon)	2	4	dis.	
Falling (Dwain)	5	dis.		

Time 2:23½, 2:22, 2:21¾, 2:21.

Six furlongs, selling, for three-year-olds and over, purse $250: Gibraltar, 112, by Imp. Stonehenge-Chemise (Ransch,) 1, won; Our Pride, 105 (Tullett,) 6 to 1, second Del Vista, 112 (Kelly,) 6 to 1, third; time 1:13¼. Loyal S., Fine Shot, Skip Ma and Nomadic also ran. Silver Cruz was left at the post.

Grove L. Johnson selling stake, one mile, for three-year-olds and up, value $400: Meehanus, 106, by Golden Garter-Medina (Ransch,) 6 to 5, won; Ulloa, (Burlingame,) 3 to 5, second; Arab, 107 (Garrigan,) 6 to 5, third; time 1:46¾. Montana Peeress also ran.

Five furlongs, selling, all ages, purse $250: Hercules, 115, by Kit Carson, Jr.-Hera, even, won; High Hoe, 112 (Coleman,) 6 to 1, second; The Miller, 115 (Kelly,) 6 to 1, third; time 1:00¾. Midwave, Dolly Weithoff, Florinel, Maresa and Miss Culver also ran.

Four and one-half furlongs, for two-year-olds, purse $225: The Major, 103, by Midlothian-Ella Smith (Ransch,) 3 to 2, won; Jockey Club, 103 (Frawley,) 6 to 1, second; Guida, 92 (Kenna,) 3 to 1, third; time 1:08¾. Wabuco, Escarola, Sea Weir and White Streak also ran.

Six furlongs, selling, for three-year-olds and up, purse $200: Malaspina, 101, by Brutus-Imp. Willowers (Ransch,) 7 to 10, won; Jim Gore II, 97 (McKelly,) 2 to 1, second; Flamero, 115 (Walker,) 10 to 1, third; time 1:14. Canderos, La Borgia, Phlegon and Torilla also ran.

TODAY'S ENTRIES.

[BY THE NEW ASSOCIATED PRESS—P.M.]

SACRAMENTO, Sept. 11.—Entries for Friday, September 12:

First race, drummers' special, 3 in 5, trot: Ike C., Rosie Gold, Let Him Out, Albert W., Toots.

Second race, special trot, mile heats, best in 5: Shelby, Zambra, Simone, Sady Mahr, Prince Howard, Puerto Rico.

Third race, three-quarters of a mile, for three-year-olds and upward: Lunga, 93; El Karn, 100; Alms Giver, 108; Hillisia, 109; Chileno, 112; Autumn Tippe, 96; Tiberia, 109; Winnecook, 103; Silver Cruz, 105; Julia Thorne, 103.

Fourth race, five-eighths of a mile, for two-year-olds, purse: St. Winnieride, 98; Holly, 106; Gaviota, 102; Orosius, 98; Del Signo, 108.

Fifth race, mile and a sixteenth, for three-year-olds and upward, selling: Alicia, 101; Flirtilla, 101; Gold One, 110; Nellie Forest, 105; Morjnel, 92; Cromwell, 105.

Sixth race, three-quarters of a mile, for three-year-olds and upward, selling: Intrepido, 100; Bogus Bill, 100; Aunt Polly, 109; Windward, 112; Señora Cesar, 97; Moana, 109; Bathos, 112; Jennie Miller, 97; Coming Event, 109; Gall Bond, 98.

KENTUCKY RACE COURSE.

SOLD FOR A NEW DEAL.

[BY THE NEW ASSOCIATED PRESS—A.M.]

LEXINGTON (Ky.) Sept. 11.—The historic Kentucky Association race course has been sold by Charles Green of St. Louis to J. J. Douglass of Louisville for $40,000. With Douglass are associated other well-known turfmen, by whom a new race association will be organized, and the old Kentucky trotting track at Louisville and the Oakley track at Cincinnati and Lexington will be turned into a circuit for running races.

It is the purpose of the new owners to hold spring and fall race meetings each year, opening in Lexington next spring. Immense sales paddocks will be constructed at the local tracks, where an effort will be made to disband save the cost of shipment to New York and back each season. The work of repairing the track will begin next week.

There have been numerous deals for the track recently, most notable of which was the effort of J. B. Haggin, which fell through on account of the price.

Harlem Summary.

CHICAGO, Sept. 11.—Five furlongs: Mystery won, Naulahka second, Maxie third; time 1:01 2-5.

Six furlongs: Money Muss won, Extreme second, Lass of Langdon third; time 1:12 4-5.

Five furlongs: Sidney C. Love won, Ivory K. second, The Picket third; time 1:14 2-5.

One mile and an eighth: Corrigan won, Hermencia second, Nitrate third; time 1:54.

One mile: Barca won, St. Minor second, Golden Glitter third; time 1:40 4-5.

HOPPER GOT THE LADY OFF.

It Was a Bad Bunch at Sacramento.

Cruel Half-hour for Mr. Fieldswick.

San Franciscans Defeat Oakland—Kentucky Race Course Sold.

BY THE NEW ASSOCIATED PRESS—P.M.]

SACRAMENTO, Sept. 11.—The racing today was of ordinary character. In the harness event, which was a special trot in the 2:17 class, for a purse of $600, the best heat was trotted in 2:21 flat. The first two heats were won a gift to Lady Rowena, but she was put to her best in the third heat, when every one of her field gave her a chase, with the result that Hopper, who driven by Bunch, got The Lady off her feet near the wire and beat her out. The Lady took the next heat, all right.

The second race was a six-furlong dash, selling, and had Nellie Forrest scratched when the horses went to the barrier. Gibraltar had no difficulty in leading the race, with Our Pride second.

The Grove L. Johnson stake was an easy win for Meehanus, who made a runaway race of it from the start, and was never headed.

Marcelles won the five-furlongs event, which came next on the card, with High Hoe second and Thos Miller third. The fifth brought out a bunch of bad ones, who gave Starter Fieldswick a hard half-hour's labor, but he persisted in his task until he got them away in an excellent start, after they had repeatedly broken through the barrier. The Major led from the start, and won, with Jockey Club second and Goldie third.

The closing race was won by Malaspina, who went out from the start and was never headed. Jim Gore II came next, and Flamero was third.

Summary:

Trotting, 2:17 class, 3 in 5, purse $400:

Lady Rowena, b. m., by Pilot Prince-Nema (Van Bokkelen)	1	1	2	1
Hopper (Kaler)	4	3	1	3
Frost (Kaler)	3	2	3	4
Nellie (Smith)	6	5	4	2
Lucky Bird (Tryon)	2	4	dis.	
Walling (Drash)	5	dis.		

Time: 2:20, 2:22, 2:21¼, 2:21.

Pacing, selling, for three-year-olds and over, purse $250: Gibraltar, 112, by Imp. Rhodenge-Chemise (Ransch,) 6 to 5, won; Our Pride, 105 (Tullett,) 6 to 1, second; Isi Vista, 112 (Kelly,) 6 to 5, third; time 1:13½. Loyal S., Fine Boy, Bo and Nomadic also ran. Chief Crosby left at the post.

Three-quarters of a mile, selling stake, one mile, for three-year-olds and up, value $600: Malaspina, 100, by Golden Garter-Bessie (Ransch,) 6 to 5, won; Ulloa, 110 (Shilhame,) 8 to 5, second; Arrigan, 110 (Garrigan,) 6 to 5, third; time 1:17. Montana Peeress also ran.

Five furlongs, selling, all ages, purse $225: Marcelles, 115, by Kit Carson, Jr.-Dora Green, won; High Hoe, 112 (Coleman,) 6 to 1, second; The Miller, 115 (Bell,) 6 to 1, third; time 1:00¾. Midway, Polly Weithoff, Florinel, Maresa and Miss Culver also ran.

Four and one-half furlongs, for two-year-olds, purse $225: The Major, 103, by Midlothian-Ella Smith (Ransch,) 3 to 1, won; Jockey Club, 103 (Frawley,) 3 to 1, second; Guida, 92 (Kenna,) 3 to 1, third; time 1:06¼. Wabuco, Escarola, Long Weir and White Streak also ran.

Six furlongs, selling, for three-year-olds and up, purse $200: Malaspina, 101, by Brutus-Imp. Milowera (Ransch,) 7 to 10, won; Jim Gore II, 110 (Kelly,) 2 to 1, second; Flamero, 115 (Walker,) 10 to 1, third; time 1:14. Canderos, La Borgia, Palegon and Torilla also ran.

TODAY'S ENTRIES.

BY THE NEW ASSOCIATED PRESS—P.M.]

SACRAMENTO, Sept. 11.—Entries for Friday, September 12:

First race, drummers' special, 3 in 5, trot: Ike C., Rosie Gold, Let Him In, Albert W., Toots.

Second race, special trot, mile heats, 3 in 5: Shelby, Zambra, Simone, Sady Doe, Prince Howard, Puerto Rico.

Third race, three-quarters of a mile, three-year-olds and upward: Lunga, Mr. El Kern, 100; Alms Giver, 106; Chileno, 100; Chileno, 112; Autumn Time, 106; Theron, 109; Winnecook, 103; Silver Cruz, 106; Julia Thorne, 103.

Fourth race, five-eighths of a mile, two-year-olds, purse: St. Winnieride, 98; Belly, 106; Gaviota, 102; Orosius, 107; Del Signo, 106.

Fifth race, mile and a sixteenth, three-year-olds and upward, selling: Alaska, 101; Flirtilla, 101; Gold One, 110; Eddie Forest, 105; Morjnel, 92; Cromwell, 105.

Sixth race, three-quarters of a mile, three-year-olds and upward, selling: Sunnyside, 100; Bogus Bill, 100; Aunt Mary, 100; Windward, 112; Señora Senor, 97; Moana, 109; Bathos, 112; Jessie Miller, 97; Coming Event, 109; Old Bond, 96.

KENTUCKY RACE COURSE.

SOLD FOR A NEW DEAL.

BY THE NEW ASSOCIATED PRESS—A.M.]

LEXINGTON (Ky.) Sept. 11.—The Kentucky Association race track has been sold by Charles Green of St. Louis to J. J. Douglass of Louisville for $40,000. With Douglass are associated other well-known turfmen, by whom a new race association will be formed, and the old Kentucky trotting track at Louisville and the Oakley track at Cincinnati and Lexington will be turned into a circuit for running horses.

It is the purpose of the new owners to hold spring and fall race meetings each year, opening in Lexington next spring. Immense sales paddocks will be constructed at the local tracks, and an effort will be made to dispose of the annual crop of yearlings and save the cost of shipment to New York and back each season. The work of repairing the track will begin next week.

There have been numerous deals for this track recently, most notable of which was the effort of J. B. Haggin, which fell through on account of the price.

Harlem Summary.

CHICAGO, Sept. 11.—Five furlongs: Tenney won, Nautabka second, Maxwell third; time 1:01 2-5.

Six furlongs: Money Muss won, Sloane second, Lass of Langdon third; time 1:12 4-5.

Four furlongs: Sidney C. Love won, Lady K. second, The Picket third; time 1:14 2-5.

One mile and an eighth: Corrigan won, Bermuncia second, Nitrate third; time 1:54.

One mile: Barca won, St. Minor second, Golden Glitter third; time 1:40 4-5.

85c Today

Today we have on exhibition in our north window a lot of fine Golf shirts, regular $1.25 and $1.50 values. We've priced them at 85c today. Don't fail to lay in a supply. Ready for Fall in our hat and tailoring departments. Other departments fast filling up. It will pay you to wander through the store and get posted on the right styles, even if you're not ready to make your fall purchases.

F. B. SILVERWOOD
221 South Spring Street.

One mile: Ultrada won, J. V. Kirby second, Lingo third; time 1:41 1-5.

Col. Bill Beats Roxanne.

NEW YORK, Sept. 11.—Col. Bill, at 7 to 1, won the Omnym Handicap at Sheepshead Bay today by two lengths, beating a first-class field. Roxanne, the favorite, was second. Summary:

Six furlongs: Unmasked won, Young Henry second, Musette third; time 1:13 4-5.

One mile, handicap: Rockwater won, Lux Casta second, St. Finnan third; time 1:39 1-5.

The Belle Stakes, for two-year-old fillies, five and one-half furlongs: Sciotto won, Aparita second, Love Note third; time 1:07 3-5.

Omnym Stakes, handicap, mile and a furlong: Col. Bill won, Roxanne second, Herbert third; time 1:52 4-5.

Seven furlongs: Capt. Gaston won, The Talesman second, White Crest third; time 1:28 1-5.

Mile and a quarter, on turf: Vincennes won, Brunswick second, Bessie McCarthy third; time 2:08.

Races at Delmar.

ST. LOUIS, Sept. 11.—Sambo won, Carrie Hope second, Faran Lass third; time 1:16.

Six furlongs: Baker Waters won, Ben Lear second, Gorey third; time 1:16¼.

Mile and twenty yards: Toney Lepping won, Charles D. second, Cecil third; time 1:43.

Mile and a sixteenth, handicap: Satin Coat won, Lunar second, Barkleyite third; time 1:48⅝.

Mile and an eighth: Taby Tosa won, Nettie Regent second, Beana third; time 1:55¼.

Six and a half furlongs: The Boer won, Four Leaf C. second, Nearest third; time 1:22⅝.

DAN PATCH FAILED.

EXCITING RACE TO WAGONS.

BY THE NEW ASSOCIATED PRESS—P.M.]

SYRACUSE (N. Y.) Sept. 11.—Dan Patch failed in his effort to break the world's pacing record against time at the State Fair grounds today. Thirty thousand people saw the attempt, and interest was intense when Patch reached the half mile in 0:59¼, for it was thought he stood a good show to beat his own record of 1:59¼. The third quarter was done in good time, but facing a breeze blowing up the home stretch he lost time, and finished in 2:00¾. The time by quarters was 0:29½, 0:59¼, 1:30, 2:00¾.

A sensational feature of today's events was an exciting race to wagons between The Monk, driven by Mr. Billings, and Lord Derby, driven by Mr. Smathers, which Lord Derby won with something to spare. Later, Lord Derby was driven to a sulky to beat the trotting record of the year, but the best he could do was 2:06. The Monk also was driven to a sulky in 2:06¼. Summary:

Lackawanna Stakes, pacing, 2:10 class, purse $2000: Twinkle won three straight heats; best time 2:06½. Five others also started.

Pacing, 2:19 class, $1000: Buckthorn won second, third and fourth heats; best time 2:11¼. Marys Own won first heat. Eight others also started.

Trotting, 2:12 class, $2000: Hawthorne won fourth, fifth and sixth heats; best time 2:11¾. Miss Whitney won first and second heats; Palm Leaf won third heat. Three others also started.

Pacing, 2:14 class, $1000: Home Circle won second, third and fourth heats; best time 2:10¼. St. Riga won the first heat in 2:11½, and was distanced in the third heat. Four others also started.

Races to wagon, trot, free-for-all special: Lord Derby beat The Monk; time by quarters: 0:35½, 1:08, 1:40, 2:09¾.

Pacing, free for all: Greenline won second and third heats; best time 2:07¾. Fred S. Wedgewood won first heat. One other also started.

Special to beat 2:05¾, by Lord Derby. Time by quarters, 0:32¼, 1:04, 1:35¾, 2:06.

The Monk: Time by quarters, 0:33, 1:04, 1:35½, 2:06¼.

PLANS OF CHALLENGER.

THEY ARE PROBABLY READY.

BY THE NEW ASSOCIATED PRESS—A.M.]

NEW YORK, Sept. 11.—Statements that actual work has not yet begun on Sir Thomas Lipton's new America's cup challenger, are confirmed by a Glasgow dispatch to the Herald, which says:

"The building shed in Denny's shipyard is empty, as well as that in Thompson's shipyard. Messrs. Watson and Fife have both been about Denny's of late. Numerous experiments have been going on in the tank there.

"There is little question that Mr. Fife has plans for a new yacht prepared, and that she will be similar in rig to the previous Shamrocks, but lighter in hull.

"It is said Mr. Fife would not accept the commission unless the challenge was deferred until his designs insured a speedier boat than the previous challenger."

EIGHT SURVIVORS.

WESTERN GOLF TOURNEY.

BY THE NEW ASSOCIATED PRESS—P.M.]

CHICAGO, Sept. 11.—Eight representative golfers from six clubs survive for the third round of match play of the western golf championship at the Chicago Club's links at Wheaton tomorrow, as the result of two rounds of match play. The pairings for tomorrow morning's contests are:

H. G. Egan and Stuart Stickney, the Exmoor and St. Louis rivals; Warren Dickinson, the Iowa State champion, and H. H. Hunter of the Midlothian Country Club; N. F. Moore, of Lake Geneva, and C. L. Hunter, another Midlothian golfer; Walter E. Egan of Lake Geneva, and O. A. Dugger of Hinsdale. Egan was runner up last year to Champion W. B. Travis, and Dugger is the suburban champion of the links southwest of Chicago.

IN JUST SIX SECONDS.

MAHER PUTS JEFFORDS OUT.

BY THE NEW ASSOCIATED PRESS—P.M.]

PHILADELPHIA, Sept. 11.—Peter Maher knocked out Jim Jeffords in six seconds at the Broadway Athletic Club tonight. The men fought at catch weights and were to have gone six rounds.

Maher brought his right over flush on Jeffords's jaw, dropping the latter to the mat. After a few seconds, Jeffords made an effort to rise, but again fell back. He managed to pull himself together and staggered the full width of the ring, and while hanging on the ropes Maher again sent his right to the jaw, and Jeffords went down and out.

LOUISVILLE FOLKS PROTEST.

AGAINST PROPOSED PRIZE FIGHT.

BY THE NEW ASSOCIATED PRESS—P.M.]

LOUISVILLE, Sept. 11.—At a mass meeting of 800 citizens held here tonight, a strong protest against the fight between Terry McGovern and "Young Corbett," scheduled to take place in this city September 22, was made. Speeches denouncing the fight were made by a number of prominent laymen and preachers, and resolutions were adopted calling upon Gov. Beckham and Atty.-Gen. Pratt, Mayor Grainer of Louisville, and the Sheriff and all the constables and justices of the peace in Jefferson county to do all in their power to prevent the contest from taking place in Louisville.

It also was suggested that in case the officials refused to act, warrants should be sworn out against the principals and injunctions secured to stop the fight. A committee, headed by Helm Bruce, a prominent attorney, was appointed to take any legal action that might be found advisable.

Attel Beats Abel.

ST. LOUIS, Sept. 11.—Abe Attel of San Francisco was given the decision over "Kid" Abel of Chicago here tonight at the end of twenty rounds.

Croker Wins Once More.

LONDON, Sept. 11.—Richard Croker won his first race in a long time at Doncaster today, his Gladwyn capturing the Portland Plate of 800 sovereigns, added to a handicap sweepstakes of 10 sovereigns each for three-year-olds and upward. Mr. Croker was not present.

"Clem" Jenkins Suspended.

LONDON, Sept. 11.—"Clem" Jenkins, the American jockey, has been suspended for careless and dangerous riding.

The Curing of Figs.

Fig sulphuring, according to Henry Markarian of Fresno, in a local paper, is no longer necessary to a very great extent. In fact, it works a positive injury to the fruit, and should be done away with as far as possible. Eastern people who patronize the fig market say that the California fig has a peculiar flavor, and is not to be compared in sweetness to the imported figs. This flavor, Mr. Markarian says, is due entirely to the sulphuring.

The sulphuring has been done to change the color of the figs. The Adriatic figs, comprising the bulk of the entire California crop, are darker than the Smyrna fig, and people in buying invariably pick out the light figs. So they have been sulphured to get them to the proper color. But the sulphuring takes a large quantity of the sugar and robs the fig of its natural flavor. Mr. Markarian says the sulphuring, if continued long enough, will take every bit of sugar out of the figs. Complaints have been made from the East very frequently. Last year Mr. Markarian concluded to make experiment. He had a few of the growers deliver their crop upsulphured, and the figs were packed this way and sent East. The result was that they sold fully as readily as before and gave far better satisfaction.

Color is not as important an adjunct to the Adriatic fig as it was formerly. For a long time the figs were packed in bulk in boxes, and the retailers in putting them on exhibition, of course, desired the light-colored figs. But now the figs are packed in small bricks, wrapped in paper, and the color does not make any difference to the retailer, who sells them out a brick at a time. Moreover, the figs are out into the market in competition with those from the Mediterranean countries, where sulphuring is sometimes neccessary, as the fruit does not color uniformly. But an hour's sulphuring is all that is required even here. So this year Mr. Markarian has notified the growers not to sulphur their figs. He believes that the unsulphured article will soon convince the easterners that there is not a peculiar, disagreeable flavor to the California fig, and that there will be a much greater demand than ever before.—[Rural Press.

BARGAIN FRIDAY

The Broadway Department Store
BROADWAY COR. FOURTH. LOS ANGELES. ARTHUR LETTS, PROPRIETOR.

REMNANT DAY | No. 146 | ODDS & ENDS

Remnant Bulletin

6½c Apron Gingham	Per Yard 5c
7c White Domet Flannel	
7c Checked Nainsook	
8⅓c 36-inch Percale	
10c Colored Piqué	
3⅓c Colored Cheesecloth, yard	1½c
5c Colored Lawn, yd	3c
5c Colored Dimity, yd	3c
5c Apron Checks, yd	3½c
5c Outing Flannel, yd	3½c
5c Calico, yd	3½c
15c 40-inch White Lawn, yd	6½c
10c Seersucker Gingham, yd	6½c
8⅓c Fancy Dress Gingham, yd	6½c
10c Heavy Percale, yd	6½c
12½c 32-inch Twilled Shirting, yd	8c
20c 36-inch Zephyr Gingham, yd	9½c
25c Black Mercerized Sateen, yd	12½c
10c Mercerized Chambray	Per Yard 6c
10c 36-inch Corded Waisting	
10c 36-inch Percale	
10c Striped Chambray	
12½c White Piqué	

Pretty Shirt Waists 49c and 75c Values 25c

Pretty dimity shirt waists, neat stripes, good colors, nearly all sizes, few solid colored waists in the lot; good styles that have sold at 49c and 75c; Bargain-Friday, while they last, each, 25c.

Dotted swiss waists, white ground with black stripes, some percale waists, some pretty gingham waists, nearly all sizes in the lot; 75c, 85c and 98c values; Bargain-Friday, each 50c

White pique skirts, finest quality, elaborately trimmed with fine insertion, extra full width, former price $4.69; Bargain-Friday while they last, each $2.89

$7.50 Ecru Net Skirts, $3.48

Stylish ecru net skirts, with drop skirts, ruffle trimmed, only a few; these are desirable styles that have sold at $6.98 and $7.50; Bargain-Friday while they last, each, $3.48.

$5.00 Linen Skirts, $1.98

A small quantity of fine linen skirts that are strictly tailor-made; stylish garments that have sold at prices ranging upward to $5.00; choose from these Bargain-Friday while they last, each, $1.98.

$3.98 Shirt Waist Suits, $1.98

A limited number of shirt waist suits made of fair grade chambray trimmed in pique bands; these sell regularly at $2.98 and $3.98; Bargain-Friday while they last, each, $1.98.

Wash Fabrics Worth up to 20c 5c

For Bargain-Friday we offer a large and extremely varied collection of pretty wash fabrics, including fancy lawns, fine sheer swisses, dimities, batistes and organdies; all extremely desirable materials, some in very beautiful color combinations; lengths range from 2 to 10 yards; these materials have sold exceptionally well during the season at prices ranging up to 20c per yard. Your pick of the entire lot Bargain-Friday, per yard, 5c.

$7.50 Fall Jackets $2.98

For Bargain-Friday we offer an odd lot of light weight fall jackets, different colors and styles, some slightly imperfect, values range up to $7.50; choose from the lot Friday while they last, each $2.98.

$3.50 Golf Skirts $1.98

Women's golf skirts made of good wool material in blue or gray with plaid black, five-gore, stitched bottom, cheap at $3.50; Bargain-Friday, each $1.98.

Gingham Aprons 10c

Women's aprons, made of good strong gingham, neat patterns, finished with border, strongly made, worth double; Bargain-Friday, each 10c.

Men's Trousers well worth $1.50 85c

Men's all wool trousers, made of brown and gray cheviot, in neat patterns, neatly cut, well tailored, our regular $1.50 trousers, that means as good as sold in most stores at $2.00; good range of sizes; Bargain-Friday, per pair, 85c.

Men's suits, odd lines and sizes; the materials are good cheviots and tweeds; your size is undoubtedly in the lot; there's a limited quantity only, good value up to $7.50; Bargain-Friday, per suit $4.50

Men's overcoats, full weight, good colors, neat garments that are just the thing for these cool evenings; good range of sizes, $10.00 values; Bargain-Friday, each $4.90

Young men's suits, made of good, strong materials, neat colors, well tailored, substantially lined and trimmed, sizes 14 to 19, cheap at $3.50; Bargain-Friday, per suit $2.00

Boys' Russian Blouse Suits $1.98

Russian blouse waists for boys 4 to 7 years of age; the materials are all wool cheviots and kerseys, some fawn corduroy suits in the lot; neatly finished; each suit has a fine leather belt; there are only 39 suits in the lot; splendid values up to $5.00; Bargain-Friday, while they last, per suit $1.98.

Japanese Satchels 37½c

Japanese basket satchels, large size, good handles, the sort that sell all over town at 75c and 85c; Bargain-Friday, each 37½c.

Carpenters' Leg Aprons 35c

Carpenters' aprons with full length legs, galvanized snap hooks and rings, full size bib, plenty of pockets; this is the sort that's always sold at 50c; Bargain-Friday, each 35c.

Millinery Specials

Odd lines of trimmed straw hats, some all chiffon shapes; neat, attractive styles; materials and workmanship first class; original prices $3.00 to $5.00; Bargain-Friday, while they last, each $1.98

Women's trimmed walking hats, odd styles, scarcely two alike; hats that have sold throughout the season at 69c, 98c and $1.25; Bargain-Friday, while they last, each 19c

Children's mull hats, assorted colors, neatly made, cheap at 25c; Bargain-Friday, each 10c

Drapery Section Specials for Bargain-Friday

Yard wide silkoline, good colors, fancy patterns, good wantable lengths, 10c values; Bargain-Friday, per yard 4½c

Remnants of fancy denims, 30 and 36 inches wide; good patterns; Bargain-Friday, while they last, per yard 9½c

Fancy cotton flannel, good patterns, reversible; the sort that always sells at 15c; Bargain-Friday per yard 14½c

Curtain swiss, polkadots, full yard wide; just the thing for sash curtains; slightly damaged on selvedge, worth 12½c; Bargain-Friday, yard 8½c

Remnants of China matting, yard wide, good edge, cheap at 12½c; Bargain-Friday, while they last per yard 9c

Remnants of Wild's linoleum, 1¼ and 2 yards wide; best grade, desirable lengths, worth 65c; Bargain-Friday, per square yard 49c

15c and 20c Linings 6c

Remnants of percaline and spun glass; these are full yard wide; just the colors that you want most for lining; lengths from 1½ to 4 yards, qualities that sold regularly at 15c and 20c; Bargain-Friday, per yard 6c.

20c Lining Canvas 10½c

Remnants of linen canvas, black or gray, thoroughly shrunk, very elastic, lengths from 1 to 2 yards, qualities that sell regularly at 20c; Bargain-Friday, per yard 10½c.

60c Moreen Skirting 33c

Short lengths of moreen skirting, dark grounds with fancy satin stripe, contrasting colors, highly mercerized, a stiff quality that gives the desired shape to skirts, lengths from 4½ to 6 yards, 50c and 60c qualities; Bargain-Friday, per yard 33c.

10c Crinoline 5c

Remnants of crinoline, plain or barred, gray, white or black, good lengths, 8½c and 10c grades; Bargain-Friday, per yard 5c.

Silk Remnants Velvet Remnants 10c each

Remnants of Japanese silk, satin, velveteens, velvets and corduroys; lengths from ¼ to ⅝ of a yard in all the bright shades suitable for fancy work and the subdued colors that are desirable for trimmings; values from 50c to $1 per yard; choose from these remnants Friday while they last, each 10c.

$1.25 Taffeta Silk 75c.

Remnants of 36-inch taffeta silk, plain black, lengths from 1 to 1½ yards; quality that sells regularly at $1.25; Bargain-Friday, yard, 75c.

50c Dress Goods 23c.

Remnants of dress goods, cashmeres, albatross, flannels and giorias, in evening shades; lengths from one yard to 2½ yards; suitable for women's waists or children's dresses; 50c quality; Bargain-Friday, per yard, 23c.

65c Golf Skirting 35c

Remnants of golf skirting, in mixtures of gray, brown and blue, quality that will not spot nor show wear, can be made up unlined, 50 inches wide, lengths from 4½ to 5 yards, worth 65c; Bargain Friday, per yard, 35c.

Good Dress Goods 9c

Remnants of mohair diagonals in bright plaids suitable for children's school dresses, double width material, lengths from 3 to 4½ yards, worth 20c; Bargain-Friday, per yd, 9c.

Black Dress Patterns $1.89

4-yard dress patterns of black cheviots, flannels, granites, serges and henriettas; all pure wool materials that sell regularly at from 65c up the per yard; just enough for a skirt in each pattern; Bargain-Friday, per length, $1.89.

BASEMENT BARGAINS

5 gallon galvanized iron oil cans with faucet, cheap at $1.00. Bargain-Friday, each 74c

Spring mop handles, strong and well finished, sell regularly at 15c; Bargain-Friday, each 9c

White's granite candles, best quality, full size; Bargain-Friday, 20 for 25c

Pint bottle of bluing or washing ammonia, standard qualities; Bargain-Friday 5c

Crystola, one of the best scouring soaps to be had; Bargain-Friday, 6 cakes for 25

Smooth finished wood clothes pins, a special offering for Bargain-Friday at, per dozen 1c

Hat Elastic, good quality, black or white, sells regularly at 2⅓c; Bargain-Friday, per yard 1c

Mourning Pins, good heads, needle points, worth 2½c; Bargain-Friday, per box 1c

Remnants of skirt binding, velveteen, corduroy and brush edge, worth 5c to 10c; Bargain-Friday, per yard 1c

Boys' neckwear, four-in-hand and club ties, good patterns, 25c qualities; Bargain-Friday, each 15c

Note the Following Specials for Bargain-Friday

Boys' underwear, odd lines, good range of sizes in the lot; light and medium weight; 25c values; Bargain-Friday, per garment 12½c

Linen collars for women, odd sizes, some slightly soiled, 12½c values; Friday while they last, each 6¼c

Remnants of braids, laces, embroideries and ribbons, lengths from 2 to 5 yards, put up in bunches; Bargain-Friday, while they last, per bunch 3c

Women's gloves, fine lisle thread, plain or fancy lace backs, two clasps or jersey wrist; all sizes and colors; values up to 50c; Bargain-Friday, per pair 25c

Women's prime lamb-skin gloves, embroidered backs; all colors and sizes; every pair carefully fitted; $1 values; Bargain-Friday, per pair 85c

Women's undervest, low neck, sleeveless, some ribbed, others lace effects; 12½c values; Bargain-Friday each 6¼c

Misses' union suits, bleached lisle thread, high neck and long sleeves; 40c quality; Bargain-Friday, per suit 19c

Boys' and girls' school hose, fast black, fine ribbed, spliced knee, double heel and toe; cheap at 15c; Bargain-Friday, per pair 12½c

GOULD PLANS LINE ACROSS CONTINENT.

[BY DIRECT WIRE TO THE TIMES.]

NEW YORK, Sept. 11.—[Exclusive Dispatch.] George Gould's plans for building up a transcontinental road are rapidly raturing. The board of directors of the Western Maryland Railroad Company, which he recently bought from the city of Baltimore, today announced that it had authorized an issue of $50,000,000 of first-mortgage bonds, for the purpose of retiring existing liens upon the property of the Western Maryland Railroad Company, and to acquire the capital stock of the West Virginia Central and Pittsburgh Railroad Company, and to unite the two systems of railroads, which will complete the final link to Pittsburgh.

The new bonds are to be registered in the Mercantile Trust Company, which is owned by the Gould and Rockefeller interests. Rockefeller has officially denied the rumor that he is not working in harmony with Gould, and the announcement of a bond issue today, which could not have been arranged without his consent, confirms this declaration. According to the official circular, $25,000,000 of these bonds are to be immediately issued. Part of the money is to be spent for additional equipment.

RAILROAD MEN'S UNION.

WILL DEMAND MORE WAGES.

BY THE NEW ASSOCIATED PRESS—A.M.]

SAN FRANCISCO, Sept. 11.—The Call this morning says that the largest and most far-reaching union in the history of railroads has been recently formed by the railroad conductors and brakemen on roads operating west of Chicago. The men are dissatisfied with the present rates of wages and will, in the immediate future, make a demand for an increase of salaries of 20 per cent.

The Call is in a position to announce that this union will make a test case on one of the roads. Should its request be refused by railroad officials, the conductors and brakemen are able to tie up every road west of Chicago. The organization was perfected last June in Kansas City, and W. V. Stafford, a passenger conductor of the Southern Pacific, residing at Oakland, was elected its executive head. Circulars have been secretly passed around among the men, and as a result, every trainman has signed the request asking for the increase of 20 per cent. and making other demands.

Chairman Stafford of the Executive Council of the union, when seen, confirmed all of the above statements, and added: "Our organization is perfect. The circulars we have been sending out have been signed not only by myself, but by E. E. Clark, grand chief conductor of the Order of Railway Conductors, and P. E. Morrissey, grand master of the Brotherhood of Trainmen. We have every trainman in the country back of us, and we will win our demand."

Manager James Agler of the Southern Pacific stated that he was fully aware that the organization had been perfected, but he refused to discuss the subject.

ST. PAUL'S DIVIDEND.

BY THE NEW ASSOCIATED PRESS—A.M.]

NEW YORK, Sept. 11.—The directors of the Chicago, Milwaukee and St. Paul Railroad, in session here today, declared a semi-annual dividend of 3½ per cent., and an extra dividend of half of 1 per cent. The last dividend was a semi-annual one of 3 per cent.

B. AND O. STOCK.

LARGE INCREASE AUTHORIZED.

BY THE NEW ASSOCIATED PRESS—A.M.]

NEW YORK, Sept. 11.—The directors of the Baltimore and Ohio Railroad Company have authorized the issue of $42,500,000 additional common stock. This is equal to a 30-per-cent allotment of stock at par to existing issues, both preferred and common, including debentures and voting trust certificates now outstanding. The new issues will pay for equipment acquired and to be acquired, $20,000,000 to be used for this purpose. Over one-half of this amount will be used to double-track the line along the more important points, and $10,000,000 will go to pay for stocks, bonds and other securities recently acquired.

At noon in Los Angeles it is 8:32 P. M. in Christiania, Norway.

Men's Watches.

The kind of watches a man wants to carry. Fine, elegant cases and dependable movements; solid gold and gold filled cases, some plain some elaborately engraved. Every watch is a good watch every watch is a timekeeper, every watch guaranteed.

Gold Filled, $15 to $25.
Solid Gold, $35 to $75.

J. ABRAMSON,
JEWELER AND SILVERSMITH
113 South Spring Street.

OZARK AND CHEROKEE LINE.

BOUGHT BY THE FRISCO.

BY THE NEW ASSOCIATED PRESS—A.M.]

GUTHRIE (Okla.) Sept. 11.—From Multnomee comes the report that the Frisco has purchased the Ozark and Cherokee Central Railroad, now building from Fayetteville, Ark., to Shawnee, Okla. The report includes the announcement that it is to be Frisco property as soon as complete. The road is considered as one of the most important now in the course of construction, as it pierces an entirely new territory.

TELEGRAPH SUPERINTENDENT.

A. E. ROOME APPOINTED.

BY THE NEW ASSOCIATED PRESS—A.M.]

SAN FRANCISCO, Sept. 11.—With the sanction of President E. H. Harriman of the Southern Pacific Company, General Manager Julius Kruttschnitt has appointed A. E. Roome of New Orleans superintendent of all the telegraph lines of the company. Roome will establish his headquarters in San Francisco. He succeeds J. B. Donner, who died last month.

THE TIMES-MIRROR COMPANY.

E. G. OTIS.....President and General Manager.
HARRY CHANDLER.....Vice-President and Assistant General Manager.
MARIAN OTIS-CHANDLER....Secretary. ALBERT McFARLAND....Treasurer.

PUBLISHERS OF

The Los Angeles Times

Daily, Weekly, Sunday, and Weekly Magazine. Vol. 42. No. 100. EVERY MORNING IN THE YEAR. Founded Dec. 4, 1881. Twenty-first Year.

NEWS SERVICE:—Full reports of the new Associated Press, covering the globe; from 18,500 to 20,000 words transmitted daily over more than 20,000 miles of leased wires.

TERMS:—Daily and Sunday, including Magazine Section, 75 cents a month, or $9.00 a year; Daily without Sunday, $7.00 a year; Sunday, $2.50; Magazine only, $2.50; Weekly, $1.50.

SWORN CIRCULATION:—Daily net average for 1896, 13,091; for 1897, 19,988; for 1898, 24,131; for 1899, 28,731; for 1900, 36,758; for 1901, 38,776; for first 6 months of 1902, 36,894.

NET SUNDAY AVERAGE for 1901, 43,846.

TELEPHONES:—Counting Room and Subscription Department, first floor, Press 1; City Editor and local news room, Press 2.

AGENTS:—Eastern Agents, Williams & Lawrence, Nos. 21-23 Tribune Building, New York; 87 Washington street, Chicago. Washington Bureau, 45 Post Building, where the latest copies of THE TIMES may be consulted.

Offices: Times Building First and Broadway

Entered at the Los Angeles Postoffice for transmission as mail matter of the second class.

HOW THE TIMES TREATS LABOR.

THE LOS ANGELES TIMES regularly pays to its skilled, reliable and acceptable workmen wages that average from $3.75 to $4.50 per day for time work, and from $4 to $5.50 per day for piece work. These rates are higher than are paid by any competing newspaper; and another advance has recently been agreed upon. The Times pays larger sums weekly, monthly and yearly for labor than any journal in all the Southwest. Its cash disbursments on this account between August, 1890, and the end of September, 1901, aggregated $1,607,000.81, and its annual expenditures for labor of all classes, both skilled and unskilled, now average more than $175,000 per year. There never has been any attempt, in any quarter, to deny these specific and telling facts, and the proprietors challenge such denial if made. Not for years has The Times had any trouble with its workmen, who are independent of unions, loyal to their employers and themselves, well satisfied and prosperous. The Times controls its own business in its own way, subject only to the laws of the land; and no interference with that control can be lawfully or justly made. The result of its fixed policy has proven highly beneficial to all concerned, and the justness and correctness of its course have for years past received public approval in most marked and conspicuous ways, the circulation and advertising patronage of the paper steadily and largely outstripping that of all local rivals.

THE TIMES-MIRROR COMPANY.

E. G. OTIS, President and General Manager.

Since no attempt whatever has ever been made in any quarter to refute, or even dispute, the accuracy of the foregoing authoritative statements, our defeated maligners are estopped; and the public is amply warranted in giving no credence to contemporary hostile assaults upon The Times management in the matter of its relations to its workmen, or vice versa. Falsehood must yield to truth.

BUSINESS.

The credits exchanged at the Los Angeles clearinghouse yesterday amounted to $1,101,183.33, an excellent figure, denoting active business conditions in all lines of trade. For the corresponding period of last year the exchanges were $748,115.73.

There was active buying of wheat at Chicago, yesterday, and corn also exhibited strength. The unsettled stock market at New York closed active, but weak, from the effect of the placing of St. Paul common on a 7-per-cent. basis, which was half of 1 per cent. better than was expected.

A CLEAN CAMPAIGN.

The interchange of courteous notes between Dr. Pardee and F. K. Lane, candidates for Governor on the Republican and Democratic tickets, respectively, furnishes a gratifying indication that the State campaign will be an unusually clean one, free from personalities, conducted "on the square," and free from most of the objectionable features which too often make political campaigns a weariness to the flesh and a stench in the nostrils of all decent men.

There is no apparent reason why the campaign should not be all that can reasonably be desired in the respects above named, and in every respect. Both parties have named candidates, on their respective tickets, of whom they have no occasion to be ashamed, for whom they need make no apologies, and for whom the "rank and file" of each of the two great parties may vote conscientiously, and without mental reservations or misgivings. The battle of the ballots should therefore be fought out strictly on its merits, with the principles enunciated in the respective platforms as the basis of appeal to the people.

This is as it should be. Political campaigns should be contests of principles, as a broad general proposition, rather than personal contests between rival candidates. There are, of course, many exceptions to the rule, where the personality of candidates becomes of necessity the supreme issue. This is the case when candidates are placed in nomination who are personally or politically objectionable to a considerable proportion of the party which they are nominated to represent. In such cases the ensuing campaign is almost certain to be characterized by bitterness, by personal recriminations, by "mud-slinging," and not infrequently by the ignominious defeat of the party which has a majority of the votes.

Fortunately, no such evil prospects menace the outcome of the State campaign in California. The Republican party, especially, has reason to congratulate itself upon the auspicious outlook for the coming contest. No feuds divide the party. Our candidates, from the head of the ticket down, are acceptable to the great mass of Republican voters. Our platform is staunch and sound in all its timbers. Republicans are united more closely and more completely than they have been for years. Under these favoring conditions they should—and there is no reason to doubt that they will—move forward to certain victory. Not that victory is to be achieved without effort. The price of success will be a strenuous campaign, wisely conducted. We should not underestimate the strength of our opponents. Many a general has gone down to defeat by making the mistake of overconfidence in his prowess. There can be no positive assurance of victory until the ballots are cast and counted. We must conduct the campaign with as much vigor and determination as we would if we regarded our cause as desperate. We must proceed upon the determination, not only to win a victory, but to make that victory as pronounced as possible.

It is worth while, for a moment, to reflect how different would have been the outlook, from the Republican point of view, if Henry T. Gage had been renominated for the office of Governor. It is not a pleasant subject for contemplation, but the retrospect is not without its lesson. If that grave blunder had been made by the Republican State Convention, we should have had, instead of a united and confident party, a party torn by dissensions, divided against itself, and inviting defeat. Instead of a clean, sensible, respectable campaign, we should necessarily have had a campaign of animosities and personalities—for wherever Henry T. Gage goes (officially and politically) there go discord and strife and personal antagonisms. Instead of the prospect of victory we should have been confronted with the prospect of almost certain defeat.

Fortunately for the Republican party of California, these dangers were avoided by the wise action of the State convention, in giving to the Republican party a ticket which all Republicans can support with good grace and with confidence. Thus we are to have a clean, straight campaign. May the best ticket and the best platform win.

THE GOOD ROADS MOVEMENT.

A press dispatch recently announced that it is proposed to hold an international good roads convention, in the near future. In this connection, it is interesting to note that Senator Horatio S. Earle of Detroit, Mich., president of the American Road Makers, whose headquarters are in New York City, has made a formal proposition of alliance with the Pasadena Exhibition Association, whose road exhibit is now recognized as one of the permanent attractions of the Los Angeles Chamber of Commerce.

The correspondence between the Pasadena association and Senator Earle was arranged by Maurice O. Eldridge of the United States Office of Public Road Inquiries, a staunch friend of California, and one whose good offices have continued during the successive administrations of Gen. Roy Stone and Hon. Martin Dodge as chief at Washington of one of the most important divisions of the Department of Agriculture. Mr. Eldridge has also furnished letters of introduction to the public road officials in the republic of Mexico and specially to Gov. Pimentel of Chiapas, whose State borders upon Guatemala. From Guatemala to Monterey, according to Don Antonio Coronel, ran the old couriers' route, or camino real, which Pasadena is trying to resurrect for a State highway.

The alliance of Senator Earle and the American Road Makers, if brought about through the Washington road office, should lead to important results, and will, it is hoped, lead to immediate action. This action is already formulated, and will commence by the bringing of the Detroit proposition before the Southern California Good Roads Association, as well as the Pasadena Supervisor, whose assistance is pledged to any local movement for good roads. After receiving instructions from these parties Senator Earle's proposition will be laid before the women's clubs of Los Angeles, the State Federation of Women's Clubs and the Native Daughters of the Golden West, as represented in San Francisco.

In one important point the Michigan plan differs from that discussed in Los Angeles as "The Transcontinental Highway Proposition." By the latter, one road, leaving out necessarily many States, would be built from Sacramento to Washington. By the new plan every State in the Union would ultimately have a road from its capital to Washington, thus directly and equally interesting every good roads committee, every county Supervisor, and all federated clubs. Any action planned in Los Angeles could then be put before every State organization by one and the same committee immediately, and with the least possible amount of work.

In conclusion, it is pleasant to know that Senator Earle's proposition to Pasadena commences with the statement that "different things (and better) are expected from California than from other States," that "innovations come legitimately from California," and that the acquisition of the General Federation of Women's Clubs might, as such an innovation, influence every question brought before the American Road Makers.

DEFENDING A BAD CAUSE.

Misrepresentations — intentional and otherwise—regarding the American beet-sugar industry, are encountered so frequently nowadays, in the newspapers and magazines, that to a person who is acquainted with the facts it becomes something like a weariness to the flesh to attempt to refute them. For instance, in the Popular Science Monthly, for August, we find the following:

"If sugar were free of duty an immense impulse would be given to agriculture and to fruit growing. A very small number of persons can ever be employed in raising beets for sugar, because the weeding of the beets must be done by hand, and there are very few sections of the country where the people are so poor as to find suitable employment in this occupation, but with free sugar an immense impulse will be given to the making of condensed milk for home use and export, and to the saving of fruit now wasted, for conversion into jams, jellies and preserves. We should take the commerce of the world on these lines, and by free sugar provide excellent employment for ten where one can ever be occupied in raising beets."

In reply to this, it may be said that in California, where the prevailing rates of wages are higher than in most parts of the country, thousands of men, women and children are satisfied to work in the beet fields, during the season, a majority of the tracts being leased by men who work them. As to the price of sugar, we have heard no loud cry from the condensed-milk factories, or fruit-packing houses, for cheaper sugar. Sugar at 5 cents a pound is cheap enough for any reasonable person. Five cents for a pound of refined sugar, and 20 cents for a pound of raw meat, two-thirds of which, is water! To let in foreign sugar free, for the sake of giving the milk and fruit packers a little more profit, would certainly be like cutting one's own throat to furnish gravy for dinner.

Again, in a local contemporary, Senator Quarles of Wisconsin, who made such an eloquent speech at the Maxwell banquet last week, is quoted as expressing the belief that an extra session of the Senate will ratify a reciprocity treaty with Cuba, and that Cuban sugar and Cuban fruit will be admitted free of duty to the United States. The Senator is reported as having added:

"As to its effect on the price of sugar, I believe there is no chance of its making any material difference. Even if all the sugar raised were dumped into the United States free of duty, there would be no radical change in the price. If that is true, and there is little doubt in my mind as to its being correct, why should the Senate refuse to ratify the treaty and why do the beet-sugar manufacturers desire the keeping out of the Cuban product from the United States market? There seems no reason for not ratifying the treaty, and I expect it will be done promptly when the Senate is asked to act."

This must be an erroneous quotation. We must refuse to believe that an intelligent member of the highest law-making body of the United States expressed the view that the free admission of sugar from Cuba—which is capable of raising all the sugar consumed in the United States—would have no effect upon the price of sugar in this country. The suggestion is unreasonable. Why, one of the main arguments of the sugar trust in favor of Cuban reciprocity is that American consumers would be able to purchase sugar at 3¼ cents a pound. Again, see the argument above quoted from the Popular Science Monthly, that free sugar would stimulate the milk and fruit-packing industries. These advocates of Cuban reciprocity should get together and agree what kind of a song they are going to sing before they rush into print.

We are especially incredulous as to the authenticity of the above asserted statement of Senator Quarles, because in an interview with a representative of The Times, that gentleman was quoted, in Monday's paper, as follows:

"One is amazed in contemplation of the future, especially of Southern California. Take the sugar-beet industry. I have just come from Oxnard and have seen the process of beet-sugar making in its perfection. In Wisconsin we are talking about making beet sugar, but our sugar beets contain only 9 or 10 per cent. of saccharine matter, while the Oxnard sugar beet contains 19 or 20 per cent.—a dreadful handicap; but that does not tell the whole story. The great plant at Oxnard is run by power made with fuel oil produced in the neighborhood at a cost of about 80 cents per barrel, and three barrels and a half of oil equal a ton of coal in steam-making power. The yield of beets, in addition, is prodigious. There is no expense of irrigation, moisture being furnished by the ocean fogs, and one cannot foresee a crop failure. It seems to me that beet sugar must be produced in Southern California more cheaply than, or at least as cheaply as in any place on earth. The surety of future business in that fact needs no elucidation."

Evidently the Senator fully realizes the importance of the beet-sugar industry of California. A little investigation would show him that this industry could not possibly compete with the cane-sugar industry of Cuba, where peon rates of wages prevail, and freight rates to the United States are nominal, unless it is protected by a reasonable import duty, and this notwithstanding the high saccharine percentage of our beets and the low cost of fuel.

The more this question is considered, the more amazing does it become that statesmen, against whom the finger of suspicion has never been pointed, should be found defending, or even advocating, this unholy scheme of the American sugar trust. "And still the wonder grows" when we further find a noble, upright and patriotic man, like the President, sharing the same views. However, the proposition must and shall be defeated, however many good—but in this case, misguided—men may rank themselves in its cause.

Chairman Babcock of the National Congressional Committee sounds a timely warning to over-confident Republicans throughout the country, regarding the fall election. Many fights are lost through a spirit of apathy, indifference or carelessness. The enemy is always awake and active, and for the sake of the continued prosperity of the country and Republican principles, no chances should be taken. Let us put up just as stiff a fight as though it were to be a close one all along the line, and make the majorities of such magnitude that the world will understand how strongly the nation is standing up for McKinley and Roosevelt prosperity. It behooves everybody to be alive to the situation and to miss no points in the playing of the game that is booked for the boards in November.

Carl Browne, the reversible landscape artist and wearer of leather breeches, is once more in our midst. This time, Carl is running for Governor. Carl will not be quite as picturesque this fall as he was when he marched on Washington at the head of Coxey's army, mounted on a pinto horse with a leg on each corner of him (the horse,) but the view will be nearer to Californians. We could all have worried along without a close inspection of Carl, of course, but now that he is here, we may all sit on the fence and watch him go by, the while the leather strings that dangle at the seams of his breeches flutter in the balmy air. If Carl doesn't watch out he will get as many as ten solid votes, including Carl's, provided he has been here long enough to have a vote and is sure that he controls it.

Olive Logan told an interesting story in The Times of yesterday regarding the popularity of California fruit in the countries beyond the sea. The Germans are especially fond of the products of the vineyards and orchards of the horticulturist's chosen land. And the business is as yet only in its infancy—the ground has barely been scratched. If the hordes of easterners who are coming to California this fall, and hereafter, will take hold of fruit culture and fruit marketing with zeal and intelligence, they will find that a splendid living can be made here in more comfort and with more ease than anywhere else on earth. The world is a-hunger for the luscious things that grow so bountifully in the Golden State, and it should be our especial business to supply the demand.

The rebels appear to have Panama in a pocket, and a change of government down there is among the early probabilities. But all Colombian governments will look alike to Uncle Sam when he gets ready to dredge out that big ditch. From the way Mr. Knox is finding things in Paris, it looks extremely likely that the digging will commence within a comparatively short time. And the American people are ready for it, along with the rest of the people who have ships that they do not want to send on the long and tempestuous voyage around Cape Horn.

Those Boer generals will never be indicted for their failure to ask for things, judging by their efforts to gain further concessions from the British government. They are probably proceeding on the principle that if one doesn't ask for things, he isn't likely to get them. Mr. Chamberlain's answer to their proposals approaches the unanswerable; in other words, he has demonstrated the immodesty of the demands. It is not likely that the English government is going to go behind the returns made by one Gen. Kitchener.

And now California oil is accused of blowing up thrashing machines in the State of Washington. This may do as a wild guess, but it is up to those thrashers to guess again. California oil never acts in any such unruly manner here at home, and it is unlikely that its entire character changes when it begins its lubricatory offices in the State named for the Father of his Country. The explosive sharps of the Northwest have another think a-coming.

W. Jennings Bryan still has those same old Populistic cold chills chasing each other up and down his back for fear the Republican party is going to destroy the country. Bill can never forgive those Republicans, and sensible Democrats, from keeping him from being the big man at Washington. He will probably continue to see spooks and to discover mares' nests as long as he breathes the breath of life.

The correspondence between Dr. Pardee and F. K. Lane comes like a pleasant, cool breeze, in the midst of a heated term. The spirit shown in both the letters is highly creditable to both the candidates for the Governorship. It is evident that whichever of them may win the coveted prize, California will be sure of having a gentleman in the Governor's chair.

The State of Washington has pronounced itself as being for Roosevelt in 1904, regardless of the possible apathy of Mr. Platt and the other Republicans of New York with reference to the Presidential candidacy in the next national campaign. It might be well for Mr. Platt to take a look at this pointer.

Those St. Louis bribe-givers should be given cells several degrees darker, and terms therein several years longer, than is afforded the miscreants who took the money. It is the briber who takes the initiative in crimes of the St. Louis character, and hence he should bear the heavier load of punishment.

A movement is under way to run a trolley line into the Yosemite, and to install electric lights throughout the valley. When all these modern improvements are set up and in running order it will be almost as much fun to go to Yosemite as it is to go down town in the evening.

One of the regular occupations of Wisconsin Republicans this fall is to give indorsements to Senator Spooner. These political bouquets are coming along in bunches, and the country generally enjoys their fragrance, for the Senator is running mighty strong outside of the Badger State.

Uncle Russell Sage is under the weather. And whenever this happens the New York stock market isn't feeling so very well itself. A possible unloading of the Sage holdings, through probate, are enough to give cold feet to a whole stock-yard full of bulls.

Judging by the correspondence that has passed between Dr. Pardee and Mr. Lane, we are to have a gubernatorial campaign in California this fall minus mud batteries. It is to be hoped that the spellbinders will copy the sentiments of the principals in the forthcoming contest.

Unless a candidate has the rocks he need expect nothing in the way of a Congressional nomination from Tammany Hall this fall. The tiger is hungry for meat, and is licking his chops for blood. But when was there a time that the brute hadn't that same sort of an appetite?

A pair of callow Chicago lovers, who eloped and got as far away as Kalamazoo, were overtaken by a joint fit of homesickness and returned to the parental roofs. Kalamazoo is famous for making even grown people homesick.

A truce has been declared between George Gould and President Cassatt of the Pennsylvania road. And the dear public will pay the freight, the same as on other occasions when magnates begin hugging each other in amity.

The Hungarian government is shutting down on the emigration of its subjects. Had it done this some twenty years ago, it is possible that there might have been fewer atrocities and strikes in the coal fields of Pennsylvania.

Kentucky is boasting of a girl who has refused 150 offers of marriage. But let the young men be not discouraged: there is luck in odd numbers. Yet isn't that girl popular? My, my!

Now that we have revealed the fact that New York can be captured with but little difficulty, we are wondering who is going to be the first in the field to try to take it.

There is at least one place where the promoter cannot build a trolley line, and that is along the Milky Way. And it must gall the fellow half to death because he can't.

The Hawaiians have nominated Prince Cupid for Congress. He won't be the first Cupid, even if elected, to do business in that joint.

Hayti's blockade bears a striking resemblance to those San Diego railroads. It is all in blue prints.

It is a mighty poor relic of a volcano that isn't steaming up and spouting fire these days.

The fruit of combination is what grows on the railway plant in these days.

AUTHORS ABROAD.

FORTY-NINE SELF-CONSTITUTED BRITISH IMMORTALS.

(Staff Correspondence of The Times.)

LONDON, Aug. 27.—After all the talk of establishing an American Academy of Forty Immortals, either alive or dead, England has got ahead of us, and has even gone France nine better, for the newly chartered British Academy has forty-nine immortals, all warranted genuine by royal approval. The precious forty-nine met and elected themselves, and decided to exclude those who were merely men of letters, on the ground that you can't be sure whether that sort of person is really immortal or not, whereas, there can be no question about such luminaries as Viscount Dilion, who knows all about old coins, or Mr. Balfour and Lord Rosebery who know all about politics. Prof. Bryce, Sir Leslie Stephen, John Morley and Mr. Lecky, however, were permitted to come in on general principles. Somehow the new academy has not aroused much enthusiasm in England, the general idea being that, except to minister to the pride of the members, it will neither conserve the native language, as the French academy does, nor do much to promote "historical, philosophical and philological studies" as the charter expresses it.

No one who has read the opening of J. M. Barrie's new novel, "The Little White Bird," will doubt that the portrait therein of "Porthos" is drawn from life. Porthos is indeed Mr. Barrie's own St. Bernard, and as magnificent a dog as one would wish to see. The author is as devoted to him as King Edward is to his little Irish terrier Jack. Nothing published serially in an American magazine in recent years has received such a remarkable outburst of critical praise in England as this new story of Barrie's. "Tommy and Grizel" was generally considered over here to be, at the end, a lamentable failure.

Dewet not only foiled Joseph Chamberlain, on arrival in England, but also a little flying troop of enterprising publishers, who dashed down to Southampton to meet the incoming Boer and capture the book on which he worked six hours a day on the voyage up. One of the publishers, well armed with introductions from pro-Boers, thought he had the book, sure, but at latest accounts the wily Dutchman got away to Holland without being gimmed down to a contract. Although the book is written in Dutch, Dewet speaks English fairly well. He is terse and witty.

Henryk Sienkiewicz, author of "Quo Vadis," is not only dramatizing for Sarah Bernhardt his novel "With Fire and Sword," but has also begun work on a big new historical romance, in which John Sobieski and the attack by the Turks on Vienna in 1683 cut a figure.

Herman Merivale, whose grinding poverty caused by the rascality of a lawyer, has been somewhat mitigated by the results of a benefit performance, has been busy of late writing his reminiscences, and the volume is now nearly ready for publication. Nearly all the proceeds of all his plays, novels, and books of travel, together with his wife's fortune disappeared in a defalcation.

Lady Florence Dixie, also, is writing her memoirs. She has had adventures all over the globe, including Patagonia, has met everybody, and has had a hand in all sorts of Reforms with a capital R. Besides all this, to have been the daughter of the famed Marquis of Queensberry was quite an adventure in itself.

M. Huysmans, the novelist who decided a year ago that his work would be vastly improved if he were to retire to the quiet of a monastery, has emerged from retirement convinced that he had made a mistake. He found that stringent rules about going to bed early and getting up at cock crow interfered seriously with the flights of his imagination. Probably Mrs. Craigie has solved this old problem about as sensibly as possible. She tells me she plunges into the world wherever life whirls fastest, and there she finds her inspiration and the groundwork for her characters. After she has gathered her material she retires for a season to a convent—for this descendant of American theologians has become a Roman Catholic—and there she weaves her threads in silence and fasting. Then she gets out into the world again to put on the finishing touches. C. B.

TONGUES THAT STUMBLE.

An Increase of Stammering is One of the Penalties of Modern Strenuous Living.

[New York Sun:] Professional men whose business it is to know all about human throats and voices will tell you that this is an age of stammerers. That's because the pace at which men and women hurry along the highway of life has got on to their nerves and disturbed the orderly working of their vocal mechanisms. This defect is found in greatest proportion in the French army, which has a stammering contingent of 2½ per cent. of its total number. One-half of 1 per cent. of the whole body of German school children stammer, while in America the low average of one-quarter of 1 per cent. of the population is reached. The German Government in its usual paternal way has taken cognizance of the speech-hesitation of its children, and has introduced into the public schools courses for their relief.

It is a common error to use synonomously the terms "stammerer" and "stutterer." In general, stuttering consists of a repetition of letters or syllables—a too great looseness of utterance. It is due to incorrect habits of breathing and covalization. Stammering, on the other hand, is, primarily, a hesitation before the utterance of a word. It is an inability to articulate, the organs of speech being glued together. It is caused by a lack of will-control. The former is a physical condition, the latter a mental. It is generally agreed in the medical profession that stammering cannot be inherited, though a tendency to stammer, that is, highly strung nervous organization, may be. One thing is certain, that there is no organic defect or malformation, but the nerves which control the organs of speech are overexcitative.

The rational treatment is educational, physical and mental, with an aim to achieve perfect respiration, mental control and ultimate coordination between the brain and organs of speech. There are several schools which proceed along this line, and they have found that where the stammerer is intelligent a perfect cure can be effected in from three to six weeks.

Every stammerer has his pet hurdles and he becomes an adept at going around instead of over them. One cannot get out the word "brother," and he will refer to "that member of the family that is next older than I am." It is a curious fact that if the word which proves particularly hard for the stammerer is written out and placed where he can see it, or even concealed about his clothes, he will be able to enunciate it with ease.

Henry Guy Carleton, the playwright, whose scholarly habits were formed in his college days, found refuge in his books from the mimicry and jests of other students. He is a rare instance of a stammerer who is not sensitive. his defect has passed beyond the stage of stuttering and has all the symptoms of stammering, and yet so perfect is his usual self-control that he will make an after-dinner speech, talk for an hour from the platform or engage in animated conversation in such a way that a stranger will never suspect that he belongs to the brotherhood.

At a recent dinner the host, knowing Mr. Carleton enjoyed stammering stories, told one at his expense. An old lady then asked if Mr. Carleton was born so.

"Oh, no," replied the playwright, "Nunnot at all."

"At what time did the defect appear?" she asked.

"Whe-when I began to tut-talk."

"He gave a friend directions to call him on the telephone.

"'Kuk-call my office, and if you hear a lul-long pup-pause gug-go ahead,—I'm there."

At the annual dinner of the New York State Medical Association he was one of the regular speakers. His predecessors had learnedly reviewed the brilliant work of several microscopists in isolating new germs of disease. Carleton gravely announced that he had long been interested in medicine and still intended, if ever he had a two weeks' vacation, to take up the science and perfect himself in it. Already, he said, he had discovered that stammering was a germ disease, caused by a comma bacillus. Observing the phonographic records of healthy speech under a microscope, commas would only be found between words, while in the speech of stammerers they were thickly strewn, in the middle, beginning, and end of words or any old place. A phenograph and a microscope would therefore enable any physician to diagnose stammering.

SANITY AND SENSE FROM ARIZONA.

[Douglas (Ariz.) Dispatch, Aug. 14, 1902.] The Los Angeles Times, one of the great dailies and leading journals of the Pacific Coast, is the one newspaper which always contains the very latest news of the world. This holds good for all Arizona, and on all east-bound trains until the Rio Grande is reached, or the west-bound train is met, on the second day east from Los Angeles. If it is the news you want and not the gratification of partisan or petty prejudice, then it is necessary that you get the Los Angeles Times.

Figures on the public-school registration, just completed, shows a total for Greater New York of 502,903 scholars. This is an increase of 35,000 over last year.

THE PLAYHOUSES

LOS ANGELES THEATER. Warde company, headed by Charles Herman, gave a very good performance of Shakespeare's great tragedy "Macbeth," at the Los Angeles Theater last evening. Of course, the usual friends and admirers of Frederick Warde miss his magnetic personality, which so permeates every scene when he is with us in the flesh. But the company give an interesting and highly-interesting performance, notwithstanding the absence of their chief.

Charles D. Herman is an artist of fine attainments. His Macbeth is a superb piece of work. His insight upon this interpretation the same careful attention that he is wont to give to any and every character which he essays. Mr. Herman seems never to be miscast, so faithful and consistent is his portrayal of every role that falls to his lot. The character of Macbeth is but one of his many triumphs.

The role of Lady Macbeth is perhaps too heavy for Miss Anna Roberts. She is a great and somber psychological study, which we could hardly expect to be mastered by one so young in years and so new in stage experience as Miss Roberts. The adequate depiction of the subtle and terrible phases of Lady Macbeth's character demands a ripeness of experience, both in the world of emotion and in the world of art. Only time can bring such experience. It is a great undertaking for a young woman with Miss Roberts' limited experience to essay the role of Lady Macbeth. The fact that she achieves even a qualified success is a distinct tribute to her inherent dramatic talent and to her histrionic attainment, both of which are indeed remarkable.

It may be mentioned as the principal fault of Miss Robert's portrayal of Lady Macbeth, that her performance, if it pitched, let us say, in a minor key. The character is one of tragic power. Miss Roberts fails to put into it the fire and intensity which it should have. She should key the chords of feeling to a higher pitch. No character of Shakespeare's creation is more tensely in earnest, more full of fire with the passionate purposes that incite to strenuous action, than is Macbeth. Miss Roberts shows much careful ease and finish in her stage work, especially when the fact is taken into account that this is her first venture as a professional. But she does not succeed in imbuing her Lady Macbeth with the sacred fire. It is not excellent in many respects, and is charming in some of its aspects, but it is not convincing. This is not saying that the character is beyond the reach of Miss Roberts. There is nothing in her performance to warrant that verdict. There is much, on the other hand, to encourage the belief that in the not very distant future she will so far develop as to find even the higher possibilities of this character within her power.

In the sleep-walking scene Miss Roberts was at her best. To portray this scene effectively requires more than power. Miss Roberts possesses that power, but it is questionably has power, but it is not sense-latent. Experience will give confidence, and with it this latent power will be developed. She should, for the present, succeed best in such roles as Desdemona, Juliet, Ophelia and perhaps Rosalind and Viola. That she can be a success there is no room to doubt that Miss Roberts has a bright future, if she has the courage, by hard work and fixity of purpose, to conquer its difficulties and attain to its possibilities.

The Macduff of Lawrence Hanley is a strong and excellent piece of dramatic work. Francis McGinn is satisfying as Banquo. Pryce Hayden gives a good interpretation of Duncan. The other characters, with one or two minor exceptions, are adequately portrayed.

"Macbeth" will hold the stage during the rest of the week, except that "The Lion's Mouth" will be given at the matinée tomorrow.

For some time past there has been a great increase in the number of Mormon missionaries, both in Germany and Switzerland. Germany has over two thousand such missionaries, while there are several hundred in Switzerland.

READ THESE FACTS

We sell only such musical instruments as you can be sure of.

Our price on every instrument is positively the lowest at which reliable instruments can be sold.

When you want a circle of standard pianos to choose from or a complete assortment of the best makes of small musical instruments—choose from our stocks

SOUTHERN CALIFORNIA MUSIC CO., 216-218 W. Third Street.

BRADBURY BUILDING.

Eyes Troubling You? Perhaps a pair of our high-grade spectacles will relieve you and save you from future trouble. Our examination will cost you nothing. Marshutz glasses are always safest.

Marshutz Optical Co.

Cuff Buttons and Sleeve Links

A necessary possession—a valuable accessory—an acceptable gift for any occasion.

For Ladies

New designs—original—novel—exclusive. In gold, silver and jewel mounted.

For Gentlemen

The new rigid link button—plain—fancy and set with diamonds and other jewels.

Price $2 to $150.00 per pair.

Montgomery Bros., JEWELERS AND OPTICIANS

THIRD AND SPRING STS., L. A.

GIRLS AND JOY AND FLOWERS.

Y.W.C.A. Removes to New Quarters.

Comfort and Elegance Go Together.

First Lunch of Noon-day Served There Yesterday. Opening Sunday.

Probably the happiest set of girls ever seen in Los Angeles ate their lunch in the new Conservative Life building, yesterday.

The beautiful yellow coreopsis that decorated all the tables may have been the only really new thing at this noonday lunch, but there was an unusual admixture of joy.

It was the occasion of the opening of the new Young Women's Christian Association headquarters, at the corner of Third and Hill streets, which, since its organization, has been occupying prohibited quarters on West Second street. The growth during the past few years has been so phenomenal that they were not only hampered, but it has been absolutely impossible to provide for the comfort and convenience of the great army of young women who have united under the Y.W.C.A. banner.

One of the most striking innovations ever introduced in Los Angeles was the plan for serving noon-day lunch to the hundreds of young women and girls employed in the stores and other business houses and offices of the city. A hundred of these have shown their appreciation of the movement in their behalf, by coming daily to the rooms, either to buy their lunch, or bring their own, as they may elect, and eat it in the midst of surroundings of ideal refreshment and comfort.

Yesterday was the first lunch service in the new rooms, and the elaborate arrangements for the accommodation of the young ladies almost cause one to think that the management has a reign upon the girls who spend their days in store or office. It looks like a determined effort to transform them into home-loving girls and good cooks, for the dining-room and kitchen are not the whole of the astronomical department of this admirable association. In fact, it indicated that the production of educated teachers and business women is not the whole of the educational scheme of the association, but to produce good housewives as well. For what other purpose could the completely-equipped cooking school be designed? But no matter about that—just let it pass. It is enough to say that no part of a girl's education is to be neglected, and while she is going there to eat her lunch, she may at the same time improve herself in any desired direction. That among these things are the rudiments of good housewifery and the essentials that make home happy, is yet to be decided.

The surroundings of home comfort at the new rooms are suggested by the most careful thoughtfulness for the girls who must work whether or not; those physical condition may demand a rest she cannot afford to take. Here in this foster-home she may find for the noon hour, a restroom, provided with downy couches, where she may lie down and rest, if she prefers it to an easy chair and an entertaining book in the members' room. There are also lady comers, baths and gymnasium, so there appears to be nothing wanting in that direction.

With the exception of two rooms taken out of the corner, the association occupies the entire ground floor of the large Conservative Life Block, giving them two entrances, one on Third street and another on Hill street. In the arrangement of the various rooms, the greatest skill and results of experience are apparent, and in the furnishing and finishing, elegance and taste have been exercised.

In the Third-street hallway there are, in fact, three entrances to the association rooms—one to the reception room and offices, one to the class and committee rooms, and one to the court, communicating directly with the dining-room, auditorium and baths, without the necessity of passing through any of the rooms.

The reception room and the members' room are separated only by an ornamental grill and portieres. Both rooms are furnished in massive weathered-oak furniture, of unique and handsome design. The members themselves raised the funds and furnished their room, while the reception room was furnished by the ladies of Immanuel Presbyterian Church. There are easy chairs, tables and a library, and the ceilings of this portion of the building being sixteen feet in height, the rooms are delightful and airy; the walls are hung with many beautiful and chaste works of art, fine rugs are on the floors, and nothing seems wanting to make it a place at once attractive and comfortable.

Adjoining these are the offices, and back of these the restroom. The latter has no outside windows, but receives light and ventilation from a large skylight. It is furnished only with a number of handsome couches, provided by the Adelphian Club, an organization within the association.

The court is really a balcony, raised a few feet above the other portion of the floor. This is a sort of a convenient meeting place, elegantly furnished by the ladies of the First Congregational Church, with the exception of a handsome settle, which was given by the Los Angeles Furniture Company.

From the court one may walk directly into the dining-room or the auditorium, which are connected with large folding doors, and may be thrown into one hall, accommodating about eight hundred people. The auditorium is calculated to seat 200, and is furnished with plain chairs, a piano and a leader's desk.

The dining-room is one of the most cheerful in the suite. It faces on Hill street, and not only has an entrance from the court, but a large recessed entrance opens onto Hill street at the corner, diagonally across from the factory. It is filled with a series of long round and square tables, each seating six or eight persons, to a total of 200.

The kitchen is in the basement, and everything comes automatically to the dining-room, being served over a long counter. The kitchen is equipped with the largest ranges, said to be the largest in the city.

The domestic science department, or cooking school, is also in the basement, where instruction will be given by Mrs. Susan E. Pearse, a teacher of experience. The most scientific methods and apparatus will be available to the students of this department.

A large gymnasium will be equipped in the basement, where physical culture will be taught. This department has not yet been completed, but it will

GIRLS AND JOY AND FLOWERS.

Y.W.C.A. Removes to New Quarters.

Comfort and Elegance Go Together.

First Lunch of Noon-day Served There Yesterday. Opening Sunday.

Probably the happiest set of girls ever seen in Los Angeles ate their lunch in the new Conservative Life building yesterday.

The beautiful yellow coreopsis that decorated all the tables may have been the only really new thing at this noon-day lunch, but there was an unusual admixture of joy.

It was the occasion of the opening of the new Young Women's Christian Association headquarters, at the corner of First and Hill streets, which, since its organization, has been occupying provided quarters on West Second street. Its growth during the past few years has been so phenomenal that they were not only hampered, but it has been absolutely impossible to provide for the comfort and convenience of the great army of young women who have enlisted under the Y.W.C.A. banner.

One of the most striking innovations ever introduced in Los Angeles was to plan for serving noon-day lunch to the hundreds of young women and girls employed in the stores and other business houses and offices of the city. A hundred of these have shown their appreciation of the movement in their mind, by coming daily to the rooms, able to buy their lunch, or bring their own, as they may elect, and eat it in the midst of surroundings of ideal restfulness and comfort.

Yesterday was the first lunch service in the new rooms, and the elaborate arrangements for the accommodation of the young ladies almost cause one to think that the management has a notion that the girls who spend their noon in store or office. It looks like a determined effort to transform them into home-loving girls and good cooks, for the dining-room and kitchen are not the whole of the astronomical department of this admirable association. In fact, it indicated that the production of educated teachers and business women was the whole of the educational scheme of the association, but a golden good housewives as well. For what other purpose could the complete equipped cooking school be designed?

But no matter about that—just let it pass. It is enough to say that no part of a girl's education is to be neglected, and when she is going there to eat her lunch, she may at the same time receive help in any desired direction. Among these things are the making of good housewifery and the art of making home happy, is not to be doubted.

The surroundings of home comfort at the rooms are suggested by the most careful thoughtfulness for the girls. Whether work whether or not physical condition may demand that she cannot afford to take. Even in this foster-home she may find an hour, a restroom, provided with dainty couches, where she may lie down and rest, if she prefers it to an easy chair and an entertaining book in the members' room. There are also shower baths and gymnasium, so there appears to be nothing wanting in that direction.

With the exception of two rooms taken out of the corner, the association occupies the entire ground floor of the handsome Conservative Life Block, giving on two entrances, one on Third street and another on Hill street. In the arrangement of the various rooms, the utmost skill and results of experience are apparent, and in the furnishing and finishing, elegance and taste have been exercised.

In the Third-street hallway there are, in fact, three entrances to the association rooms—one to the reception room and offices, one to the class and committee rooms, and one to the court, which communicates directly with the dining-room, auditorium and baths, without the necessity of passing through any of the rooms.

The reception room and the members' rooms are separated only by an ornamental grill and portieres. Both rooms are furnished in massive weathered-oak furniture, of unique and handsome design. The members themselves furnished the funds and furnished their rooms, while the reception room was furnished by the ladies of Immanuel Presbyterian Church. There are easy chairs, tables and a library, and the entire front of this portion of the building is sixteen feet in height, the rooms are delightful and airy; the walls are tinted with many beautiful and chaste pictures of art, fine rugs are on the floors, and nothing seems wanting to make it a place at once attractive and comfortable.

Adjoining these are the offices, and in front of these the restroom. The latter has no outside windows, but receives light and ventilation from a large skylight. It is furnished only with a number of handsome couches, provided by the Adelphian Club, an organization of the association.

The court is really a balcony, raised somewhat above the other portion of the floor. This is a sort of a convenient reception place, elegantly furnished by the ladies of the First Congregational Church, with the exception of a handsome settle, which was given by the Los Angeles Furniture Company.

From the court one may walk directly into the dining-room or the auditorium, which are connected with folding doors, and may be thrown into one hall, accommodating about three hundred people. The auditorium is calculated to seat 200, and is furnished with plain chairs, a piano and a speaker's desk.

The dining-room is one of the most attractive in the suite. It faces on Hill street, and not only has an entrance from the court, but a large recessed window opens onto Hill street at the rear, diagonally across from the entrance. It is filled with a series of long round and square tables, each calculated to six or eight persons, to a total of 200.

The kitchen is in the basement, and everything comes automatically to the dining-room, being served over a long counter. The kitchen is equipped with two gas ranges, said to be the largest in the city.

The domestic science department, or cooking school, is also in the basement, where instruction will be given by Miss Susan E. Pearse, a teacher of experience. The most scientific methods and apparatus will be available to the students of this department.

A large gymnasium will be equipped in the basement, where physical culture will be taught. This department has not yet been completed, but it will include fencing, basket ball and every healthful exercise.

Beside educational and religious training, and all the things mentioned, there will also be instruction given in millinery and basketry.

Miss Cora L. Tatham, the general secretary, is one of the most competent and energetic women in this line of work, and the great success of the Los Angeles association, under her management, is a sufficient indorsement of this statement. She is ably assisted by Miss Margaret Henderson and Miss Louler Lord.

FORMAL DEDICATION.

The formal dedication of the rooms will take place on Sunday afternoon at 3 o'clock. They will be participated in by Rev. Dr. Hugh K. Walker, Dr. R. S. Cantine, Rev. Herbert J. Weaver, Rev. William Horace Day, Rev. T. N. Lord and Secretary William Cleaver of the Y.M.C.A.

Miss Tatham will deliver an address on the subject, "The Place of the Y.W.C.A."

A responsive service will be used as prepared by Mrs. Anna S. Averill, and special music will be rendered by Miss Winston and Miss Ebert.

The general public reception will be held on Tuesday, from 3 to 10 o'clock p.m., for which no invitations will be issued, but to which the general public is invited.

ENLISTED WHILE INSANE?

Dependent Wife of Thomas J. Collins Seeks His Release from Army by Habeas Corpus Proceedings.

A writ of habeas corpus was applied for in the United States District Court yesterday on the part of Thomas J. Collins by his wife, Mrs. Helen H. Collins.

On or about the 5th inst., Collins enlisted in the United States Army at the recruiting station in Los Angeles. The complaint filed yesterday alleges that he was bereft of reason and responsibility at the time of his enlistment by the use of intoxicants, he being a "hopeless inebriate." It is claimed that the officers in charge of the local recruiting station, Capt. H. L. Jackson and Sergt. F. Haines, are unlawfully detaining him from his personal freedom because of his enlistment in the army, which action he "was induced to take by disinterested and irresponsible persons," and the import of which he was ignorant of at the time. The wife and child are living in a home upon which there is a mortgage of $1500, and the father who is now detained, and who, when sober, is claimed to be a skilled workman, is their only means of support.

Judge Wellborn allowed the writ of habeas corpus, and commanded that Capt. Jackson and Sergt. Haines appear before him at 10 o'clock a.m. next Monday to explain. The statement is made that Collins's mind has been unbalanced by excessive use of drugs in connection with various "liquor cures," and that it was in one of these moments of mental aberration that he visited the recruiting station.

FOG-BELL STILLED.

Notice is given from the office of the U.S. Lighthouse Inspector, Twelfth District, San Francisco, that pending repairs to the machinery, the fog bell on the southeast extremity of Alcatraz Island, San Francisco Bay, will not be sounded during thick or foggy weather until further notice. The bell on the northwest extremity of the island will sound as usual. The notice affects the Lists of Lights and Fog Signals, Pacific Coast, 1902, page 16, No. 32, and the List of Beacons and Buoys, Pacific Coast, 1902, page 21.

ADAMS' SARSAPARILLA PILLS
Chocolate Coated.
Cure Constipation, Biliousness, Sick Headache, Dyspepsia. 10c, 25c. Druggists.

A NATIVE of the Holy Land has written for The Times' Magazine of the coming Sunday a description of the most sacred relic in Jerusalem, accompanying the article with beautiful photographic illustrations.

CASTORIA
For Infants and Children.
The Kind You Have Always Bought
Bears the Signature of Chas. H. Fletcher.

"Let us be just, even if we have to be generous."

We're certainly being generous—$12.50 to $17.50 single-breasted sack suits, in both plain and fancy effects, at $10.00.

Same careful fitting and correct alterations you'd get if paying full price.

London Clothing Co.
HARRIS & FRANK, Props.
117-125 N. Spring st.

School Children
Complaining of headaches and sometimes considered stupid or having the habit of holding their reading very close to their eyes, should consult an eye specialist and have the eye strain relieved. I make a specialty of fitting children with glasses.
J. P. DELANY,
Expert Optician—Graduate New York Ophthalmic College.
309 South Spring Street.
Examination and Consultation Free.

VOLLMER'S
Rich Glassware
WATER GOBLET
CLARET GLASSES
SHERRY GLASSES
CHAMPAGNE GLASSES
It is the desire and also the delight of every woman to arrange her table furnishings to appeal to the artistic taste of her guests.
We offer ways and means that necessitate only small expense.
Our FLEUR DE LIS is very popular. Our LA FRANCE ROSE appeals to the refined taste. Our Louis XV is the delight of those acquainted with that period.
OUR COLONIAL CUTTING is massive and strikingly characteristic of our early days. We want you to come and see them.
Vollmer's
Third and Broadway

KODAKS
AND PHOTO SUPPLIES
Developing, Printing, Enlarging
...VIEWS...
Howland & Co.
119 S. Broadway.

FURNITURE ON CREDIT
Easy weekly or monthly payments; prices less than at cash stores.
DUBOIS & DAVIDSON, 613 South Broadway

Just Came!

As handsome a shoe as ever went on a man's foot. KID, kid lined.
$3.50.
BURNS 240 S. Spring.

To Assimilate Food
see that your stomach and liver are in proper condition. To do it easily and pleasantly take
Beecham's Pills
Sold Everywhere. In boxes 10c. and 25c.

Don't Make a Mistake
And buy a new Vehicle before you have looked over our stock. We can please you in style and quality and the prices will fit your pocket book to a "tee-y-tee."
Parrott Carriage Mfg. Co.,
CORNER TENTH AND MAIN.
Phone Pico 3401.

Fine Shoe Repairing.
Oftentimes a few minutes work by our shoemaker will make your shoes as good as new. We do the finest shoe repairing in town. We call for all work and deliver it. Send us a card or telephone Red 3441.
C. M. STAUB SHOE CO.,
235 S. BROADWAY.

CHRISTOPHER'S
"FAMOUS BROWNIE CHOCOLATES"
241 S. Spring St. Phone Main 303.

FISH TODAY
Just from the ocean. All the choicest varieties; you get quality and quantity every time you buy here. Very palatable and wholesome; kept in cold storage. No apologies needed if you order from us.
FRUITS Best in the Market. Special Delivery.
PALACE MARKET
Tel. M. 418. Third & Spring Sts.

Laundry
"The best is the cheapest." Try the EMPIRE.
149 N. Main St. Phone M. 695.

GEO. A. PICOU, JEWELER 338 S. Broadway
Will save you from 5 to 10 per cent on Diamond Goods.

J. W. ROBINSON CO.
BOSTON DRY GOODS STORE.
239 South Broadway, Opp. City Hall, Los Angeles.
This is the shirt waist country—they are wearable and comfortable the year around. But the makers in the East are governed by eastern conditions and just now they are anxious to clean up stocks. You benefit.
Read about it.

50c
For $1.00 to $1.50 Shirt Waists.
White lawn shirt waist trimmed with embroidery and tucks.
White mull shirt waist trimmed in tucks and plaits.
Striped percale shirt waist with soft collar and cuffs, and plaited back.
Striped madras shirt waist with soft collar and cuffs and plain back.

$1.00
For $1.50 to $2.50 Shirt Waists.
White lawn shirt waist trimmed with tucks and embroidery, hemstitched.
White madras shirt waist with soft collar and cuffs and tucked front and back.
Fancy striped zephyr gingham shirt waist with stock collar and soft cuffs.
Grass linen shirt waist with plaited and hemstitched front and back.

On sale Friday morning and so long as they last. Some are slightly mussed but others are as fresh and bright as though you paid two or three times as much for them.

H. JEVNE
The Best 40c Coffee.
Our Mocha and Java. There are no complaints about the coffee brought to the breakfast table when this fine coffee is used. The very same from week to week—the same strength, the same goodness, the same richness, the same delicious flavor. Blended just right, roasted perfectly, the best 40c coffee any one ever drank. No need to put up with poor coffee. See our window display of coffee.
Smoke Jevne's Fine Cigars.
208-210 S. Spring St.—Wilcox Building.

No more shall you forlorn mower mow my lawn,
Making the hands to blister, burn and swell, man.
Let slaves and fools use worn-out garden tools—
We'll have a brand new outfit straight from Hellman!—Dante (P. S.)
157 and 161 North Spring Street.

Reliable Goods. Popular Prices.
N. B. Blackstone Co.
Telephone Main 259. DRY GOODS Spring and Third Sts.
Unmatchable Waist Values This Morning.
Today we will show a new line of silk waists that are positively the the most alluring values we have ever seen. Their value stands out in every feature—material, style and workmanship. The care and attention to details the makers have given this garment would do justice to a waist twice its price.
They are made of a fine, soft, wearable peau de soie, with groups of little tucks in the back, wide plaits and fine tucks in front, entirely new sleeve and very latest stock; finished with pretty crocheted buttons. If we were to ask seven-and-a-half or eight dollars for the garment it would just about match the standard of values you have known. Instead we will run them today at
$5.00 Each.
Black, cream, white, red, green, gray, pink and light blue.
Other Splendid Values.
New waists of black moire velour silk of superior quality, tucked yoke, newest sleeve pattern, crocheted buttons, taffeta turnover stock, black taffeta tie, a stylish, lasting waist.
Special at $4.00 each.
Rain-drop velvet waists—the latest—tucked back, plaited yoke, taffeta turnover and tie, large fancy buttons. Navy blue and black only.
At $4.75 each.
We call your attention to our new fall and winter styles in cloth and silk COATS, JACKETS and late WRAPS of all kinds.

GRAND EXCURSION . . .
:: TO :: Mexico
Leaving Los Angeles Oct. 2, 1902.
Returning Oct. 30, 1902, via Grand Canyon of the Colorado, the
...SOUTHERN PACIFIC...
Will run a special train for the entire trip, personally conducted, consisting of Pullman Palace, Drawing-room Sleepers, Pullman Standard Sleepers, Composite Car, Dining Car, Baggage Car. One of the company's surgeons will be with the excursion. Tickets include side trips in Mexico, in fact, everything except meals. You can live in your sleeper from beginning to end. Ask your local agent or inquire at 261 South Spring Street.

Watermelons.
"Late Chileans," they're all melon, no rind scarcely, seed are small, richest flesh a melon ever had. Every size and price.
TEL. M. 120. LUDWIG & MATTHEWS. MOTT MARKET.

Our customers are the best dressers in the city
Can't we add you to the list? . . . . . .
Excelsior Laundry.
Ring Main 367. Branch Office 111 W. Second.

SONOPATHY CURES DISEASE.
E. M. M. CURATIVE CO., 529 S. Broadway. Tel. M. 646

McCall's Patterns and Fashion Sheets.
Coulter Dry Goods Co.
Friday, Sept. 12th—Surprisingly beautiful patterns and color combinations in inexpensive drapery stuffs. See windowful of silkolines.

Dollar
Women's Fancy Collars Worth up to $6.
Test your credence? Fact just the same. Clean-up of all $1.75 to $6 summer collars. Truly magnificent creations—in some instances just the lace used in the trimming being worth three times the price of the complete collar—most wonderful values in neckwear we've ever known. Probably 50 dozens; all in the very latest summer styles. Included are:
Large mull collars, finely tucked, and with exquisitely beautiful lace edges; silk batistes, beautifully embroidered, in ties and in collars with jabots; linen collars with lace insertions; collars of silk and chiffon with lace and applique; collars with four-in-hand ties; with bows; with French knots; with chiffon jabots—an endless variety. Few worth less than double; many worth $3 to $6. White and every wantable coloring.

Half Price
25c Handkerchiefs 6 for 75c, Today.
Women's. Of fine all-linen, hemstitched and with daintily embroidered initials—excellent 25c values, and that's the price they'll be after today if any of them are left. 300 dozen to start with this morning. Every initial—It's a brand new lot—not broken lines. Six in a box for 75c.

White 6-lb. Blankets, $4.85 a pair—best 70x80-inch blanket in town for the money.
COULTER DRY GOODS CO.,
317-325 South Broadway, bet. Third and Fourth.

SUCCESS BEGINS IN CHILDHOOD.
Mothers should help the children to acquire habits of economy and thrift. Open accounts for yourselves and for the boys and girls at the Union Bank of Savings. With each first deposit we will loan free a
Handsome Oxidized or Nickeled "Home Bank"
to receive the home deposits of spare nickels, dimes and dollars. At intervals you can bring in the "Home Bank" and have the amount of its contents entered upon the pass book. One dollar or more opens an account. Four per cent. interest paid on deposits.
Union Bank of Savings,
223 South Spring St.

Refrigerators, Freezers,
Cook Stoves and Steel Ranges.
CASS & SMURR STOVE CO. 314-316 S. Spring St.

New Fall Garments, Silks, Etc.
Ville de Paris
A. FUSENOT 221-223 S. Broadway
Stunning New Waists
The very "newest things" in Waists this season can be found at the "Ville" in extensive variety. Waists bearing the very latest style features and made to fit, bearing the stamp of the world's most reliable manufacturers
The Latest For FALL 1902
New Novelty Cotton Waists
These are dashing conceits made from swell brocade madras—stylish, effective basket and Oxford suiting and Pique—made beautifully with newest wide tailor pleats, fancy buttons, with or without stocks..... $2.25 to $7.50
Latest Flannel Waists.
Handsome effects in striped Scotch and French flannel waists—fetching new ideas in embroidered Tamise and Mystral cloth waists, also nobby wool crepe waists made with a style exclusive with the Ville de Paris—the variety of styles will make choosing easy, priced $3.50 To $7.50
Elegant Silk Waist.
All the popular fads brought out in these rich conceptions—magnificent soft silk waists in new blue and green combinations also other sweet Fall colorings—made with latest broad box pleats, dainty pipings and large fashy buttons, also striking yoke effects beautifully embroidered, priced $5, $6, $7.50 to $12.00.

Jack Ralphs
Not Controlled by the Grocers' Trust.

2 pkgs. Nonesuch Mince Meat	15c	3 cans Van Camp's Soup	25c
50 lbs. Sax Salt	45c	3 cans Alaska Salmon	25c
4-lb. pkg. R.S.V.P. Salt	20c	3 cans Corn or Tomatoes	25c
5-lb. pkg. Perfection Salt	9c	3 cans Lily Cream	25c

THE WEATHER.

COMPARATIVE TEMPERATURES.*

	Max.	Min.	Mean.		Max.	Min.	Mean.
Boston	72	62	67	New York ..	76	68	72
Washington ..	72	62	67	Buffalo	64	54	59
Pittsburgh ..	68	54	61	Cincinnati ..	76	52	64
Chicago	78	60	69	St. Paul	68	44	56
St. Louis	80	62	71	Kansas City	80	50	65
Los Angeles	90	70	80	Jacksonville	76	68	72

*The maximum is for September 10; the minimum for September 11. The mean is the average temperature for the two days.

Yesterday's Report and Forecast.

U. S. WEATHER BUREAU, Los Angeles, Sept. 11.—[Reported by George E. Franklin, Local Forecast Official.] At 5 o'clock a.m. the barometer registered 29.88; at 5 p.m., 29.82. Thermometer for the corresponding hours showed 62 deg. and 72 deg. Relative humidity, 5 a.m., 94 per cent.; 5 p.m., 73 per cent. Wind, 5 a.m., west, velocity 3 mile; 5 p.m., west, velocity 6 miles. Maximum temperature, 80 deg.; minimum, 61 deg. Barometer reduced to sea level.

Weather Conditions. — Cool, cloudy weather continues on the Pacific Coast, and fair weather is the interior. Rain is reported from Arizona; a thunderstorm occurred at Phoenix last night. Fair weather prevails east of the Rocky Mountains, and in the upper Missouri Valley the temperature is near freezing.

Forecasts.—Local forecast for Los Angeles and vicinity: Cloudy tonight; partly cloudy Friday.

SAN FRANCISCO, Sept. 11.—Weather conditions and general forecast. The pressure has fallen rapidly along the Pacific Coast. While the weather remains clear, conditions are such that a moderate disturbance may move in quickly from the Pacific. The temperature has fallen rapidly over the Rocky Mountain region along the coast this afternoon, but little change elsewhere. Warm weather continues in the interior, and the weather is favorable for raisin-making. Forecast:

For Northern California: Cloudy Friday, with fog along the coast, and possibly light showers in the morning; fresh southerly winds.

Southern California: Cloudy, unsettled weather Friday; light southerly winds.

San Francisco and vicinity: Cloudy Friday, possibly light showers in the morning; fresh southerly winds.

Sacramento and vicinity: Cloudy Friday; light south wind.

Tide Table.—For San Pedro:

		High.	Low.
Friday.	" 13.....	6:50 a.m.	11:30 a.m.
		5:33 p.m.	
Saturday.	" 13.....	7:14 a.m.	0:30 a.m.
		6:37 p.m.	12:31 p.m.
Sunday.	" 14.....	7:38 a.m.	1:01 a.m.
		7:21 p.m.	1:06 p.m.
Monday.	" 15.....	8:02 a.m.	1:30 a.m.
		8:00 p.m.	1:37 p.m.

Liners

NOTICE TO PATRONS.

Liner advertisements for The Times left at the following places will receive prompt attention:

F. D. Owen, Drug Store, Belmont avenue and Temple Street.

Boyle Heights Drug Store, 1032 East First Street.

Chicago Pharmacy, F. J. Krusell, Ph.G., prop., Central avenue and Twelfth street

National Pharmacy, corner Sixteenth and Grand avenue.

Telephone advertisements executed at the uniform rate of one cent a word, but The Times cannot be responsible for errors. If there is anything in the wide world you want put a "Liner" in The Times. Tel. Press 1.

LINER RATES.

Rate for classified "Liner" advertising under any heading one cent a word each insertion, Daily or Sunday issues, cash in advance; $1.50 per line per month.

SPECIAL NOTICES—

NOTICE OF DISSOLUTION OF PARTNERship—Notice is hereby given that the partnership heretofore existing between Charles C. Widney and Wm. W. Shrader, Jr., doing business at 409 S. Broadway, Los Angeles, Cal., is this day dissolved by mutual consent, said Widney retiring from the firm. All bills due and owing to the firm shall be paid to the said Shrader, and said Shrader assumes all firm obligations, and will continue the business.

Dated September 6, 1902.

CHAS. C. WIDNEY,
WM. W. SHRADER, JR.
12

JAVA MOCHA COFFEE, 25c; GRAND, 40c; fine tea, 25c; sweet pickles, 35c gallon; olives, 15c gallon; 5 cans cream, 25c; 3 glasses jelly, 25c; 2½ lbs. beans, 25c; 6 cans sardines, 25c; 3 oysters, 25c; 13 bars soap, 25c; 50-lb. sack salt, 70c; creamery butter, 25c, 35c; eastern cheese, 12½c. ECONOMIC, 357 S. Los Angeles st. 13

CONSUMPTION CURED AT LOS ANGELES. This disease can be positively cured; treatment pleasant and agreeable; no medicines and no surgical operation necessary; all contagious symptoms vanish. To get well, should investigate. Address W., box 96, TIMES OFFICE. 14

Y. M. COMPANY—
BAMBOO GOODS,
WHOLESALE AND RETAIL.
All kinds of fancy work made to order. 332 W. FIFTH ST., Los Angeles.

STOCKHOLDERS—
Of oil companies in California, will be to your interest to see me, having arranged to buy your stock to sell on commission; pay 2½ to 5 per cent per month. MILLER, Broker, 630½ S. Broadway. 12

TELEPHONE YOUR WANT ADS. RING UP Press One any time of day or night, and THE TIMES will promptly and careful attention, but cannot guarantee accuracy. Rate 1 cent a word each insertion. Minimum charge, 15 cents.

WITTER SPRINGS WATER CURES SKIN and Blood Diseases, Rheumatism, Kidney and Stomach trouble; also Alcoholism. E. H. COOPER, distributing agent, 333 Wilcox Blk. John 1181. Agents wanted.

L. A. VAN TRUCK AND STORAGE CO. Separate rooms in new fire-proof warehouse for storing; experienced packers and safe movers. Office, 312 S. Broadway. Tel. South 1122.

NOTICE—MY WIFE, ELVIRA BRITTON, having left my bed and board, I will not be responsible for any debts incurred by her after this date. SUMNER E. BRITTON. 12

UMBRELLA AND GLOVE MAKERS—PARASols recovered or made to order; finest kid gloves on sale; guaranteed lowest prices. 113 E. 4TH ST., near Main. 'Phone James 9701.

GREAT WESTERN STEAM CARPET CLEANING CO., Ninth and Grand. Carpets cleaned and laid, 1c yd.; sewing and retitting. Tel. White 3511. Hinerichsh & Mullen.

BOOK-KEEPING — SCIENTIFIC, SYSTEMatic or expert accounting. W. H. BLACKMAN, certified public accountant and auditor. 106 Henne Bldg. Tel. green 356.

TYPEWRITER AND STENOGRAPHER—
Copying, dictation and general correspondence by quickly at reasonable rates. LAUTERBACH, 244½ S. Broadway, room 19.

TEL. MAIN 217. 237 S. BROADWAY.
PIONEER STEAM CARPET CLEANING WORKS. W. C. Cline, Prop. House and window cleaning in connection.

ALLEN'S MATTRESS FACTORY AND UPholstery, new and repair work; prompt attention, first-class work. 536 NEW HIGH ST. 'Phone James 3241.

TEL. WHITE 822—
FOR GOOD WINDOW CLEANING.
EUREKA WINDOW CLEANING CO. 13

LACE CURTAINS LAUNDERED BY HAND, 25c pair. MRS. GRACE HEATH, 1234 Arnold. Tel. James 3571. Goods called for.

ELMS DETECTIVE AGENCY—
References the best. Correspondence solicited. Office, Wilson Block, Los Angeles.

HATS CLEANED AND PRESSED AT THE factory. L. E. RUSSELL & CO., 416-420 S. Los Angeles st. Tel. Green 827.

PACIFIC TRANSFER, VAN AND STORAGE Co. Trunks delivered, 25c to 35c. 270 W. SECOND ST. Tel. Main 129.

ARTISTIC TAXIDERMY TO ORDER—FISH mounting a specialty. MEHEGY'S "BIG" CURIO STORE. 12

MEN'S SOLES, 35c; LADIES', 20c; CHILdren's, 25c. BUSY BEE, 127 W. Fourth st.

WM. A. BUSBY, CONTRACTOR OF BRICK work. RESIDENCE, 1402 E. 22D ST. 14

SMITH & LEWIS STOVE REPAIR CO., 611 S. BROADWAY. TEL. PETER 2261.

SPECIAL NOTICES—

PIANOS—A. G. GARDNER PIANO HOUSE, 138 WINSTON ST. Tuning and repairing.

BEST PAINT, $1.50 GAL.; E.R. LEAD, 75c; 7-ft. opaque shades, 25c. Walter, 627 Spring.

CASH WALL-PAPER STORE, 609 S. SPRING. Paper-hanging, frescoing, tinting. Brown 1626.

SUIT CLEANING BY THE MONTH. TEL. Green 1621. 645 S. SPRING.

WANTED—
Help. Male.

HUMMEL BROS. & CO.,
EMPLOYMENT AGENTS.
A Strictly First-class, Reliable Agency. All kinds of help promptly furnished. Your orders solicited.
252 S. Broadway and 200 W. Second st., basement of California Bank Bldg. Telephone 258.
(Office open from 7 a.m. to 7:30 p.m., except Sundays.)

MEN'S DEPARTMENT.
Machinist, $4 day; five men on thresher, $3 etc.; hoe down, $1.50 etc.; header pitchers, $1.50 etc.; ranch hands, $30 etc.; men to pitch beans, $1.25 etc.; orchard man, $25 etc.; grocery delivery, $50; private place, $35 etc.; box nailer, $1.50 or by piece; stout boy, $6 week; man and wife, ranch, $45 etc.; grape pickers, $25 etc.; shoveler, steady, $1.75; man drive express, $18 week; cash boy, $4; boy porter, $5 to $6; carpenter, $3.50; colored carpenter, $2.50; laborers, $2; home place, $5 etc.; grocery salesman, $12; stable man, $40 month; teamsters on ranch, etc., $22.50 etc.; married man, ranch, $45 etc.; railroad men, track layers, $2 and $2.25; buggy washer, blacksmith for ranch, $40 etc., $45 etc.; also blacksmith for general shop, $5, no shoeing; boy and wheel, $4 and $4.50; railroad men for Nevada, free fare; ship today, etc.

HOTEL & RESTAURANT DEPARTMENT
Experienced hotel clerk and book-keeper, $40 etc.; winewoom man, $35 etc.; hotel cook, $75 etc.; cafe cook, $18; fry cook, $15 etc.; camp cook, $30 etc.; another, $35 etc.; ranch cook, $30 etc.; all-around baker, $65 etc.; camp waiter, $30 etc.; pastry cook, $70 etc.; waiters, $10; colored waiters, $30 etc.; porter, hotel, $5 etc.; pot washer, beach, $20 etc.; 7 dishwashers, $20 etc.; 2 and 3 etc.; furniture repair man, hotel, $30 etc.; baker's helper, $3 etc.

WOMEN'S DEPARTMENT.
Housegirls, city and country, $20, $25 and $30; girls to assist, $15; Pasadena, $15; family cooks, $30 and $25; second girl, $25; ranch cook, $25.

WOMEN'S HOTEL DEPARTMENT.
Waitresses, mountains, $20 etc.; beaches, $20 and $25 etc.; Hemet, $25 etc.; Riverside, $25 etc.; Pomona $25 etc.; Catalina, $20 etc.; chambermaid, Meico, $20 etc.; city, $5 wk; pantry girl, $5 week; boarding-house cook, $35 and fare; city, $35 etc.; kitchen helpers, $20, $25 and $6 week; girl, candy store, $5 week; bakery, $4 and board and room.
13 HUMMEL BROS. & CO.,

WANTED—SOUTHERN CALIFORNIA
—EMPLOYMENT AGENCY—
213½ E. SECOND ST. 'PHONE GREEN 721.
FOR NEVADA.
FREE FARE. FREE FARE.
200 TEAMSTERS. 200 LABORERS.
SHIP TODAY.
10 wagon teamsters, $1.75, fd.; 3 hay pitchers, $1.75 fd.; 10 carpenters, $3, $3.50; 3 milkers, $35, fd. 12

WANTED—
—C. R. HANSEN & CO.—
EMPLOYMENT AGENTS.
129½-131½ W. Second st., L. A., Cal.
'Phone MAIN 993.
CORRESPONDENCE SOLICITED.
REGISTRATION FREE.
S. F. Office, 479 Bush st. Estab. 1876.

WANTED—A FIRST-CLASS CARPET LAYer; one thoroughly conversant with making and laying; also a boy capable of reupholstering and shade work; one not afraid of work; state age, experience and reference and salary expected. Address ARIZONA LOCK BOX 167, Tucson, Ariz. 12

WANTED—LIBERAL COMPENSATION FOR a reliable, competent salesman to handle the new combination life, accident and health policy; sold exclusively by this Conservative Life, a regular old-line company. Address or call at the HOME OFFICE BLDG., 3rd and Third sts., Los Angeles.

WANTED — SALESMAN DRESS GOODS store porters, machinists, teamster, man, wife; carpenters, painters, traveling salesmen, draughtsmen, elevatorman, finisher, crockeryman. EDWARD NITTINGER, 253½ S. Main. 12

WANTED—JAPANESE EMPLOYMENT OFFICE, 142 S. SPRING ST.
TEL. BROWN 1422.
A strictly first-class, reliable office. All kinds of help promptly furnished. Your orders solicited. Labor furnished by day or contract.

WANTED—THE EQUITABLE BUILDING and Trust Co. want men and women of business ability in country and city to fill paying positions. Call or address 513 LANKERSHIM BLDG., Los Angeles, Cal.

WANTED—MAN TO PURCHASE WHOLE or part interest in planing mill doing a large business; opportunities like this are very rare. This will stand investigation. Address P. O. box 1, TIMES OFFICE. 14

WANTED—MEN AND WOMEN TO LEARN barber trade; 8 weeks' constant practice; success and steady position guaranteed; catalogue mailed free. GORDON'S BARBER COLLEGE, 7 N. Main st.

WANTED—EXPERIENCED DRESS-GOODS salesman with good house; must furnish references, salary $75 to start; first-class clothing salesman, salary $75 to start. Apply 522 S. BYRNE BLDG.

WANTED—EXPERIENCED BOOK-KEEPER, one having some knowledge of creditors' ledgers preferred; state age, experience, salary expected and references to D, box 36, TIMES OFFICE. 13

WANTED—CHRISTIAN MAN AS ATTENDant on an invalid, one willing to be useful about the house; wages $15 per month and room and board. Address D, box 42, TIMES OFFICE. 12

WANTED—OFFICE MANAGER, WITH $300 to $600 cash, represent Eastern Mercantile Co.; permanent position; state age, references and occupation. Address C, box 48, TIMES OFFICE. 15

WANTED—MACHINIST AT ARIZONA, $4 day; clerk, book store, city; grocery delivery man, $15; boy with wheel, $4.50. HUMMEL BROS & CO., Second and Broadway. 12

WANTED—FIRST-CLASS LOGGING ROAD brakeman; wages $45 per month and found. Address with references, THE BROOKINGS LUMBER & BOX CO., Highland, Cal. 14

WANTED—DISHWASHER. CALL 535 W. SIXTH ST. 13

WANTED—
Help. Male.

WANTED—CASH BOYS SEEKING PERMAnent positions; must be 13 years or over. Call at VILLE DE PARIS, 221-223 S. Broadway. 13

WANTED — PLUMBERS; ALSO FIRST-class sheet metal worker; must be first-class cutter. T. P. BROWN, 765 W. Sixth st. 14

WANTED—BRICK LAYERS TO WORK BY the job. CALIFORNIA REALTY CO., contractors and builders, 433-434 Stimson Blk. 13

WANTED—INTELLIGENT, MIDDLE-AGED man, well acquainted in the city; can earn good money. Apply 528 TEMPLE ST.

WANTED—A MAN TO HAKE BARRELS; experience unnecessary; good wages. Address D, box 24, TIMES OFFICE. 13

WANTED — AN EXPERIENCED ELECTROplater. Apply 134 CENTER PLACE (not alley.) from 9 to 12 a.m., 1 to 4 p.m.

WANTED—GIRL EXPERIENCED CHOCOlate dipper; constant employment. SERVIS, confectioner, 609 S. Broadway. 12

WANTED—A CARRIER WITH WHEEL OR horse and cart for paper route; good pay. Call office 108 S. BROADWAY. 12

WANTED—SEVERAL DRY GOODS CLERKS, only such as seek $75 to $125 month need apply. 215 COPP BLDG. 12

WANTED—YOUNG MAN, EXPERIENCED in clothing, one who can display; $65 a month. 215 COPP BLDG. 12

WANTED—MAN TO DO SMALL JOB OF shingling and putting on laths. Call this morning 1005 E. 20TH ST.

WANTED—GOOD BOY WITH WHEEL. APply at THE UNIQUE CLOAK AND SUIT STORE, 245 S. Broadway. 12

WANTED — FIRST-CLASS FURNISHING goods man for country. Apply to L. ZINNAMON, 254 S. Broadway.

WANTED—BRIGHT HONEST BOY WITH bike. PHOSPHO HEALTH FOOD CO., 320 New High st.

WANTED — CARPENTERS. CALIFORNIA REALTY CO., Contractors and Builders, 433-434 Stimson Block.

WANTED—SINGLE MAN, 25 TO 35, TO DEliver and assist in grocery, $13 to $15 week. 215 COPP BLDG. 12

WANTED — YOUNG MAN FOR BOOK store; give references. Address D, box 31, TIMES OFFICE. 12

WANTED—BRIGHT YOUNG MAN AS PORter at RECEPTION BAR, Temple Block, $30 and board. 12

WANTED—GOOD CARPENTER. CALL 1501 W. 7TH ST. at corner drug store; must be good man. 12

WANTED—BOYS 15 TO 20 YEARS OF AGE at BISHOP & CO.'S FACTORY, Seventh and Alameda. 12

WANTED—MEN TO BID ON PLASTERing of small building at once. 1000 S. 8TH ST. 12

WANTED—BOY 16 OR MORE TO CARE for horse and yard. Call at 940 W. SEVENTH.

WANTED—BOY ABOUT 17 YEARS OLD. Call at 9 o'clock, MEYBERG BROS., 313 S. Spring. 12

WANTED — REPAIR MAN IN BICYCLE shop; must be first class. 453 S. BROADWAY. 12

WANTED—CANDY MAKER FOR HARD goods. BISHOP & CO., Seventh and Alameda. 12

WANTED—YOUNG MAN FOR HYPNOTIC subject; good pay. Call 3 p.m. 230 S. HILL ST. 12

WANTED — THREE LIVE SOLICITORS. PEERLESS DYE WORKS, 508 S. Spring. 14

WANTED—A CARRIAGE TRIMMER. PARROTT CARRIAGE CO., 10th and Main sts.

WANTED — 3 FIRST-CLASS CARPENTERS by the day. Apply 1407 S. FLOWER.

WANTED—CLOTHING MAN OF GOOD EXperience. 264 S. MAIN, near Third. 12

WANTED—BOY IN DRUG STORE. ADdress Z, box 92, TIMES OFFICE. 12

WANTED—COOK; WAGES $25 WEEK. DALY'S, 229 W. First st. 13

WANTED—YOUTH FOR TAILOR'S STORE. Apply 314 S. SPRING ST. 12

WANTED—FIVE STOVE PLATE MOLDERS. Apply 424 S. SPRING ST. 12

WANTED—FIRST-CLASS CARPET LAYER. Apply 244 S. SPRING. 12

WANTED—
Help. Female.

WANTED — INSTRUCTOR, MASSAGE nurse, seamstress, chocolate dipper, apprentice hairdressers, traveling companion, chambermaid, waitress, bookmaker, tabulator, bookkeeper, learner office work, saleslades, millinery, notions, bakery. EDWARD NITTINGER, 253½ S. Main. 13

WANTED—COOK, COUNTRY HOTEL, $40; restaurants, city, $12; pantry girl, no Sundays, $7; second girl, $25; janitoress, $25; housegirl, $20; waitresses, restaurants, $4, no Sunday; seamstress, $1 per day. MRS. KEEFER & WEAVER, room 74, Bryson Block. James 3221.

WANTED—WOMEN AND GIRLS TO WORK IN LOTS OF FINE FRUIT, AT EXTRA-GOOD WAGES; 3 MONTHS' WORK. APPLY AT ONCE AT MACY ST. CANNERY, COR. MACY AND ALISO STS. CAL FRUIT CANNERS' ASSOCIATION. 12

WANTED—A STRONG, HEALTHY LADY to keep house for a widower; no wages; for a good home. JACOB SIGEL, 1231 West End st., corner Gillett st., Brooklyn Heights.

WANTED—AT ONCE; 2 MORE STRONG, healthy girls to help in fine candy treatment; ages 25 to 30, and not afraid to work; good wages; also one woman to wash bath towels. MRS. BURT, 225½ W. First. 4

WANTED—WOMAN FOR GENERAL HOUSE work; family of two adults; $20 per month wages $15; make appointment for Saturday morning. Address R, TIMES OFFICE, Pasadena.

WANTED—YOUNG WOMAN TO GIVE HER service in the afternoon in exchange for tuition in a business college in the morning. Address D, box 41, TIMES OFFICE. 13

WANTED—AN APPRENTICE GIRL FOR manufacturing ostrich feathers; wages while learning; an experienced feather curler also wanted. Apply 533 S. BROADWAY. 12

WANTED—6 GIRLS TO OPERATE BRAIDing machine; steady employment; light work; good wages. Call at WIRE WORKS OFFICE, 224 and Central ave. 12

WANTED—THE SERVICE OF A PIANIST two hours in the afternoon in exchange for course in business college. Address D, box 39, TIMES OFFICE. 12

WANTED — EXPERIENCED CHILDREN'S nurse girl, wages $25. Address or apply RETD, 249 Ocean Front, Ocean Park, until October 1.

WANTED — SEVERAL SALESLADIES, well versed in one line; if not worth from $40 to $60 a month don't apply. 215 COPP BLDG. 13

WANTED—YOUNG LADY BOOK-KEEPER and stenographer; state salary wanted; references desired. Address D, box 52, TIMES OFFICE. 13

WANTED—YOUNG GIRL TO ASSIST IN light housework; two people, and good home. Apply at once. 423 CALIFORNIA ST. 12

WANTED—WILL GIVE GOOD HOME TO girl and pay small wages, light housework and amuse children. Call 1109 GEORGIA ST. 14

WANTED—CERTIFICATED TEACHER FOR country school. C. C. BOYNTON, Fiske Teachers' Agency, 525 Stimson Block. 14

WANTED—COMPETENT GIRL FOR COOKing and general housework; small family; wages $25. 908 BURLINGTON AVE. 12

WANTED—MRS. DR. SPENCER'S EMPLOYMENT OFFICE FOR WOMEN ONLY, 125½ E. Fourth st. 'Phone James 5421.

WANTED — EXPERIENCED GIRL FOR general housework; small family, washing out; $25. 1190 W. ADAMS.

WANTED—GOOD, RELIABLE GIRL FOR general housework. References. Apply at once. 1026 WALL ST. 13

WANTED—YOUNG LADY FOR GROCERY store; light work; references required. Call at 324 TEMPLE ST. 12

WANTED—YOUNG WOMAN FOR BOOK store; give references. Address D, box 28, TIMES OFFICE. 13

WANTED — GIRL FOR LIGHT HOUSEwork. Call on R. V. SMITH, Farmers' and Merchants' Bank. 12

WANTED — A GOOD CHRISTIAN YOUNG lady correspondent. Address Z, box 88, TIMES OFFICE. 14

WANTED—IN LARGE WHOLESALE OFfice, office boy not under 15 years Address in own handwriting P. O. BOX 258, STATION C. 12

WANTED—BOOK-KEEPER; YOUNG MAN familiar with lumber business in this city; give references. Address D, box 42, TIMES OFFICE. 14

WANTED—WAITER AND DISHWASHER, country hotel; wages $20 and fare. Apply early. ROOM 74, Bryson Block. James 3221. 12

WANTED—A DELIVERY BOY BETWEEN 15 and 18 years old, thoroughly acquainted with city; good wages. Apply 256 TAJO BLK.

WANTED—DRUG CLERK, GOOD SALARY, good position to right man. Address with references, FRED FLEISHMAN, Tucson, Ariz. 13

WANTED—DISHWASHER. CALL 535 W. SIXTH ST. 13

WANTED—
Help. Male and Female.

WANTED—GIRLS AND YOUNG MEN, LOS ANGELES ART LEATHER CO., 132 E. 8th st. 14

WANTED—
Work by the Day.

WANTED—JAPANESE HOUSECLEANING; work by day. 605 W. SIXTH. Tel. Green 601.

WANTED—
Situations. Male.

WANTED—A POSITION IN GENT'S FURnishing store by a young man who has had 3 years' experience in country store; can furnish best of reference as to character. Address M. M. PERKINS, General Delivery. 13

WANTED—SITUATION, PRIVATE PLACE, driving or general work; expert horseman, experienced, capable and obliging; reference; none better. Call or address room 16, 201 TEMPLE ST. 14

WANTED—A NEAT AND FAITHFUL JAPanese who has good city references, desires position as a waiter in hotel, club or good family. A. ISHIKAWA, Tel. Brown 81. 113 Rose st. 12

WANTED — POSITION WITH RELIABLE real estate firm as outside man; resident; well acquainted in city; good salesman and references. Address D, box 25, TIMES OFFICE. 13

WANTED—YOUNG MAN WANTS POSITION as clerk in store or office, or as typewriter; well educated and can furnish abundant references. 702 BANNING ST., city. 13

WANTED—BY YOUNG MAN, 25 YEARS OF age, position as book-keeper and stenographer; 5 years' experience with good firms. Address C, box 75, TIMES OFFICE. 13

WANTED—POSITION BY YOUNG MAN AS assistant book-keeper; can furnish reference as to character if necessary. Address C, box 69, TIMES OFFICE. 13

WANTED — GARDENER, FIRST-CLASS propagator, landscape, greenhouse; references; desires situation. Address C, box 76, TIMES OFFICE. 13

WANTED—FIRST-CLASS JAPANESE COOK desires position in family, also could wait on table nicely; city, country. GEORGE, P.O. box 707. 16

WANTED—JAPANESE O.K. EMPLOYMENT AND HOUSE-CLEANING AGENCY. Work done by hour or contract. Peter 2134. 429 S. Hill.

WANTED—STATIONARY ENGINEER AND machinist wishes a situation. Address ENGINEER, B, box 45, TIMES OFFICE. 13

WANTED — JAPANESE GOOD COOK, wants situation in small family. Address D, box 32, TIMES OFFICE. 13

WANTED—POSITION OF ANY KIND BY young man; furnace in the city. Address C, box 18, TIMES OFFICE. 13

WANTED—BY A YOUNG MAN, POSITION of any kind; good references. Address C, box 91, TIMES OFFICE. 13

WANTED—SITUATION BY GERMAN BAKer; good second hand on bread. Address D, box 40, TIMES OFFICE. 14

WANTED—BRICKWORK, CONTRACT OR day. Address C. H. GRIMWOOD, 1029 S. Hill. 'Phone Blue 5243.

WANTED—SITUATION AS QUARTZ MILLman and amalgamator, with good references. Address 222 CORNWELL. 13

WANTED—A SITUATION BY FIRST-CLASS steam and gas fitter. Address C, box 43, TIMES OFFICE. 13

WANTED—
Situations. Female.

WANTED — SITUATION BY LADY AND daughter to run a furnished rooming flat on small commission or salary. Good security. Address D, box 48, TIMES OFFICE. 13

WANTED—POSITION AS HOUSEKEEPER or will take charge of rooming-house; references. Apply WORKERS' FRIEND EMPLOYMENT BUREAU, room 218 Copp Bldg.

WANTED—REFINED, EDUCATED YOUNG woman wants position as traveling companion; speaks German. Apply 924 EVERETT ST., Los Angeles. 13

WANTED—HIGH SCHOOL GIRL WOULD like to work for board and small wages while attending school. MRS. HAWLEY, 254 S. Broadway. 13

WANTED—GOOD HOME FOR GIRL 12 TO help in light housework for clothes and go to school. PHONE BLUE 6468. 12

WANTED—SITUATION IN PRIVATE FAMily as cook where second girl is kept; no washing. 1231 LOVE AVE. 12

WANTED—POSITION BY EXPERIENCED stenographer; good references. Address D, box 9, TIMES OFFICE. 14

WANTED—SITUATION AS COOK; WAGES $35; good references. Address 324 AZUSA ST. 13

WANTED—CATHARINE KOLBET, PROfessional nurse. 135 E. FOURTH ST., city. 14

WANTED—
To Purchase, Miscellaneous.

WANTED—TO BUY SECOND-HAND FURniture and household goods in any quantity. If you have one piece or house full, we will pay you one-third more than others. 'Phone Red 2111. COLTEAR'S, 322 S. Main.

WANTED—IF YOU ARE GOING TO SELL your household goods, I will pay you more than any other party in Los Angeles. ISAACSON, 211 S. Main. 'Phone James 7141.

WANTED—I WILL PAY MORE CASH FOR good second-hand furniture than any one else. GODDARD, 406 S. Broadway. Peter 2231.

WANTED—PAY MORE THAN ANY ONE else for store fixtures, showcases, etc. Ring up James 4121. 216 E. FOURTH ST.

WANTED—GOOD LADIES' AND GENTS' second-hand bicycles. C. E. BRYANT, 443 S. Spring.

WANTED—
To Rent.

WANTED—A FAMILY FROM THE EAST desires to rent from December 1 to May 1 a well-furnished house of 7 or 8 rooms, with all modern conveniences, in first-class condition, and in a desirable location, south or southwest, not too far out. Address, giving terms and location, 1031 S. HOPE ST., city. 14

WANTED—TO RENT HOUSES—
ALL THE TENANTS ALL THE TIME.
RAPID, RELIABLE RENTING.
WRIGHT & CALLENDER,
MANAGERS OF RENTAL PROPERTY,
222 S. Hill st., Wright & Callender Bldg.

WANTED — NEW, MODERN SIX-ROOM cottage in desirable locality; rent not over $25; property will receive good care; no children. Call 130 BRADBURY BLDG. or Telephone Main 705.

WANTED—TO LEASE HOUSE OF EIGHT rooms or more for 1 to 5 years; best references. Address 367 S. BOYLSTON. Phone Black 4461.

WANTED—TO RENT STORE FOR FRUITS, cigars, light groceries, about $13; must be lease. Address G, box 94, TIMES OFFICE. 14

WANTED—TWO FURNISHED OR UNFURnished rooms by couple; close in; state price. Address D, box 47, TIMES OFFICE. 14

WANTED—DESK ROOM BY BOND BROKer, building near Third and Broadway. Address C, box 78, TIMES OFFICE. 13

WANTED—OWNERS OF RENTAL PROPerty to list with us. ROBINSON & BOURNE Rental Agents, 127 S. Broadway. 13

WANTED—
Houses.

WANTED—HOUSES—
Inquirers for 5, 6 and 7-room cottages are plenty, also 8 and 9-room houses.
We can sell a number well located at equitable prices.
Kindly list your property with us—houses or lots.
MACKALIP-WILSON CO.,
14 204-6 Frost Bldg. Second and Broadway.

WANTED—
Help. Female.

WANTED—LADIES' CLOTHES IRONER. EXCELSIOR LAUNDRY, 434 S. Los Angeles st.

WANTED—3 WAITRESSES, 1 MEALS A day, $4 a week. WRIGHT, 444 S. Broadway.

WANTED—A GIRL FOR GENERAL HOUSEwork. Apply mornings, 1703 S. FLOWER.

WANTED—THREE LIVE SOLICITORS. PEERLESS DYE WORKS, 508 S. Spring. 14

WANTED—A GIRL TO CLERK IN A DELicacy store at 410 W. SECOND ST. 13

WANTED — MANGLE HANDS. EMPIRE STEAM LAUNDRY, 140 S. Main st. 13

WANTED—STENOGRAPHER AND TYPEwriter. CHAS W. PALM CO. 13

WANTED—GOOD MEAT COOK. 324 W. SECOND ST. 14

WANTED—
Help. Male and Female.

WANTED—GIRLS AND YOUNG MEN, LOS ANGELES ART LEATHER CO., 132 E. 8th st. 14

WANTED—
Work by the Day.

WANTED—JAPANESE HOUSECLEANING; work by day. 605 W. SIXTH. Tel. Green 601.

WANTED—
Situations. Male.

WANTED—A POSITION IN GENT'S FURnishing store by a young man who has had 3 years' experience in country store; can furnish best of reference as to character. Address M. M. PERKINS, General Delivery. 13

WANTED—SITUATION, PRIVATE PLACE, driving or general work; expert horseman, experienced, capable and obliging; reference; none better. Call or address room 16, 201 TEMPLE ST. 14

WANTED—A NEAT AND FAITHFUL JAPanese who has good city references, desires position as a waiter in hotel, club or good family. A. ISHIKAWA, Tel. Brown 81. 113 Rose st. 12

WANTED — POSITION WITH RELIABLE real estate firm as outside man; resident; well acquainted in city; good salesman and references. Address D, box 25, TIMES OFFICE. 13

WANTED—YOUNG MAN WANTS POSITION as clerk in store or office, or as typewriter; well educated and can furnish abundant references. 702 BANNING ST., city. 13

WANTED—BY YOUNG MAN, 25 YEARS OF age, position as book-keeper and stenographer; 5 years' experience with good firms. Address C, box 75, TIMES OFFICE. 13

WANTED—POSITION BY YOUNG MAN AS assistant book-keeper; can furnish reference as to character if necessary. Address C, box 69, TIMES OFFICE. 13

WANTED — GARDENER, FIRST-CLASS propagator, landscape, greenhouse; references; desires situation. Address C, box 76, TIMES OFFICE. 13

WANTED—FIRST-CLASS JAPANESE COOK desires position in family, also could wait on table nicely; city, country. GEORGE, P.O. box 707. 16

WANTED—JAPANESE O.K. EMPLOYMENT AND HOUSE-CLEANING AGENCY. Work done by hour or contract. Peter 2134. 429 S. Hill.

WANTED—STATIONARY ENGINEER AND machinist wishes a situation. Address ENGINEER, B, box 45, TIMES OFFICE. 13

WANTED — JAPANESE GOOD COOK, wants situation in small family. Address D, box 32, TIMES OFFICE. 13

WANTED—POSITION OF ANY KIND BY young man; furnace in the city. Address C, box 18, TIMES OFFICE. 13

WANTED—BY A YOUNG MAN, POSITION of any kind; good references. Address C, box 91, TIMES OFFICE. 13

WANTED—SITUATION BY GERMAN BAKer; good second hand on bread. Address D, box 40, TIMES OFFICE. 14

WANTED—BRICKWORK, CONTRACT OR day. Address C. H. GRIMWOOD, 1029 S. Hill. 'Phone Blue 5243.

WANTED—SITUATION AS QUARTZ MILLman and amalgamator, with good references. Address 222 CORNWELL. 13

WANTED—A SITUATION BY FIRST-CLASS steam and gas fitter. Address C, box 43, TIMES OFFICE. 13

WANTED—
Situations. Female.

WANTED — SITUATION BY LADY AND daughter to run a furnished rooming flat on small commission or salary. Good security. Address D, box 48, TIMES OFFICE. 13

WANTED—POSITION AS HOUSEKEEPER or will take charge of rooming-house; references. Apply WORKERS' FRIEND EMPLOYMENT BUREAU, room 218 Copp Bldg.

WANTED—REFINED, EDUCATED YOUNG woman wants position as traveling companion; speaks German. Apply 924 EVERETT ST., Los Angeles. 13

WANTED—HIGH SCHOOL GIRL WOULD like to work for board and small wages while attending school. MRS. HAWLEY, 254 S. Broadway. 13

WANTED—GOOD HOME FOR GIRL 12 TO help in light housework for clothes and go to school. PHONE BLUE 6468. 12

WANTED—SITUATION IN PRIVATE FAMily as cook where second girl is kept; no washing. 1231 LOVE AVE. 12

WANTED—POSITION BY EXPERIENCED stenographer; good references. Address D, box 9, TIMES OFFICE. 14

WANTED—SITUATION AS COOK; WAGES $35; good references. Address 324 AZUSA ST. 13

WANTED—CATHARINE KOLBET, PROfessional nurse. 135 E. FOURTH ST., city. 14

WANTED—
To Purchase, Miscellaneous.

WANTED—TO BUY SECOND-HAND FURniture and household goods in any quantity. If you have one piece or house full, we will pay you one-third more than others. 'Phone Red 2111. COLTEAR'S, 322 S. Main.

WANTED—IF YOU ARE GOING TO SELL your household goods, I will pay you more than any other party in Los Angeles. ISAACSON, 211 S. Main. 'Phone James 7141.

WANTED—I WILL PAY MORE CASH FOR good second-hand furniture than any one else. GODDARD, 406 S. Broadway. Peter 2231.

WANTED—PAY MORE THAN ANY ONE else for store fixtures, showcases, etc. Ring up James 4121. 216 E. FOURTH ST.

WANTED—GOOD LADIES' AND GENTS' second-hand bicycles. C. E. BRYANT, 443 S. Spring.

WANTED—
To Rent.

WANTED—A FAMILY FROM THE EAST desires to rent from December 1 to May 1 a well-furnished house of 7 or 8 rooms, with all modern conveniences, in first-class condition, and in a desirable location, south or southwest, not too far out. Address, giving terms and location, 1031 S. HOPE ST., city. 14

WANTED—TO RENT HOUSES—
ALL THE TENANTS ALL THE TIME.
RAPID, RELIABLE RENTING.
WRIGHT & CALLENDER,
MANAGERS OF RENTAL PROPERTY,
222 S. Hill st., Wright & Callender Bldg.

WANTED — NEW, MODERN SIX-ROOM cottage in desirable locality; rent not over $25; property will receive good care; no children. Call 130 BRADBURY BLDG. or Telephone Main 705.

WANTED—TO LEASE HOUSE OF EIGHT roo

Liners

FOR SALE—
Houses.

FOR SALE—NEAR EIGHTH AND FIGUEROA.

modern house, built for home, and sold by owner only; lawn, trees, flowers, in up-to-date home; fine neighborhood, and a bargain at $3500.

P. H. CLARK,
324 Byrne Bldg.

FOR IMMEDIATE OCCUPANCY.
No. 1426 E. 15th st., 4 rooms.
No. 1428 E. 15th st., 4 rooms.
No. 1236 W. 11th st., 4 rooms.
No. 1240 E. 27th st., 4 rooms (two in other good locations).
No. 1238 E. 28th st., 4 rooms.
No. 1237 E. 21st st., 9 rooms, with bath and upper floor; the finest house in this part.
Key at premises.

F. J. STEELE & CO.,
Room 206, Currier Block. 14

FOR SALE—HOUSES
4-ROOM MODERN COTTAGE, THIS IS A BARGAIN, 1018 E. 42D ST., NEAR ADAMS.
5-ROOM NEW MODERN COTTAGE, 1017 E. 42D ST., CORNER LOT; $500 CASH, BALANCE EASY PAYMENTS.
5-ROOM MODERN COTTAGE, 1015 E. 42D ST., FRONTAGE CONSIDERED; $500 CASH, BALANCE EASY PAYMENTS.
6-ROOM NEW MODERN COTTAGE, 1013 E. 42D ST., $700 CASH, BALANCE $17.50 PER MONTH.
5-ROOM COTTAGE, NICE HOME; 1011 E. 42D ST., BALANCE $18 PER MONTH.
5-ROOM COTTAGE, 1009 E. 42D ST., BALANCE $18 PER MONTH.
5-ROOM COTTAGE, NICE HOME; 1007 E. 42D ST., BALANCE $18 PER MONTH.
5-ROOM COTTAGE, 1005 E. 42D ST., BALANCE $18 PER MONTH.
5-ROOM COTTAGE, NICE HOME; 1003 E. 42D ST., BALANCE $18 PER MONTH.
5-ROOM COTTAGE, 1001 E. 42D ST., BALANCE $18 PER MONTH.
THESE PLACES OWNED BY HEBER, 107 S. Broadway.
SEE THEM—AND IT IS JUST WHAT YOU WANT. IT IS JUST WHAT YOU ARE LOOKING FOR, a perfect model of a cottage for a small family, very large, porcelain bath, fine large rooms, porcelain bath, set tubs, hot and cold water connections, fixtures, etc., fine lawn and flowers, lot 5x170 feet, on Adams st.; think of it, the finest street in the city; this property is worth $3500; cash or terms of $500 cash, balance $15 per month; now here is a chance for a bargain if you want one.
BRADSHAW BROS. & CO., SOLE AGENTS, 300 BRADBURY BLDG.
Office 107 S. Broadway.

ON INSTALLMENTS—4 NEW 5-room cottages, carved ceilings; everything right; up to date in every way within four blocks of electric cars; price $1600 each; easy terms; you get a nice home close to HUNTINGTON & CO., 233 S. Spring. Phone James 7151. 14

FINE, MODERN RESIDENCE, near St. James Park; 8 rooms, bath, gas and electricity; cellar, lawn, fruit trees, fine location; a snap; must be sold at once. P. FERGUSON, 301 Douglas Bldg.

FINE 5-ROOM HOUSE ON S. Olive, 15 minutes' walk from Third st. cars; will rent easily for $45; $1900 cash will buy; payments; invest $1900 and get $45 per month. BULLIS-GILL CO., 305 Bradbury Bldg. 12

DO YOU WANT AN ELEGANT home in southwest, up high; grand view; 5-6 rooms; lot 50x200; 16-year limit; $3400. Address Owner, P. O. box 1, city. 12

MODERN 7-ROOM HOUSE, 1240 Wilcox ave., between Sixth and Seventh sts.; $600; rents for $40 per month. Inquire next door.

5-room cottage on Burlington, near Park, elegantly furnished, at a great sacrifice; 5-room house on Orange, near Park.

OSCAR S. SMITH,
Phone 6802. 239 W. Fifth st.

SNAP—
6-room, modern beauty; best location in Westlake ave.

Do you want a home in San Pedro, are you tired of paying rent? Do you know a snap when you see it? $1700, new 5 rooms, $150 cash, balance monthly.

DAVISON & LONGB,
Rooms 344-6 Wilcox Bldg.

FINE 5-ROOM HOUSE, 1038 Essex, near Temple st.

5-room house and barn fronting 125 feet; sink and Central.

Lot 50x150 on Boyle ave., near Los Angeles; must be sold at once; worth $1500; $925.

LOT, WEST TWELFTH ST., between Grand and newer work done; has gas pipes, graded street; has gas main; bath and closet; rooms are all high; this property is worth $1000; it is a good residence lot; remember our rule; first come, first served; office hours 8:30 a.m. to 5 p.m. SILL & HANSON, 110 S. Broadway.

5-ROOM HOUSE, WIND-MILL, 2 acres on north Washington and Concord ave., on Washington, electric cars pass, ripe for subdivision.

J. A. CO., Sole Agents, 228 W. Fourth, corner Broadway and Third st. 13

FOR SALE—COTTAGES, 4 LARGE rooms, bathroom, brick cellar, large barn, 30x40 feet, with chicken house; house was built for home and rents for $15 per month; lot 50 feet on shade this price and give you small investment in this city. CALDWELL & CO., Sole Agents, 107 S. Broadway. 17

FOR SALE—HOME, BONNIE BRAE ST., 9TH AND 9TH STS.
ABOUT TO LEAVE CITY; A CHANCE TO BUY A FINE PLACE CHEAP.
BRADSHAW BROS., 300 BRADBURY BLDG.

FOR SALE—ON INSTALLMENTS—A NEW 5-room cottage, carved ceilings; everything right; up to date in every way within four blocks of electric cars; price $1600 each; easy terms; you get a nice home close to HUNTINGTON & CO., 233 S. Spring. Phone James 7151. 14

FOR SALE—FINE, MODERN RESIDENCE, near St. James Park; 8 rooms, bath, gas and electricity; cellar, lawn, fruit trees, fine location; a snap; must be sold at once, at sacrifice price; to be sold at once. P. FERGUSON, 301 Douglas Bldg.

FOR SALE—FINE 5-ROOM HOUSE ON S. Olive, 15 minutes' walk from Third st. cars; will rent easily for $45; $1900 cash will buy; payments; invest $1900 and get $45 per month. BULLIS-GILL CO., 305 Bradbury Bldg. 12

DO YOU WANT AN ELEGANT home in southwest, up high; grand view; 5-6 rooms; lot 50x200; 16-year limit; $3400. Address Owner, P. O. box 1, city. 12

5-room cottage on Burlington, near Park, elegantly furnished, at a great sacrifice; 5-room house on Orange, near Park.

OSCAR S. SMITH,
Phone 6802. 239 W. Fifth st.

SNAP—
6-room, modern beauty; best location in Westlake ave.

Do you want a home in San Pedro, are you tired of paying rent? Do you know a snap when you see it? $1700, new 5 rooms, $150 cash, balance monthly.

DAVISON & LONGB,
Rooms 344-6 Wilcox Bldg.

FOR SALE—
MAIN STREET—SPRING STREET.
SPRING STREET—MAIN STREET.
BUSINESS PROPERTY.
SEE OUR PROPERTY AND PRICES.
J. I. BALL & CO.,
234 BRADBURY BLDG.

FOR SALE—NEW FLAT BUILDING, JUST finished; 6 flats; Pico and Catalina sts.; cheap; income 9 per cent, $20,000; $1800 rent annually. Write or inquire 1404 CATALINA ST. 13

FOR SALE—$4000 WILL BUY 132x120 ON W. Fifth st., between Figueroa and Fremont; an excellent locality for flats. THOMAS S. WADSWORTH, 319-320 Douglas Bldg. 14

FOR SALE—$7500 WILL BUY THE FINE N.E. corner of 11th and Los Angeles; a splendid location for flats. THOMAS S. WADSWORTH, 319-320 Douglas Bldg. 14

FOR SALE — BUSINESS CORNER NEAR Seventh and San Pedro, $3500. LEBUS, 417 Henne Bldg. 13

FOR SALE—
Business Property.

FOR SALE—

THE BEST BUY ON THE HILL.

TAKE A LOOK AT
THE LARGE 2-STORY
AND BASEMENT,
10-ROOM DWELLING HOUSE,
AT NO. 825 S. BUNKER HILL,
AND SEE IF AT
$12,500, FURNISHED,
IT IS NOT THE BEST BARGAIN YOU HAVE HAD OFFERED YOU.
—LOT 50x150—
RUNS THROUGH TO HOPE ST.
5-ROOM COTTAGE IN REAR.
IMPROVEMENTS HAVE COST
MORE THAN THE ASKING PRICE,
$12,500—
GETS IT IF TAKEN
WITHIN THE NEXT FEW DAYS.
WILL READILY RENT FOR
$100 A MONTH.
REMEMBER THAT THIS PRICE INCLUDES THE FURNITURE.

STRONG & DICKINSON,
SOLE AGENTS, 125 S. BROADWAY.
TEL. MAIN 1273.

FOR SALE—MANSION WITH ITS ELEgant furnishings, suitable for high-class young ladies' school; business college, conservatory, club, sanatorium, stylish family hotel, rooming-house; in the very heart of the city; high, healthy; magnificent view; will sacrifice to close estate; might consider part Middle West lands; investigate, for here's the best buy in city today. See M'CREADY, 400 S. Grand. 13

FOR SALE—STRICTLY UP TO DATE 4-flat building for $6500; well located and rented to tenants without children for $75 month; business center, 33rd and Hoover; 50 feet from Traction and 200 feet from University cars; best car service in city and values advancing daily; this price is for few days only. See BUILDER, 1931 UNION.

FOR SALE—
MAIN STREET—SPRING STREET.
SPRING STREET—MAIN STREET.
BUSINESS PROPERTY.
SEE OUR PROPERTY AND PRICES.
J. I. BALL & CO.,
234 BRADBURY BLDG.

FOR SALE—NEW FLAT BUILDING, JUST finished; 6 flats; Pico and Catalina sts.; cheap; income 9 per cent, $20,000; $1800 rent annually. Write or inquire 1404 CATALINA ST. 13

FOR SALE—$4000 WILL BUY 132x120 ON W. Fifth st., between Figueroa and Fremont; an excellent locality for flats. THOMAS S. WADSWORTH, 319-320 Douglas Bldg. 14

FOR SALE—$7500 WILL BUY THE FINE N.E. corner of 11th and Los Angeles; a splendid location for flats. THOMAS S. WADSWORTH, 319-320 Douglas Bldg. 14

FOR SALE — BUSINESS CORNER NEAR Seventh and San Pedro, $3500. LEBUS, 417 Henne Bldg. 13

FOR SALE—
Beach Property.

FOR SALE—WE OFFER YOU THIS BARgain in Central Beach tract, Ocean Park.

House worth	$1400
Lot worth	350
Furniture worth	350
Total	$2200

You may have it for $2000, OWNER, 719 California Bank Bldg., Second and Broadway, Los Angeles. 13

FOR SALE—ON THE WATER FRONT AT San Pedro, 135x200 feet, suitable for a hotel; a splendid beach is forming below this property that is going to make it very valuable within a couple of years. Address D, box 32, TIMES OFFICE. 13

FOR SALE—PLEASANT COTTAGE HOME at Long Beach, bath, electric lights; lot 50x150, on alley, five minutes' walk from postoffice. Address BOX 392, Long Beach. 14

FOR SALE—
Suburban Property.

FOR SALE—
ROSECRANS TRACT,
THE COMING HOLLYWOOD.
WHY NOT BUY NOW, BEFORE VALUES DOUBLE? As they surely will from the stimulus of two fine electric roads, soon to be ready to take you to the CITY, or leading SEASIDE RESORTS.
HAVE YOU SEEN those fine sites on Rosecrans Heights, where BUILDING RESTRICTIONS, FINE VIEWS and SOIL make the IDEAL SUBURBAN LOCATION? BUY for INCOME or SPECULATION other portions of the ROSECRANS TRACT—10 to 500 acres, choice farming, berry and alfalfa lands, BECAUSE THEY ADJOIN the famous districts of Monte and Gardena, where the BEST WATER RIGHT IN EARTH—3000 INCHES developed by INDEPENDENT WELLS AND PUMPING PLANT, without waiting FOR YOUR TURN—has given some growers $500 NET from ONE ACRE in berries; DON'T FORGET TO CALL for maps and particulars, or C. B. WILDE, AGENT, or address OWNER, CARL F. ROSECRANS, P. O. box 303, city.

FOR SALE—YOU KNOW YOU HAVE BEEN longing for a home out Hollywood way, where you can look out over the valley toward the ocean; here are two of those chances which will soon be things of the past; 1¼ acres, corner, Sunset blvd., and a ¾-acre corner, Benefit st., 300 feet to cars, 5c fare 20 minutes from town; the first is only $900, the other $60; will sell either for $200 down, balance time. BULLIS-UDELL CO., 305 Bradbury Bldg. 12

FOR SALE—DO YOU WANT A NICE FERtile little home place near the city? I have 5 acres of first-class land with water 12 feet from surface for $1250, part cash; you had better look this up. C. H. ABBOTT, 310 Frost Block. 13

FOR SALE—NON-RESIDENT DESIRES TO sell 6-room cottage and 5 acres, in oranges and vineyard, on electric survey east of Pasadena, for $2400; easy terms. HENRY SIEMER, 226 S. Spring.

FOR SALE—
Lemon and Orange Groves.

FOR SALE—16-ACRE ORCHARD, HALF ORanges and half lemons, 7-year-old trees; water to spare; choice foothill location; frostless. For particulars address P. O. BOX 1142, Los Angeles, Cal. 13

FOR SALE—
Hotels, Lodging-houses.

FOR SALE—ROOMING-HOUSES.
$4000—32 OUTSIDE ROOMS ON BROADWAY, CLEARS $200 PER MONTH; RENT ONLY $65; 3 YEARS' LEASE; LOOK THIS UP. SNAP.
$1250—15 ROOMS, NEW MODERN HOUSE, W. THIRD ST.; ALL OUTSIDE ROOMS; 3½ YEARS' LEASE.
$750—11 ROOMS, ON SEVENTH ST.
$900—15 ROOMS, ON SEVENTH ST.
$900—11 ROOMS ON OLIVE ST.
WE HAVE ANY NUMBER ROOMING-HOUSES IN GOOD LOCATION. CALL AND SEE US. REID & HEBER, 12 107 S. BROADWAY.

FOR SALE—THE FURNITURE OF TWO attractive flats, also lease to same; on Hill st., bet. 8th and 9th, at a bargain. Address D, box 67, TIMES OFFICE.

FOR SALE — LODGING-HOUSES. ANY size, price, quality or location; please call before buying; money to last customers. WARE & DEITZ, 324½ S. Spring. 12

FOR SALE—$2300; 27 ROOMS, WEST OF Main st.; two years' lease at only $40 per month. TRACY & LEWIS, 240 Copp Bldg., 258 S. Broadway. 12

FOR SALE — SNAP; 9-ROOM LODGING-house; 5 furnished, $175 if sold this day. Call at 125 E. FIFTH ST. 12

FOR SALE—
Miscellaneous.

FOR SALE—
RELIABLE PIANOS AND ORGANS.
Steinway & Sons.....Emerson,
Kranich & Bach.....Starr,
Mason & Hamlin.....Sterling,
Richmond .....Huntington.
PIANOS.
Cecilian, the perfect piano player.
Mason & Hamlin and Estey organs.
Any piano bought from us can be exchanged on the Steinway within two years' time and full amount allowed.
GEO. J. BIRKEL CO.,
Steinway Dealers.
345 and 347 S. Spring st.

FOR SALE—LADY'S TICKET AT SACRIfice if taken at once; route via San Francisco, Ogden and Denver, to Chicago; stopover privileges; description, weight, height, medium size, dark hair and eyes. Apply 214 HENNE BLDG. 13

FOR SALE—AT A BARGAIN—LADY'S SIDE saddle and bridle; gent's saddle (McClellan type, oak finished leather and bridle; assortment of bits. All as good as new. CALIFORNIA MERCANTILE CO., 215 N. Main st. 13

FOR SALE—TELEPHONE YOUR WANT ads. Ring up Press One, any time of day or night, and The Times will give prompt and careful attention. Rate, 1 cent a word each insertion; minimum charge, 15 cents.

FOR SALE—2 LADIES' TICKETS TO DEtroit, Mich.; both medium in height and size; eyes dark and light; hair gray and dark; limit Sept. 20. Address K., 1236 GEORGIA ST. 13

FOR SALE — CHEAP GENT'S TICKET, point near Chicago, via San Francisco and Denver; dark, medium. Address NIGHT CLERK, Redondo Hotel, Redondo Beach. 13

FOR SALE—1 SCREW PRESS COMPLETE; suitable for pressing grapes, or olives; for particulars see JAMES HILL & SONS CO., 1001 E. First st., Los Angeles, Cal. 17

FOR SALE—CHEAP; 2 TICKETS TO CHIcago, 1 male, medium height, dark hair; 1 female, medium height, gray hair. Inquire 788 E. PICO. 13

FOR SALE—2 TICKETS TO MONTANA; lady and gentleman, with stopping-over privileges Portland or Seattle. Inquire at 538 TEMPLE ST.

FOR SALE—$35; VIENNA THREE-PIECE cutaway suit, made by Poole, London, $125; worn twice. Address D, box 34, TIMES OFFICE. 14

FOR SALE—A FINE GRADE EMERSON piano, none better; was $500, $200 takes it now. 180 N. WORKMAN ST., East Los Angeles. 13

FOR SALE—TO NEW STUDENT, SCHOLarship preparatory school, U.S.C., $40. Address D, box 101, TIMES OFFICE, Pasadena. 14

FOR SALE—TWO FIRST-CLASS TICKETS to Denver; lady and gent; light, medium; good until Sept. 30. B. H., 408 S. HOPE ST. 13

FOR SALE—CHEAP, A SPRING WAGON and yard buggy. CARRIAGE WRECKING CO., S.E. corner Seventh and Los Angeles sts.

FOR SALE — $260; COST, ATTRACTIVE home, 5 large rooms, modern, completely furnished. Call and see it. 539 W. 20TH ST. 13

FOR SALE—CUT RATES ON SPRING WAGons, buggies, etc. CARRIAGE WRECKING CO., S.E. cor. Seventh and Los Angeles sts.

FOR SALE — CHEAP, SHOWCASES, COUNters, shelving, doors and windows. To buy and sell. Ring up James 4121. 216 E. Fourth.

FOR SALE—LADY'S TICKET CHICAGO VIA El Paso and New Orleans; expires Sept. 30. Address D, box 20, TIMES OFFICE. 14

FOR SALE—LADY'S TICKET TO DENVER; stopovers; expires Sept. 30; medium, dark. 539 S. GRAND AVE., after 5. 14

FOR SALE—HIGH-GRADE SHOTGUN AND Winchester rifle. Call between 7 and 8, evenings, 126 N. BUNKER HILL. 12

FOR SALE—APRICOT PIT SHELLS FOR fuel, $3 ton delivered. NINTH AND ALAMEDA STS. Tel. White 4137. 16

FOR SALE—FURNITURE OF 5-ROOM FLAT, with privilege of renting same very reasonable. 221 CALIFORNIA ST. 14

FOR SALE—LADY AND GENT'S TICKET to Chicago (both gray hair.) Address D, box 71, TIMES OFFICE. 13

FOR SALE—LADY'S TICKET TO DETROIT, medium, dark; good to 20th inst. 715 S. SPRING ST., cor. Seventh. 13

FOR SALE—FIRST-CLASS TICKET TO ST. Paul or Chicago; male, medium. Address C, box 81, TIMES OFFICE. 13

FOR SALE—OR RENT, A PIANO, FURNIture and stoves for sale. Apply 1633 INGRAHAM ST., Tel. Red 4153. 14

FOR SALE—NEW STEARNS $50 BICYCLES this week, $32.50; come quick. BURKE BROS., 454 S. Spring. 13

FOR SALE — CHAMBER SUITE, HALL rack, gasoline range and other goods, cheap. 902 CROCKER ST. 14

FOR SALE—CHEAP, LOCOMOBILE, GOOD as new, or will trade. DR. SCHIFFMAN, 107 N. Spring.

FOR SALE — FURNITURE 8 BEAUTIFUL bedroom sets and 1 roll-top desk. 505 S. BROADWAY.

FOR SALE — DENSMORE TYPEWRITER, first-class condition, $22.50. 326½ S. BROADWAY, room 1.

FOR SALE—RAILROAD TICKET TO LAporte, Ind.; particulars call at 502 S. BROADWAY.

FOR SALE—12 GOOD SECOND-HAND BIcycles from $5 to $15. BURKE BROS., 454 S. Spring.

FOR SALE—LADY'S FIRST-CLASS TICKET to Chicago; middle age. 1302 W. 19TH ST. 13

FOR SALE—OR EXCHANGE—ONE CAMP wagon, one 1000-lb. horse. 500 E. PICO ST.

FOR SALE—Magic lanterns, moving pictures; bargain. Bullard & Breck, San Francisco.

FOR SALE—OAK FINISHED UPRIGHT PIano, cheap for cash. 1641 ORANGE ST. 14

FOR SALE—LADY'S TICKET TO DENVER. Address D, box 72, TIMES OFFICE. 12

FOR SALE—FIXTURES AND WALL CASES almost new. Apply to 116 S. MAIN ST.

FOR SALE — LADY'S AND GENT'S R.R. ticket; cheap. 420 N. HILL. 13

FOR SALE—BICYCLE TIRES, $2.50 PUT ON. BURKE BROS., 454 S. Spring. 13

FOR SALE—JEWEL GAS RANGE, GOOD as new. 506 S. BROADWAY. 13

FOR SALE—BARGAIN IN A SODA FOUNtain. 423 N. MAIN ST.

FOR EXCHANGE—
Real Estate.

FOR EXCHANGE—CATTLE RANCH AND rubber plantation; 1500 acres, Gulf Coast, Mexico; fatten one steer per acre; produce $15,000 income; stone house, furniture, cattle, etc. Sell $35,000; exchange business or property within 10 miles Los Angeles. Address X, box 75 TIMES OFFICE. 12

FOR EXCHANGE—I MAKE A SPECIALTY of exchanging California real estate for eastern. C. W. CONWAY,
Rooms 204 and 205 Bradbury Bldg.

FOR EXCHANGE — 6-ROOM GOOD COTtage, lot 50x150, First st., near Salt Lake Depot, Los Angeles. EDWARD C. CRIBB, 218 Broadway.

FOR EXCHANGE—MAXON REALTY CO., 311-317 Laughlin Bldg., will exchange your property, large list to select from any State

FOR EXCHANGE—REALTY, ALL KINDS, all places; what have you? Bring or send it in. F. M. STONE, 427 Laughlin Bldg.

FOR EXCHANGE—BEN WHITE WILL EXchange your property. Offices 35 and 36 BRYSON BLOCK, Second and Spring.

SWAPS—
All Sorts, Big and Little.

FOR EXCHANGE — TELEPHONE YOUR want ads. Ring up Press One any time of day or night, and The Times will give prompt and careful attention. Rate 1 cent a word each insertion; minimum charge, 15 cents.

ATTORNEYS-AT-LAW—

WE QUICKLY COLLECT NOTES AND ACcounts of every description on a contingent fee. No collection, no fee. Attorneys and correspondents in every town. Our own office in San Francisco. Bank and mercantile references. Write or call. HOLLYWOOD ADJUSTMENT CO., 536 Byrne Bldg. Tel. Black 2676.

DIVORCE LAW SPECIALTY. ADVICE free. All cases; no charge without success. E. P. MOREY, Attorney-at-law, room 14, Bryson Block, 143 S. Spring st.
Open every evening. 14

DYER LAW AND COLLECTION CO. (INC.) Truxton P. Dyer, attorney and notary. Collections made everywhere; no fee without success. 416 DOUGLAS BLK. Tel. Main 1514.

DIVORCE LAWS—W. W. HOLCOMB, ATTY. Advice free. Fees and terms satisfactory; 5½ years' practice. 211 W. FIRST. Tel. James 5371.

J. MARION BROOKS (EX-U. S. ATT'Y.) Open evenings. 141 S. Broadway. Notary. Jas. 7291.

PATENTS—
And Patent Agents.

JAMES R. ROGERS, EX-EXAMINER U. S. Patent Office, Patents, Room 336, Byrne Bldg.

PIONEER PATENT AGENCY—28 YEARS IN Downey Block. HAZARD & HARPHAM.

BUSINESS CHANCES—
Miscellaneous.

I WOULD LIKE TO HEAR FROM TWO OR three young men having about $500, who would join me in a good business proposition; prefer young men who are now working but wish to invest their savings in a legitimate business. Probably a position for you if you prefer. For an interview address D, box 27, TIMES OFFICE. 13

HERE IS YOUR CHANCE—
Wanted—Woodworking machine man, and good finisher to associate themselves with practical cabinet makers to manufacture special woodwork; also cabinet work; $1000 each required. Address C, box 32, TIMES OFFICE. 14

TELEPHONE YOUR WANT ADS. RING UP Press One any time of day or night, and The Times will give prompt and careful attention, but cannot guarantee accuracy. Rate 1 cent a word each insertion. Minimum charge, 15 cents.

ONLY $950 FOR A GOOD PAYING FOUNDRY business; tools, power, furnace and sand. Owner will place all in running order in Los Angeles or Pasadena. Address E. box 101, TIMES, Pasadena. 14

FOR SALE—OR TRADE; A $1650 STOCK OF shoes in Al shape; for good income property in Southern California; will assume. Address R. F. BILLINGS, Riverside county, Corona, Cal.

IF YOU HAVE FROM ONE TO TEN THOUsand dollars you want to earn good dividends, with no chance to lose, in good established business, address C, box 34, TIMES OFFICE.

FOR SALE—ELECTRIC LIGHT, BATH, Scientific Massage, a very profitable business for man and wife, or two ladies. Call 11 MRS. HEALD, 325 West Fourth.

FOR SALE—A FINE PLUMBING AND IRrigation supply business in good outside town. Address J., HOTEL RAMONA, or call between 5 and 7 o'clock p.m. 13

FOR SALE—AN ESTABLISHED BOOK AND stationery store in city or will sell half interest for $3000 cash. MAXON REALTY CO., 3rd floor Laughlin Blk.

FOR SALE — ALL OR ½ INTEREST IN first-class grocery store in the best location in the southwest part of the city. Call on or address 1576 W. PICO. 13

GENERAL MERCHANDISE BUSINESS; best town on Coast; invoice $4500; will exchange one-half real estate. Address W., Box 61, TIMES OFFICE. 13

FOR SALE—CHEAP; GOOD ESTABLISHED business in beach town for palmist and clearvoyant reader. Call or address CORDON, 417 N. Main. 14

FOR SALE—UP TO DATE JOB PRINTING establishment; change of business only reason for selling. Apply to HENRY SIEMER, 226 S. Spring. 14

TO LET—FOUR VERY PLEASANT ROOMS for housekeeping, with bath, pantry, balcony, adults, second floor, $20. 1002 SANTEE ST.

FOR SALE—FLOWER NURSERY, ON ACcount of water meter; JACOB SIGEL, 1321 W. Ninth st., corner Gillett st., Brooklyn Heights. 14

FOR SALE—GROCERY AND CONFECTIONery, tobacco and cigars; good location; very cheap. Inquire at 735 S. LOS ANGELES ST.

FOR SALE—PARTNERSHIP IN OLD ESTablished business, netting $300 per month, $2250. H. F. PARKER, 208 S. Los Angeles st. 13

$1400 BUYS ESTABLISHED RENTAL BUSIness; owner compelled to leave city; good chance for live man. WILT, 108 N. Spring. 13

A CHOICE OUTSIDE BUSINESS PAYING large profits; investment only $425. 12 I. D. BARNARD, 114 S. Broadway.

FISH, POULTRY AND FRUIT BUSINESS; big trade; going away; must sell; $500. 12 I. D. BARNARD, 114 S. Broadway.

BIG BARGAIN AT AVALON; RESTAURANT and delicacy. See J. A. Dalziel there, or 12 I. D. BARNARD, 114 S. Broadway.

GREAT GROCERY BARGAIN; MUST SELL; a positive sacrifice all $750. 12 I. D. BARNARD, 114 S. Broadway.

$1100 BUYS RETIRING PARTNER'S HALF interest in brass foundry, clearing $250 to $300 monthly. WILT, 108 N. Spring. 13

GOOD PAYING GROCERY AND BAKERY in Pomona; doing good business. Address PARKER BROS., Pomona, Cal. 13

TO LET—FURNISHED OUTSIDE ROOMS, 3 blocks from Courthouse, $10 and $13. Address 494 CALIFORNIA ST. 13

WANTED — MAN FOR OFFICE; SMALL capital; rare chance; investigate. 327 N. MAIN ST., room 6. 13

WE HAVE WALKING-HOUSES, ALL kinds, all prices, all sizes. WILT, 108 N. Spring. 13

FOR SALE — SMALL RESTAURANT AND delicacy store; good location. 106 W. NINTH ST. 13

FOR SALE — TAILOR SHOP WITH OR without stock. Apply 123 TEMPLE ST.

JOB CARPENTERING. CHEAP. BY WEBB, THE CARPENTER, 127 W. Fourth st.

I. D. BARNARD, 114 S. BROADWAY, WILL sell out your business for cash. 12

WE CAN SELL YOUR BUSINESS FOR cash. WILT, 108 N. Spring. 12

TO LET—
Rooms with Board.

TO LET—NEWLY FURNISHED SUNNY rooms, with excellent board, at reasonable rates; billiard room, croquet grounds and tennis court, free to boarders. FIGUEROA HOTEL, 1610 S. Figueroa st. Tel., White 2221.

TO LET—PRIVATE ROOMS AND BOARD everything first-class, new throughout and sunny rooms; home cooking. Call or Address 645 S. MAIN ST., Mrs. H. A. Powers. 14

TO LET—NEW MANAGEMENT—
THE HOTEL LOCKE, SECOND AND HILL STS., IS OPEN TO THE PUBLIC. DINING-ROOM IN CONNECTION.

TO LET — BEAUTIFUL SUNNY ROOMS with board in private residence; suitable for 2 or 3 couples; large parlors. Telephone and bath. 1853 S. HILL, 10 to 4. 12

TO LET—TWO BEAUTIFUL, LARGE SUNny rooms, well furnished in refined neighborhood, with or without board; private family. 2934 VERMONT AVE. 13

TO LET—ROOMS AND BOARD; LARGE sunny rooms, newly furnished; good home cooking, telephone, new, bath. 1915 S. GRAND. 13

TO LET—TO SEVERAL COUPLES, ROOM and board; gentleman preferred; home booking; terms reasonable. 922 W. EIGHTH ST. 13

TO LET—FURNISHED ROOMS, ELECTRICity, baths, etc.; also suite with private bath; good table. 422 W. SEVENTH. 14

TO LET — NICELY FURNISHED FRONT room with board, Westlake district. 135 W. EIGHTH. 12

TO LET—NEW CARLETON HOTEL, COR. Third and F sts., San Diego; rates $5 per week up. 14

TO LET — PLEASANT ROOMS WITH board; barn for rent. 1142 LOS ANGELES.

TO LET—NEW CARLETON HOTEL, COR. Third and F. sts., San Diego; rates $5 up. 14

TO LET—ELEGANTLY FURNISHED ROOM for couple with board. 1020 S. HOPE ST. 13

TO LET — ONE SINGLE ROOM WITH board $20 a month. 1020 S. HOPE ST. 13

TO LET—ROOM AND BOARD. 1526 PENNSYLVANIA AVE., Boyle Heights. 14

TO LET—LARGE SUNNY ROOMS, WITH board; no children. 1115 S. HOPE. 12

TO LET—NICE ROOMS WITH FIRST-CLASS board. 1154 S. HOPE ST. 14

TO LET—FRONT ROOM, ELECTRIC LIGHT bath, 132 N. FLOWER. 13

TO LET—
Stores, Offices, Lodging-houses.

TO LET — NEW ROOMING-HOUSE, NEW furniture; instantaneous heaters, porcelain baths, gas for lighting and cooking; desirable location; 1437 RICH ST., near Traction and Santa Monica car line. 14

TO LET—OR LEASE FOR MANUFACTURing, large 2-story, cement basement, brick building, 50x150; corner Aliso, A. C. GOLSH & CO., 101 N. Broadway. Tel. Main 1141.

TO LET—STOREROOM, 18x50, AT 614 WEST Sixth; $25 per month. W. I. HOLLINGSWORTH & CO., 342-5-7 Wilcox Bldg.

TO LET—A 2-STORY BRICK BLOCK, 739 San Fernando st.; suitable storage or factory. TAYLOR, 106 Broadway. 15

TO LET — 2 FRONT ROOMS, OVER Orpheum Theater Building, suitable for office purposes.

TO LET — STOREROOM, 1202 E. FIRST; good location for drug store or restaurant. 14

TO LET—DESKROOM, VERY CHEAP. SEE CHAS. GOODWIN & CO., 107 S. Broadway. 12

TO LET—$1; FINE STORE, 1118 E. SEVenth, corner 7TH AND KOHLER STS. 16

TO LET—DESK ROOM. 229 W. THIRD. Ground floor. 12

CHIROPODISTS—
And Manicures.

DR. B. ZACHAU 215 W. FOURTH ST., Opposite Hotel Angelus. 'Phone M. 425.

DR. HITZFELD, ROOM 21, ANGELUS. 13

TO LET—
Rooms.

TO LET—NEAPOLITAN, 811 W. SIXTH ST.; ROOMS EN SUITE OR SINGLE ARE NOW READY, HAVING BEEN THOROUGHLY RENOVATED, PAINTED, PAPERED AND NEWLY FURNISHED; KITCHEN AND DINING-ROOM PRIVILEGES. 14

TO LET—LARGE SUNNY EAST FRONT room, electric light; piano and phone; bath, good table board, $45 per month for 2; $25 single; private family; 10 minutes' ride on Pico Heights car. 1237 RICH ST. 'Phone Pico 1931. 14

TO LET—TWO FURNISHED ROOMS IN Westlake district; breakfast if desired; one block from two car lines; delightful location; all modern conveniences. Take 7th or 8th st. car to RAMPART and one block south. 12

TO LET—ST. DAVID'S HOUSE, 715 HOWard st. near Third, is one of the best lodging-houses in San Francisco; 200 rooms, en suite and single; clean and neat; cars from R.R. station pass the door.

TO LET—SUNNY ROOMS, NEWLY FURnished en suite or single, with bath; no children; breakfast if desired; private family; no signs; Christian people are specially invited. 1237 S. FLOWER ST. 13

TO LET — AT THE COLUMBIA, 613 S. Broadway; rooms single or en suite; all on one floor, clean, quiet and with good beds. Community kitchen free; low rates. 16

TO LET—YOUNG MAN WANTS ROOMmate; fine location, close in; good accommodations, cheap rent; references. Address D, box 33, TIMES OFFICE. 13

TO LET — ELEGANT HOUSEKEEPING apartments, unfurnished 4 or more rooms; choice location; swell grounds, rent reasonable. 238 S. ALVARADO.

TO LET—2 OR 3 NICE ROOMS FOR LIGHT housekeeping; range, hot water and sink; very pleasant. For particulars phone White 9231, 1206 JASMINE ST. 13

TO LET—BEAUTIFULLY LOCATED, NICELY furnished rooms; no children. MRS. BARTLESON and daughters, 2408 S. Hope, Grand ave. car. 16

TO LET—LOVELY OUTSIDE SUNNY CONnecting rooms, furnished completely; housekeeping privileges if desired. 1002 S. BROADWAY. 12

TO LET—3 LARGE SUNNY HOUSEKEEPing rooms; screen porch, bath, gas fuel, will and completely furnished; adults only. 347 S. HILL.

TO LET — NEWLY FURNISHED FRONT room, all conveniences, with breakfast, $13 per month; references required. 157 W. 27TH.

TO LET — ROOMS, NEWLY FURNISHED; absolute cleanliness, sunny bath, electric lights, 'phone. WHITE 7240. 921 S. Olive. 32

TO LET — NICELY FURNISHED SUNNY rooms, en suite or single on first floor. 245 S. HILL, bet. Second and Third sts. 14

TO LET — HANDSOMELY FURNISHED front room; also one side room; bath; telephone, electricity. 327 S. GRAND AVE. 13

TO LET—2 HANDSOMELY FURNISHED connecting housekeeping rooms, fronting east; door to balcony. 555 S. HOPE. 12

TO LET—A NEW FURNISHED FRONT room in private family; suitable for a man; modern. 307 E. FOURTH ST. 12

TO LET—2 NEATLY FURNISHED ROOMS for light housekeeping, sunny, convenient and central. 753½ S. HOPE. 13

TO LET—4 SUNNY ROOMS, FURNISHED for housekeeping; gas for cooking; first floor. 311 N. BUNKER HILL AVE. 17

TO LET—THREE COMPLETELY FURnished rooms for light housekeeping on the first floor. 1438 BUSH ST. 13

TO LET—FURNISHED FRONT ROOM WITH privilege of light housekeeping; no children. 810 W. SEVENTH ST. 12

TO LET—FURNISHED ROOMS, CLOSE IN, with or without board, $2.50 and $3 per month. 235 CROCKER ST. 13

TO LET — FURNISHED; FRONT SUNNY; nicely furnished room; no housekeeping; rent reasonable. 620 COURT ST. 13

TO LET—PLEASANT FURNISHED ROOMS, light housekeeping privileges. LAUREL HOTEL, 121 S. Broadway. 13

TO LET—FURNISHED ROOMS, HOUSEkeeping privileges; no objection to children. 417 WALL near Fourth st. 14

TO LET—3 UNFURNISHED ROOMS IN cottage; sink, pantry, yard. 523 SAN PEDRO. Apply 417 WALL. 13

TO LET—ONE OR TWO PLEASANT ROOMS in nice locality, three blocks from Times office. 313 N. OLIVE ST. 13

TO LET—CHEAP; ONE OR TWO ROOMS; new house, new furniture, bath and phone. 1108 S. LOS ANGELES. 14

TO LET—ROOM FOR HOUSEKEEPING OR otherwise; just furnished and newly papered, 1114 S. OLIVE. 12

TO LET — FURNIS

Liners.

MONEY TO LOAN—

MONEY LOANED ON DIAMONDS, JEWelry, pianos, carriages, bicycles, all kinds of collateral security. We loan you more money, less interest, hold your goods longer, than any one; no commission, appraisers, middlemen, bill of sale; ticket issued; storage free in our warehouse. LEE LIOB, cor. 4 Spring.

THE STAR LOAN CO., THE RECOGNIZED banker of the salaried employes, loans money privately to worthy people permanently employed on notes, without mortgage or indorser, to be returned in easy weekly or monthly payments. 301 COPP BLDG. Tel. Main 6127.

MONEY TO LOAN FOR BUILDING OR ON improved city property, or in good outside towns, AT LOWEST RATES, on a "NEW PLAN" of interest, decreasing as you pay. STATE MUTUAL BUILDING AND LOAN ASS'N, 341 S. Broadway, Los Angeles.

MONEY LOANED ON DIAMONDS, Jewelry, Pianos, Furniture, etc. We loan our own money, which you receive at once, without delay. Confidential. Private office for ladies. SAFETY LOAN CO., 204 S. Broadway. Phone John 1091.

$50,000 IN SUMS TO SUIT ON FIRST mortgage, Los Angeles city property; low interest on desirable loans. WATSON, 344½ S. Broadway. 'Phone Main 1075.

$150,000 TO LOAN— LOWEST RATES— R. G. Lunt, agent German Savings and Loan Society, San Francisco, 340 S. BROADWAY, Hellman Block.

CASH CONFIDENTIALLY LOANED SALaried persons on note, without security or indorser; reasonable rates; easy payments. Hours 11 a.m. to 1 p.m. 2 to 5 and 7 to 8 p.m. COMMERCIAL LOAN CO., 504 Frost Block.

MONEY LOANED ON ALL KINDS OF COLlateral security, diamonds, watches, pianos, furniture etc. at low rates; no delay. SYNDICATE LOAN CO., 123½ S. Spring. Tel. Green 711. Geo. J. Mills, Mgr.

HOME LOAN AND INVESTMENT ASSOCIATION (Inc.), 723 Stimson Block. Loans on diamonds, jewelry, furniture, pianos, or any good security, on day of application; business private. Phone James 4256.

R. W. POINDEXTER, 309 WILCOX BLOCK, loans in any amount on city or country property, or other first-class security. Installment and building loans made.

LOANS (PRIVATE) WITHOUT SECURITY. Low rates. WATSON & CO., 344½ S. B'way.

LOANS TO SALARIED PEOPLE HOLDING permanent positions, without security; easy payments; no publicity. "RADIUS" EXCHANGE, room 22, Bryson Blk. Tel. Red 1085.

MERCANTILE LOAN CO. CASH ADVANCED salaried people. Room 318, HELLMAN BLK. 120 W. Second, 9 a.m., 5 p.m. 'Phone Main 1247.

MONEY LOANED SALARIED PEOPLE ON their notes without indorser; 9 a.m. to 4 p.m.; evenings, 7 to 8. TOUSLEY, 336 Wilcox Bldg.

MONEY AT 4½ TO 8 PER CENT. NET, according to size and character of the loan. EDWIN A. FOX CO., 216 W. Second.

IF YOU WANT A LOAN ON SHORT OR long time, chattels, personal or real estate security, see FLEMING BROS., 123 S. B'dway.

MONEY TO LOAN—$200 TO $2,000 ON REAL estate security; no commission charged. ALLISON BARLOW, 217 S. Broadway.

$300,000 TO LOAN AT 5 TO 7 PER CENT net on choice city residence or business property. GEO. J. STOREY, 236 Byrne Bldg.

MONEY TO LOAN IN SMALL OR LARGE amounts on real estate, chattels, furniture, etc. MARTIN, 128 S. Broadway.

MONEY TO LOAN ON GOOD CITY OR country real estate; low rates. W. H. GRIFFIN, room 125, 242 S. Broadway.

MONEY TO LOAN ON CITY AND COUNTRY real estate at lowest rates. ROBERT MARSH & CO., 324 Douglas Bldg.

MONEY AT 6½ TO 7 PER CENT NET, according to amount and security. B. K. LINDLEY, 117 S. Broadway.

MONEY TO LOAN ON CITY OR COUNTRY real estate. THOMAS S. WADSWORTH, 210 Broadway Bldg.

AT 4 PER CENT. FLAT LOAN OR ON THE INSTALLMENT PLAN. E. M. DENTON & CO., 132 S. Broadway. 11

$500 TO $10,000—PRIVATE MONEY, 4 PER cent. LOCKHART & SON, 117 S. Broadway.

MONEY WANTED—

WANTED—TELEPHONE YOUR WANT ADS. Ring up Press One any time of day or night, and The Times will give prompt and careful attention. Rate 1 cent a word each insertion. Minimum charge, 15 cents.

FOR SALE—LOCOMOBILE (STEAM AUTOmobile) cheap; about as good as new. See HYNS, of Ryns & Thies, 116 E. Seventh.

AUTOMOBILES STORED, CLEANED, REpaired, sold and rented; tires vulcanized. C. E. BRYANT, 642 S. Spring st.

WANTED—$2000, STRAIGHT LOAN, FOR three years, close in business property; rented for a term of years at $65 per month. ROOM 217 Stimson Block. 13

WANTED—A LOAN OF $2500 ON AMPLE city security; city lots. E. I. BRYANT, 209 Tajo Bldg. 14

WANTED—TO BORROW $1200, 2 YEARS; good security. Address W, box 70, TIMES OFFICE. 15

STOCKS AND BONDS—

YOU ARE INVITED TO CALL ON US IN OUR NEW OFFICE ON THE GROUND FLOOR OF THE CONSERVATIVE LIFE BUILDING.

327 WEST THIRD ST.,

WALLACE BROS.

FOR SALE—

As dealers exclusively in high-grade first-mortgage securities, we offer city, county, school, corporation and sovereignt bonds at lowest prices.
See advertisement in bankers' column.

ADAMS-PHILLIPS COMPANY, 215 S. BROADWAY.

Telephone Main 967.

WE BUY AND SELL ALL HIGH-GRADE stocks, bonds and mortgages; carefully selected securities for investors always on hand. Write or call for quotations.
WM. R. STAATH CO.,
PASADENA, CAL.

AUTOMOBILES—Bicycles, etc.

TELEPHONE YOUR WANT ADS. RING UP Press One any time of day or night, and The Times will give prompt and careful attention. Rate 1 cent a word each insertion. Minimum charge, 15 cents.

FOR SALE—LOCOMOBILE (STEAM AUTOmobile) cheap; about as good as new. See HYNS, of Ryns & Thies, 116 E. Seventh.

AUTOMOBILES STORED, CLEANED, REpaired, sold and rented; tires vulcanized. C. E. BRYANT, 642 S. Spring st.

OIL PROPERTY—Miscellaneous.

FOR SALE—STANDARD OIL RIG, TOOLS and machinery. F. O. CASS, room 324, Douglas Bldg. 14

BICYCLES—

GOOD SECOND-HAND BICYCLES $5 TO $15; tires vulcanized. BRYANT'S, 642 S. Spring. 15

MINING—And Assaying.

PLACER CLAIMS—160 ACRES, AVERAGE depth 15 feet; value 8 cents yard; price $400 per acre. BOX 136, Victoria, B. C. 14

CHAS. E. WALKER, MINING ENGINEER, U.S. Deputy Mineral Surveyor, Long Beach.

PIONEER PATENT AGENCY—22 YEARS IN Downey Block. HAZARD & HARPHAM.

BAYERSTOCK & STAPLES, 322 W. FIRST. Assayers. Properties sampled. No students.

PHOTOGRAPHIC SUPPLY.

AMATEUR FINISHING, CAL. VIEWS AND photo supplies. BEST & CO., 336 S. B'dway.

CUMNOCK SCHOOL OF EXPRESSION.

Cumnock Hall, 1200 Figueroa St., Los Angeles.

Four departments: ORATORY, ENGLISH PHYSICAL CULTURE and DRAMATIC ART. Fall term begins October 5. Illustrated catalogue upon application. Visitors welcome to Cumnock Hall at any time. ABBIE MURPHY GRIGG, Director. Telephone Pico 2521.

University of Southern California

Preparatory School, College, Music, Art, Oratory.

Opens Sept. 15th, at 9 A. M.

Students are registering daily now. Telephone or call on Wm. T. Randall, Dean. Take Main street car to corner of Thirty-Sixth.

Commercial Business College.

226 S. SPRING STREET. PHONE GREEN 1845.

Old—Well-known—Reliable

Needs not to commend itself. Its graduates are in all the leading commercial houses in Southern California. Five courses. Day and Evening sessions. Send for catalogue.

N. G. FELKER, Pres. W. J. KENNARD, Vice-Pres.
F. M. FULSTONE, Secy.

Los Angeles Business College

212 West Third Street. Telephone Black 5651

The school where thorough work is done; where the reason is always given; where confidence is developed; where knowledge is taught exactly as books are kept in business; where shorthand is made easy; where penmanship is at its best; where hundreds of bookkeepers and stenographers have been educated for interviews; where thousands more will be. Spanish and Mrs. Lou V. Chapin's lectures free. Catalogue sent on application.

BROWNSBERGER Home School

Of Bookkeeping and Graham Shorthand.

957-5-7 West Seventh Street.

A BUSINESS SCHOOL FOR YOUNG MEN AND WOMEN. Full commercial and shorthand courses. Machine at home free. Office training under a special training teacher. It is impossible to supply the demand for our graduates. Telegraphy taught by practical operator. Fall term opens Sept. 1. Send for catalogue.

P. BROWNSBERGER, Prin.

Occidental College And Academy Los Angeles, Cal.

THE COLLEGE—Classical, Literary, Scientific courses. Students may, if desired, take part of course at Occidental and complete it at State University, Stanford, etc.

THE ACADEMY—Preparatory for Occidental, State University, Stanford, etc. It is on the list of schools accredited by State University.

THE SCHOOL OF MUSIC—First semester begins Sept. 24. For catalogue, etc., address.

Telephone Alta 301. PRES. GUY W. WADSWORTH.

The Dobinson School of Expression

Now open. Incorporated 1899. Full course two years. English literature, reading, interpretation, word analysis, elocution and pantomime, physical culture, Shakespeare and training the speaking voice. The dramatic department includes training for the stage and securing engagements for competent people.

GEO. A. DOBINSON.
611 S. Hill st., Los Angeles. Principal.

Southern California Business College and School of Shorthand

Est. August 1, 1911.

614 South Grand avenue. In its own new building, with large Gymnasium. The greatest and strongest Commercial School in Los Angeles. Its graduates are the most completely and secure and hold the best positions. Investigate. LACKEY, HOOD & HOLLMAN, Mgrs.

Kindergarten and Intermediate School

(Children from 4 to 10 years.)

Oral instruction in German, public school textbooks. Specialties: Drawing, clay modeling and nature study. Individual attention to nervous and backward children. Opens September 20th, at 1116 W. 23d st. Apply for particulars at 2642 PORTLAND ST. Miss Marian Postlethwaite Greene, graduate Washington, D. C. Normal. Kindergarten Institute; Miss Lenore Greene, graduate Kantonales Technikum, Zurich, Switzerland.

YALE SCHOOL

299 N. Union Ave., T. G. Adams, A. B., Head Master. Boarding and day school for young men and boys. Fits for any college. Thorough English course. Business branches. Fine gymnasium, shower baths, athletic field, tennis courts, etc. Special gymnastic and athletic instructor. Illustrated catalogue. Telephone John 7291.

LOS ANGELES

Military Academy

Commonwealth Avenue.

Ninth year begins Sept. 19th. Boys received during vacation. Summer classes. Tutoring. 'Phone Main 1888. Walter J. Bailey, A.M., Prin.

Private Tuition.

MISS GEORGIE WATSON, A.A., graduate of St. Andrews University, Scotland. English, Mathematical and Elocutionary Medalist, is prepared to teach pupils at their own residences. Subjects: English in all its branches, Mathematics, French and Music. 5331 MONTE VISTA STREET, HIGHLAND PARK.

Harvard School (MILITARY)

Western Avenue. Begins Sept. 23. Catalogues Grenville C. Emery, A.M., Head Master. City Office—304 S. Broadway. Tel. West 71.

PRIVATE GRAMMAR (DAY) SCHOOL

FOR CHILDREN (8 to 14 years), 1092 West 25th St., near W. Adams. Opens Sept 16. Home for two boys with family of Principal. Address the Principal.

GIRLS' COLLEGIATE SCHOOL

(Casa de Rosas)—Adams and Hoover Streets—reopens Thursday, September 28. Miss Parsons, Miss Dennen, Principals. Beautiful buildings, delightful home, thorough school. City Office, 344 S. Broadway. Tel. White 7171.

Miss French's Classical School.

Primary, Intermediate, College Preparatory. Re-opens Sept. 22. 512 S. Alvarado St., Los Angeles.

LOS ANGELES SCHOOL OF ART AND DESIGN

614 HILL ST. Complete modern art education or any separate study. Illustrating classes. L. E. G. MACLOON, Director.

School of Individual Instruction.

426 E. 19th st.—Blue 9662. Offers short hour simple methods, maximum progress. Coaching in all grades, after school hours and Saturdays, a specialty. M. A. SUMMERS, Prin.

English Classical School FOR GIRLS

Boarding and day school in Pasadena. Tel. Black 1071. Anna B. Orton, Principal.

THE MARLBOROUGH SCHOOL

for Girls and Young Ladies will re-open Oct. 1st. Mrs. Caswell, the principal, will be at the school after Sept. 16th, 933 W. 23rd St.

REAL ESTATE TRANSFERS.

THURSDAY, Sept. 11, 1913.

A J Wood and C A Wood to D A Davis, lot 23, Turner tract, $750.

Margaret Morrison to D A Davis, portion lot 14, subdivision of part E Turner tract, $1350.

Title Insurance and Trust Company to Pomona Land and Water Company, reconveyance of lot 1, Pomona Land and Water Company's subdivision, 03.33 T9.

Title Guarantee and Trust Company to Estelle May Hanna, reconveyance of trust property.

David A Meekins and Cora L Meekins to Enos L Myers, part Rancho San Pasqual, $10.

William L Henderson and Susie F Henderson to Albert Dow, lots 2, 4 and 6, block 15, Glendale, $10.

W L Stafford and Jennie L Stafford to Ernest J Saunders and Ida E Saunders, lot 19, block 2, Whittier, $100.

Robert Steere and Anna H Steere to Clara S Gay, part lots 1, 10 and 11, block 2, Beaudry tract, and part of strip marked Rosa McCoy, $10.

John M French and Emily A French to M Berry, lot 7 and part lot 6, block 1, Bennett tract, $10.

Caleb Garrison and Ellen S Garrison to Frank M Pitt, lots 109 and 126, American Colony tract, $1000.

R W Poindexter and Madeleine R Poindexter to William R Palmer, part lots 37 and 40, McGarry's subdivision, $100.

C C Shepherd and Francisca W Shepherd to city of Los Angeles, lot at northeast corner of Maple avenue and Jefferson street, easterly prolongation of Thirty-fifth street; the easterly prolongation of Thirty-sixth street; place for the proposed southerly extension of Trinity street.

Pridbirke Kerpe to city of Los Angeles, strip between lots 20 and 21, Plymouth tract, $10.

G H Fruhling to city of Los Angeles, lot 18, G H Fruhling Rosedale Place tract, $10.

Silvanus White and Melinda L White to city of Los Angeles, part lots 1, 2, 3 and 4, block D, Nadeau Orange tract, $1.

Hawley Hardware Company to Elmer E Cole, part lot 12, block 4, Wilshire boulevard tract, $10.

Louise C French, executrix of estate of Francis M French, deceased, to Bowen & Chamberlin, co-partnership composed of J Frank Bowen and W H Chamberlin, lot 3, block C, Sunset tract, $600.

J Frank Bowen, W H Chamberlin, Agnes M Chamberlin and Francis M Bowen to Edwin Harrington, lot 3, block C, Sunset tract, $10.

W H Workman, Macia E Workman, H W Keller and M A Keller to Mary J Mulchnock, lot 8, block D, Workman Park tract, $100.

Robert Mosbacher and Carolina Mosbacher to William Netter, lot 13, block 19, Rudecinda tract, $200.

H W Altman and Mrs Rose Altman to Edward W Currier, block 15, Highland Park tract, $1.

Lester F Miller to Mary E Kinsley, portion of tract marked 4 acres E Turner tract, $1.

Solomnus D Seamans and Nellie C Seamans to E A Harris, lot 3, block A, Mott tract, $10.

J D Lincoln to Thomas Earley, part lot 8, block B, San Pasqual tract, $7292.

John Crothers and Margaret Crothers to Ruby L Keep, lot 9, E K Green tract, $10.

J R Graham, W H Crothers, Charles F Crothers and Mary E Crothers, trustees of estate of Frank J Graham, deceased, to Ruby L Keep, lot 8, E K Green tract, $10.

James N Womersley and E A Womersley to Emmet Densmore and Helen Densmore, lots 1, 2, 5 and 7, block 126, Long Beach, $2500.

J B Shepardson and J D Shepardson to J Frank Bowen, lot 16, Bancroft tract, $10.

J Frank Bowen and Frances M Bowen to Addela Douglass, lot 14, Bancroft tract, $1000.

Nelson G VDouglass and Addella Douglass to J Frank Bowen, part lots 2 and 3, block F, Mott tract, $12,000.

D C McGarvin and Una T McGarvin to Mrs Emma E Ward, lot 57, H J Woollacott's First Street tract, $10.

Herman W Hellman and Ida H Hellman to Capitol Milling Company, lot at northwest corner San Fernando and College streets, $1.

Winnall T Dalton and Mary M Dalton to Grace R Tilden, lot 137 Dalton Orchard tract, $10.

J B Coughran to J Rowland, receipt and contract on sale of part lot 5, block W, Alamitos tract, $1250.

Frank X Pfaffinger to Lulu F Cross, lots 3 and 4, block 7, Nevin tract, $2.00.

J W Wood and Georgeanna Wood to George Miller, part lot 1, Defries Hotel subdivision.

W T J A Beckett to O W Kraft, lots 11, 12, 13, 14 and 15, Hilbish subdivision, $10.

Samuel A Ogilbee and Sarah C Ogilbee to Harold Lacy, lot 30, block 3, Electric Railway Homestead Association, $150.

Susan Strohm and S Strohm to Samuel A. Ogilbee, same, $1.

Phineas Bronsdon and Sarah A Bronsdon to Louis Richbart, lot 46, Gorman tract, $2250.

W H Bisley and Patty D Bosley to Addie M Lovewell, part lot 4, T F Green tract, $10.

Elgin E Forster to Edwin J Card and Mary L Card, lot 2, Earlham Street tract, $1350.

Amos S Kimball and Hattie S Kimball to Charles M Stimson, lot 8, block 31, Angelono Heights tract, $10.

Los Angeles Realty Syndicate to Henrietta M Weber, lot 18, block A, Dayton Heights tract, $10.

Serena M Twomey to Albert J Werden, lot 216 Gilder & Dow's subdivision of Briswalter tract, $500.

Christ Sivertson to Ofield A Vickrey and Joseph H Call, lots 7 to 18, block 11, Arlington Heights, $10.

Frank M Reynolds and Merick Reynolds to Mary B Hook, part of Palos Verdes Rancho, $10.

John H Jones, known as J H Jones and Carrie M Jones to C F Holland, lots 30 and 31, block 7, Williamson tract, $10.

Mollie E Overton and John L Overton to Cassius C Johnson, part section 22 1 N 8, $10.

H M Martin and Jennie Martin to Emmo C Bichowsky, lot 89 and 90, Packard's Vineyard tract, $1300.

Adams-Phillips Company to Marium S Galloway, lots 11 and 13, Lake Avenue tract, $10.

Tod Ford to Eliza Platt, lot 279 Ford tract, $10.

R W Poindexter and Madeleine R Poindexter to Warren L Williams, lot 19, block 1, Shaw tract, $3550.

George A Haskell and Nellie M Haskell to Moneta Presbyterian Church of Moneta, lot 81, block 38, McCoy's addition to Broadacres, $50.

E J Jolly and May S Jolly to Sarah B Gillelin, lots 60 and 61, block 1, Vermont avenue tract, $10.

D A Warner and Millie C Warner to Sarah B Gillelin, lots 1 and 2, block AA, Millard Avenue tract, $2100.

John Lawrence and Nellie F Lawrence to C F Holland, lot 29, block 7, Williamson tract, $10.

B M Davis and Susie R Davis to William W Sweigard, lot 9, Victoria tract, $10.

Anna M Phelan to Ellen Stephens, lot 24, block B, H W Stanton's subdivision, $1000.

Eric L and T Company of Southern California to Walter Morrow, lot 13, Wallace Tres Hull Street subdivision, $10.

Florence M Wright to Mary H Brown, lot 22, block 35, first addition to Garvanza, $150.

Title Insurance and Trust Company to H G Swinney, reconveyance of trust property.

Los Angeles Cemetery Association to C A Waldron, part lot 976, Evergreen Cemetery, $55.

Same to Joseph Musgrove, part lot 973, Evergreen Cemetery.

William R Burke, Jessie G Burke, W H Workman and Maria E Workman to San Pedro, Los Angeles and Salt Lake Railroad Company, part lot 4, Bloy tract, $5.

Union T and R Company to Lulu Hayer, reconveyance of trust property.

P Francis McGowan and Elizabeth A McGowan to Pliny Gregory and Ethel T Gregory, agreement to convey lot 4, block 2, Stevenson & Rhoades subdivision, $1890.

Eloulse C Hatch and P E Hatch to J W Boyd, lots 9, 11 and 13, block 125, Long Beach, $10.

Nellie Stott Miller and Stephen D Miller to Mary Stott, undivided one-third interest in lot 12, block 4, Le Mara subdivision, $10.

Frank S Craig and Ada M Craig to L J a B Curtis, lot 3, block 9, Alamitos Beach townsite, $250.

Mattison B Jones and Nettie S Jones to M Smith, lot 52, Granada tract, $1300.

Charles E Norberg and Ida Norberg to Henry Carpenter, lot 3, block 8, City Center tract, $200.

A S Moore and Belle C Moore to Elias E Hoagland, lot 25, Watts' subdivision, in consideration of satisfaction of mortgage 140-45.

Mrs E T Richards and Ethridge T Richards to E Alice Edmunds Williams, lot 1, block 19, Broadacres, $150.

Amos S Kimball and Hattie F Kimball to U S House, lot 11, block 16, and lot 11, block 1, Angelono Heights, $2,145.

James Evey to Fred A Norton, part lots 8, 9 and 10, Ross subdivision, $10.

Rasalie Riball to Marie Bonnabel, lot 7, block 15, Brooklyn tract, $250.

Ada G Hicks, Lillie M Boothe, E a J. Shrader, Ada G Hicks, executor of estate of S A Mattison, deceased, and Lillie M Boothe, executrix of estate of S A Mattison, deceased, to Louise A Bowen, lot 10, Mattison's resubdivision, $200.

Bessie Robertson and James Robertson to Raph R Griffith and Carrie M Griffith, lot 16 and part lot 15, block Bd, Millard Avenue tract, $10.

D F Donegan, Helen Donegan, William H Avery, M M Davis, W J Davis, T F Joyce, John Doe, Richard Roe and Jacob Roe by W A Hammel, Sheriff to J M Elliott, trustee, part lot 7, block 20, Canal and Reservoir lands, $823.51.

D F Donegan, Helen Donegan, William H Avery, M M Davis, W J Davis, W R Mitchell, J M Elliott, T F Joyce, John Doe, Richard Roe and Jacob Roe by Roy Jones, commissioner to First National Bank of Los Angeles, lot 163 to 177, Wicks' subdivision of lots 304 and 305, South & Porter tract, etc; lots 4 and 15, block 8, Greenwell tract; lots 12, 13, 15 and 16, C M Wells resubdivision; lots 15 and 29, block G, and lot 1, block H, Cable Road tract; lots 4, 5 and 6, block 2, Dillon, Kennedy & Co's resubdivision, $6100.

William T Smith and Mary S Smith to Hugh E Smith, lot 30, block A, Elliott's Ninth Street tract, $800.

Alhambra Addition Water Company to Sidney Guest, agreement to supply the owner of lots 9 and 10, Phillips subdivision, with water, etc., $1.

Ethel Laurence and Eleanor R Laurence to Mrs Anna B Leonard, lot 12, block D, Sunset tract, $1500.

Hermiula Menchell How, formerly Hermiula Menchell Mandick, and Joseph E How to S W Johnson, lot 18, Davarde tract, $10.

R W Poindexter to Mrs Minnie Rogers, agreement to convey lots 4 and 5 Hampton's subdivision, $600.

Estate of Calista O Van Slyke, known as Calista O Van Slyck, deceased, order confirming sale to to Brasman lots 1 and 2, block 8, L J Rose's subdivision.

Estate of Victoria Corona, deceased, order conferring sale to John Davis, undivided three-fourths part lot 29, Mission, San Gabriel.

William Hilsenbert Wentworth and Helen S West to J W Greer, part lots 21, 22 and 24, Westacres, $10.

H C Sargent and Flora S Sargent to P E Hatch, farm lots 111 and 114, American Colony tract, $10.

Charles V Hall and Josephine S Hall to William Stewart, lots 21 and 22, block 15, C V Hall tract, $10.

Mary F Stone to George Nash, lot 48, Florida tract, $10.

Joseph McCormick to Henry O Bell, lot 36, block 34, Wolfskill Orchard tract, $10.

M S Tyler and Lydia E Tyler to L A Rose, part lot 134, Westlake Park tract, $10.

A J Crawford to Clara B Franz, lot 17, block 3, West Rosas tract, $550.

Mary E Kaighin to Werner Schniedeberg, lots 6 and 7, Bosbyshell & Curry's first addition, $725.

Thomas Arthur Gould to Florence A Gould, lot 2, Thomas E Gould's subdivision, $10.

Charles Henry Frost and Helen L Frost to Annie L Bartlett, part lot 23, S D Bryant's subdivision part lot 3, De Converse tract, $6000.

Allen H Clarke and Lillie E Clarke to Addie F Conover, lot 3, block 2, Waterloo tract, $1.

Addie F Conover to Axel F Wernlund and Annie Wernlund, lot 9, block 2, Waterloo tract, $10.

Mrs Ricke Ferner to Hale Prentice, lot 20 Judson tract, $10.

Total, $83,240.51.

Doom of Russian Peasantry.

The Russian peasantry is gradually becoming a horseless peasantry, a peasantry without cattle and without sheep. Though the agricultural population has increased largely during the last generation, the peasants have not only fewer horses and cattle per head, but they possess fewer absolutely. In the black earth central governments, where the peasants have lost 44 per cent. of their food, they have lost no less than 48 per cent. of their cattle. In the Volga provinces a similar decline in horse breeding took place. The number of peasants with even one horse has decreased; with the result that the average Russian village today contains, what it never contained in the days of of serfage, a large number of families who are totally incapable of farming, and who are forced to let their fields to the prosperous minority, and hire themselves out as laborers, either in the field or the factory. After a bad harvest the peasant is compelled to sell his horse in order to pay his taxes. He must sell it in the autumn, when prices are low; in spring he has no money to buy it back, and recourse to the money lender at 1000 per cent. ruins him.—[Pilgrim.

The Abbey's Funeral Roll.

Some notable names have been added to the roll call of the Abbey under Dean Bradley. Charles Darwin, Archbishop French—himself once dean of Westminster—Robert Browning, Alfred Tennyson and William Ewart Gladstone are among the names that have been added to the burial roll of the Abbey under Dean Bradley's supervision, and nobody will quarrel with them. It will surprise many people, perhaps, to know that only ten persons have been buried in the Abbey in the last twenty years, and that only two of these were women—Lady Louisa Percy and Mrs. Gladstone. These, with two poets, two architects, and archbishop, a scientist, a queen's printer and a statesman, complete the roll of the great dead that have been buried in Westminster Abbey since Dr. Bradley became dean.—[St. James Gazette.

It is hardly necessary for people to abandon the use of automobiles to escape fatal, or even serious, accidents. All they have to do is to exercise as much discretion as is necessary to drive a horse. It is not necessary for an automobilist to outrun a limited express train.—[Cincinnati Enquirer.

Nobody's above his work. Everybody works, and thus has been produced in America within a generation an industrial potentiality more wonderful and more to be feared than all the factories and machinery and "plants" that these workers have created—[Louisville Courier-Journal.

FRANK C. CARPENTER'S letter in The Times' Magazine of September 14 will give interesting and valuable facts about the city of London as it is today.

TYPEWRITERS—

FOR SALE—TYPEWRITERS, ALL KINDS bought and sold, rented and exchanged. TYPEWRITER EXCHANGE, Wilcox Bldg.

SMITH-PREMIER—SIMPLE, PERMANENT alignment. L. & M. ALEXANDER, Agts., 121 S. Broadway. Send for catalogue.

COLUMBIA BAR-LOCK VISIBLE TYPEwriter; send for catalogue. 319 Cal st., S. F.

DRESSMAKING—

PICO HEIGHTS DRESSMAKING PARLORS, 1216 NEW HAMPSHIRE ST., White 2177. 13

DENTISTS—And Dental Rooms.

SCHIFFMAN DENTAL CO.—
107 N. Spring st. Painless extracting, fillings, crown and bridge work, flexible rubber plates. Pure gold fillings, 75c up; all other fillings, 50c up; cleaning teeth, 50c up; 22-karat gold crowns and bridge work, $2.00 up; partial plates, $2 up; full set, $2.00 up. Open evenings and Sunday forenoons.

DR. FRANK STEVENS—CROWN AND bridge work a specialty. 334½ S. SPRING.

MACHINERY—And Mechanical Arts.

FULTON ENGINE WORKS, FOUNDERS and machinists. Cor. Chaves and Ash sts.

REAL ESTATE.

Highland Park Addition And Oak Hill Park

RALPH ROGERS & CO., 131 WEST FIRST ST.

FORD TRACT.

CLOSE IN, HIGHLY IMPROVED—LOTS $600 AND UP. OFFICE ON THE TRACT—E. A. ROWAN.

$50 LOTS—ON NEW ELECTRIC R. R. PASADENA VILLA TRACT. CARLSON INVESTMENT CO., 124 SOUTH BROADWAY, Los Angeles.

Real Estate—See Day About It.
City Realty a Specialty CHARLES E. DAY ROY W. DAY 21-29 Bryson Block

W. G. Nevin Tract

FINE SITES FOR HOME LOTS. W. G. NEVIN, 330-332 Laughlin Building Telephone James 3136.

INVESTIGATE.

Our 10-acre tracts at Avers $60.000 to be put into improvements this fall. Nance & Brooks Phone John 411. 216 Currier Block.

ERKENBRECHER SYNDICATE (Ltd.) Buy and sell real estate, stocks, bonds and mines. Suit 301; Currier building, phone Main 1277. Mr. Elliott at Hotel Van Nuys after 5 p.m., phone Private Exchange 19.

"CHRISTIAN LOBBYIST."

Work Done by Dr. Crafts in Washington.

An Important Factor in Legislation.

Novel but Effective Methods Employed—Free Use of Mails.

BY E. S. LITTLE.

[SPECIAL CORRESPONDENCE OF THE TIMES.]

WASHINGTON, Sept. 3.—Whatever opinion individuals may have concerning any or all of the legislative measures for which the National Reform Bureau, of which Dr. Wilbur F. Crafts is the superintendent, may be working, its importance as a factor in the life of this capital cannot safely be disregarded. Dr. Crafts calls himself "a Christian lobbyist," and in the selection of that title is unique, not only among avowed lobbyists, but also among professional workers in moral and religious causes. He deserves the credit of having discovered, as it were, the latent power of the religious people in this country, chiefly the membership of the evangelical churches, and of devising means of applying that power to the wheels of current legislation, with results which have been striking. These show the power of organization and of method, and they incidentally reveal some of the facilities which Uncle Sam offers to anyone skillful enough to utilize them.

"I can reach a thousand persons for a dollar, with a letter having the autograph in fac-simile of a Senator or Representative in the upper left-hand corner and so likely to attract attention," said Dr. Crafts, to your correspondent one day, in explaining his method. Envelopes of the ordinary letter size are selected and of white paper whenever possible. These Dr. Crafts gets by the thousand, free of charge, from the various Congressmen whose names they bear. They go through the mails under the franking privilege. The only requisite is that their contents shall be "government matter," but that is easily enough secured either by having whatever the bureau desires to circulate made a part of somebody's speech, or otherwise brought into official records. Reports of hearings may be franked. So many special articles prepared for the instruction of a committee on any topic whenever the committee votes to print them. The reform bureau then gets not only its envelopes and postage free, but a certain large number of copies of the leaflet which it is desired to convey. Sometimes Congress does not authorize the printing of enough copies to meet the bureau's needs and then Dr. Crafts has to pay out of his own fund the cost, aside from the type-setting, of striking off some more. But this is not large.

The importance of this plan is not so much in the pecuniary saving which it makes to a bureau depending on voluntarily contributions, as in the impression that it makes on the mind of the recipient. "I read this document through three times," said a prominent Massachusetts business man, "in order to discover why Senator Hawley of Connecticut was sending it to me." At last, unable to unravel the mystery, he wrote to the Senator, thanking him for the document, but expressing surprise that his (the recipient's) prominence in the cause involved should have reached the attention of the eminent statesman. This was a document on divorce reform. One may well imagine the feeling which wells up in the breast of the Maine farmer, on a rural-delivery route, when he finds a letter in an ordinary white paper envelope from Senator Penrose of Pennsylvania, containing choice excerpts from Congressional proceedings on the importance of observing the Sabbath. Every such line from the devout Penrose is naturally pondered with admiring gratitude. And the same is true of others.

Dr. Crafts also prints a little quarterly, which is distributed very widely under the ordinary second-class rates, carrying prominently pictures of statesmen who have helped on his work. Almost any public man welcomes such a notice as does the school boy the card which he exchanges for fifteen "credits." accumulated from day to day. In doubtful districts and close States the commendation of the Reform Bureau as a political force is not to be disregarded. Hence it happens that no matter how severely Congressmen in private conversation may berate the activities of Dr. Crafts, they appear very promptly at the door when his card is sent in to them, nor do they hold grudges long. Even though Dr. Crafts fought most vigorously Senator Hawley, chairman of the Senate Committee on Military Affairs, on the canteen question, the Connecticut statesman did not hesitate to turn around and give him 35,000 franked envelopes at the close of the last session for the distribution of Sunday-closing matter, apropos of the St. Louis fair. The pamphlet contained extracts of the speeches of Dingley, Colquitt of Georgia and Hawley on a like question raised at Chicago, and as Hawley is the only surviving one it was felt proper to give him the honor of franking this matter.

But "making an impression" on the constituents with leaflets and pamphlets, through the Congressional frank, is only one side of the work of the bureau. To make an impression on the Congressman is the more important thing. It is estimated at the Capitol postoffices that this bureau alone has doubled the volume of Congressional mail. The members of the organization, of whom there are 5000 paying annual dues, the clergymen of all the churches and many others who may be interested, receive information from time to time during the session of the measures upon which the bureau is working. Thus informed as to the legislative outlook these constituents write to their Senators or Representatives, or telegraph to them, as the situation may demand, and this is what swells the mail. Just at present the bureau is bending its energies along a new line, toward having the constituent see in person the members of Congress when they are at home during the Congressional vacation. This, it is believed, will be still more effective.

In order to know whom to communicate with the bureau has established what corresponds to a mercantile agency concerning the leading people in every town in the United States, except that their religious status instead of their financial capital and resources is the subject of the work. Old telephone books have been secured of every town in the United States having a telephone system, and that goes almost everywhere and includes a large share of the people of prominence on its rolls. This is the nucleus of the index. Then, through trusted confidential helpers in each town, the names are checked off with signs showing what each individual can be depended on to do. Perhaps one man will be decidedly irreligious, and not interested in these reforms, but for personal or family concerns, greatly agitated over the question of temperance. The index will indicate that he is a man to communicate with when any temperance legislation is in danger. The same may be true with divorce legislation, and of Sunday questions of all kinds. The bureau has twelve lines of work, but it does not limit its requests for assistance to persons who happen to sympathize with it in all of its lines. Of course, the records show a large number of names as in favor of everything.

Now, what use does Dr. Crafts make of these names and this index? Suddenly, he has a bill before a committee of the House and learns that a representative from Ohio on that committee is "shaky," and is liable to be greatly influenced by some of the commercial interests on the other side. "That will never do," says the Christian lobbyist; he goes to his office where he has these telephone books and information in similar forms arranged by Congress districts, and pulls down the district represented by the shaky statesman. Those of his constituents who can be depended upon, are then communicated with. Dr. Crafts employs sometimes as many as ten clerks in this work. A few of the more prominent men in that district will get personal letters asking them to take positive steps, like writing to the Congressman an emphatic message. Others will be asked to sign and circulate petitions. It should be noted that this directory contains a hint as to the political party and activity of each man, although with very slight exceptions the northern allies of the bureau are Republicans and the southern allies Democrats.

The shaky Congressman finds himself deluged in the next forty-eight hours with communications. Perhaps the churches in his districts adopt resolutions the following Sunday which are forwarded to him. Petitions from the Women's Christian Temperance Unions are hastily transmitted. And there is no overestimating the influence on the Congressional mind of such things. The man who writes a letter seems to the Congressman to be speaking for 100 persons who remain silent. "I do not believe in this anti-canteen law," said Gen. Grosvenor one day, on the floor of the House, "but I am going to vote for it just the same. I have become convinced that my constituents want it." Many others who did not make so open a confession, felt about the same way.

Senator Blackburn of Kentucky once said to Mr. Crafts: "Why have you put my whole State in a turmoil over this matter? I would wager that I have got as many as twenty letters about it." Since twenty votes would not be a large percentage in Kentucky, the impression which a few letters make cannot be better illustrated.

A few years ago during the Congressional recess, all of the wise men of this land made a habitually ridiculing the idea that Congress could take any action regarding the duly-elected Representative from the State of Utah. These wise men went into the discussions of the constitutional phases of the question, and of how impossible it would be to do anything consistent with our fundamental law and the rights under it of a sovereign State. Any man who ventured to dissent from this prediction had but one argument: "Do not forget southern Presbyterianism.

EVENTS IN SOCIETY.

The marriage of Miss Rose Newmark and Alfred Sutro was solemnized last evening at the Woman's Club House on Figueroa street, and the representative company of the fashion and wealth of the city, which was present, helped to make the occasion one of the most brilliant that has ever taken place in Los Angeles. The winsome bride, who has been prominent in the social life of the city since her début about two years ago, is the daughter of Mr. and Mrs. M. J. Newmark of No. 857 Beacon street. Mr. Newmark, who has been identified with the business life of Los Angeles for many years, has been since 1895 a member of the well-known commission house of Kaspare Cohn & Co., and is one of the leading financiers of the city. Mr. Sutro is the son of Emil Sutro of San Francisco, who is a member of the firm of Sutro Bros., bankers, and is a nephew of the late ex-Mayor Adolph Sutro. The young man is the associate of S. S. Pillsbury, an eminent attorney, and will take his bride to a secured social position.

The interior of the pretty clubhouse was arranged with all the dainty and characteristic of a home wedding. Miss Goodin being in charge of the floral arrangements. There was no decoration in the reception hall or south parlor, except an airy tracery of asparagus plumosus, that clung to the ceiling and walls. The same idea, carried with a few potted palms and oriental fern baskets, for the walls was used in the first and third parlors and in suits, everything being subservient to the center room, where the ceremony was performed. An improvised altar occupied the space by the fireplace, which was banked with palms and white Japanese lily, the sanctum. A canopy of tulle and smilax, which appeared in a true lover's knot, of white satin ribbons from which a rose cluster of clematis, lily and orchid hung like the roof of a temple. There was little decoration about the stairways, the emphasis, and nothing to detract from the beauty of the procession, which descended, led by the six ushers, who carried white satin ribbon to form an aisle for the bride and her attendants. The maid of honor, Miss Hattie of San Francisco, sister of the bride, led the way for the bride, who was given on her father's arm. They were met at the altar by the groom and his brother, Gustav Sutro, who acted as best man. Arend's Orchestra, concealed in the hall alcove, which was partly hidden by a portiere of smilax, rendered the Lohengrin chorus during the approach to the altar, and during the ceremony Mrs. John Mitchell softly played "Der Stern der Liebe" by Ballate, with string and piano accompaniment. Dr. Hecht, rabbi of Temple B'nai B'rith, officiated, reading the admonition, and the address following the marriage vows during an impressive hush. As soon as he pronounced them man and wife, the triumphant notes of Mendelssohn's "Wedding March" burst forth, and was followed by a programme that lasted until the close of the reception and breakfast hours in the auditorium. Here the graceful lines of the dark-wood stage were decorated simply with potted palms and palms, that banked the stage, where the orchestra played, and with cheerful fern baskets, that hung from the cross beams which were connected with the corners of the room, by festoons of asparagus plumosus, that were studded with occasional stars of light. The dining room, where all the rooms were thrown together, Reynolds & Dwight serving. Mr. and Mrs. Whiting, Mr. and Mrs. Hugh W. Vail, Mr. and Mrs. William Pridham, Mr. and Mrs. I. N. Van Nuys, Mr. and Mrs. H. P. Peck, Mr. and Mrs. John Bryson, Mr. and Mrs. Kaspare Cohn, Mr. and Mrs. Henry W. O'Melveny, Mr. and Mrs. Ed A. Preuss, Mr. and Mrs. Isaac Levi, Mr. and Mrs. A. Jacoby, Mr. and Mrs. J. Wiseman Macdonald, Mr. and Mrs. J. W. Heliman, Mr. and Mrs. P. Lazarus, Mr. and Mrs. Leon F. Jones, Mr. and Mrs. Frank Rosenthal, Mr. and Mrs. Godfrey Holterhoff, Jr., Rev. Dr. and Mrs. S. Hecht, Mr. and Mrs. John R. Haynes, Mr. and Mrs. Homer P. Hunt, Mr. and Mrs. Lloyd Hoyle, Mr. and Mrs. Edmund Germain, Mr. and Mrs. Edwin Goetz, Mr. and Mrs. John Bryson, Jr., and Mr. and Mrs. Norman Denstone. Mr. and Mrs. Jacob Baruch, Mr. and Mrs. Herman Baruch, Dr. and Mrs. Harris Weil, Mr. and Mrs. J. B. Banning, Mr. and Mrs. G. S. Marygold, Mr. and Mrs. John R. Norton, Hon. and Mrs. Erskine M. Ross, Mr. and Mrs. Joseph Scott, Mr. and Mrs. C. Beheimer, Mr. and Mrs. W. B. Cline, Mr. and Mrs. C. E. Guyer, Mr. and Mrs. Garland, Hon. and Mrs. Walter J. Traskwood, Mr. and Mrs. Joseph F. Newmark, Arcadia B. de Baker, Thomas B. Brown, Mrs. I. Van Nuys, Miss Mac Neil, Kate Vosburg, Clarence Brownstone, George Carson, Maria de Watson, M. Wolters, Stephen M. White, J. J. Meyler, John O. Wheeler, Mary Twomey, Mary S. Caswell, E. R. Earl, James Fulton, Lesser Jacoby, George B. Lester; Misses G. M. Domingues, Lola E. Arguello, Elizabeth Shankland, Agnes Kremer, Grace Mellus, Carrie Waddillove, Ella Clark, Florence Silent, Susie Howard, Adelaide Brown, Elizabeth Wolters, Lottie Seligman, Daphne Drake, Irene Stephens, Laura Solano, Rose Loew, Marian McGilvary, Rose Germain, Florine Hellman, Hazel Noonan, Annis Van Nuys, Carrie Winston, Mary Daly, Echo Allen, Georgia A. Caswell, Georgia D. Knight, Mabel Garnsey, Alice Graves, Matilda Jones, Adele Louis, Marian Mac Neil, Florence Newmark, Beatrice Wigmore, Fannie Wills, Alfred H. Wilcox, Dr. Lewis S. Thorpe, Robert A. Rowan, Arthur W. Bumiller, I. B. Newton, Dr. P. Newmark, Frank K. Rule, Phineas Newmark, Samuel M. Newmark, James Slauson, Charles Sutton, Eugene Overton, J. H. Shankland, R. B. Dickinson, Lewis R. Freeman, John Gill, Sylvian A. Lazard, Robert Newmark, Fred I. Kremer, Hugh P. Stewart, Fowler Shankland, Dr. E. M. Lazard, Percy South, A. M. Kremer, Christopher Henner, H. W. Louis, J. William Wolters, Donald McGilvray, Dr. W. Le Moyne Wills, M. S. Lazard, Lawrence Lewin, Edwin Loeb, Harry W. Vermillion, Keith Vosburg, Murray Vosburg, Arthur Lazarus, Volney Craig, George Cole, Dr. E. A. Bryant, L. H. Beamish, Dr. E. W. Fleming, Hon. M. L. Graff, Dr Donald F. Frick, Norwood Howard, Volney Howard, Edward Barry, George P. Brown, Charles R. Holterhoff, Sayle MacNeil.

The following were in attendance from San Francisco: Miss Anna Sutro, Gustav Sutro, Henry St. Clair Boyd; Mr. and Mrs. I. W. Cahen and Master Louis Cahen.

Garrett-Rich.

Miss Bertha M. Rich and Robert E. Garrett were married Wednesday afternoon at 4 o'clock, by Rev. Will A. Knighten, pastor of Vincent Methodist Episcopal Church, at his residence, No. 150 West Thirty-first street. Dr. Garrett, brother of the groom, was best man, and Miss Seay, daughter of C. A. Seay of Downey, served as bridesmaid. Only a few of the immediate relatives of the contracting parties were present. Mr. and Mrs. Garrett left in the evening for a short wedding tour. The groom is well known in the city, where he is a member of the undertaking firm of that name.

Street-Ritter.

Miss Mabel R. Ritter and George A. Street were married at 2 o'clock Wednesday afternoon, at the home of the bride's mother, No. 828 East Pico street. Rev. Will A. Knighten was the officiating clergyman. The house was beautifully decorated and a large number of friends and relatives were present. Refreshments were served. Mr. and Mrs. Street will reside with Mrs. Ritter at her Pico-street home.

Birthday Anniversary.

Mrs. A. E. Valencia of No. 723 Castelar street entertained Wednesday evening in honor of her mother's birthday. She was assisted in receiving by Mrs. S. Queirolo. Those present were Mr. and Mrs. Chateaux, Mr. and Mrs. Du Bouer of San Francisco, Mr. and Mrs. S. Queirolo, Mr. and Mrs. J. Belohlark, Mr. and Mrs. Dainsevain, Misses H. Greed, Jean Pierret, Marie Prayer, Austin, S. G. Gutering; Messrs. Victor Pierret, F. Grant, and Masters Joe Belohlark, and Ralph Valencia.

At Home.

Mrs. A. J. Arbeely, née Anna La Fetra and family of Washington, D. C., formerly of Los Angeles, are guests of Mrs. C. B. Woodhead. Mrs. Arbeely is desirous of meeting her old friends, and will be at home this afternoon at Mrs. Woodhead's, No. 852 Buena Vista street.

Warner-Basley.

An interesting church wedding took place last evening at Imranuel Presbyterian Church, when Miss Mary Loretta Basley, daughter of Mrs. Julia F. Basley, of Prospect Park, and George Willard Warner of Hollywood were made man and wife. Rev. Hugh K. Walker, D.D., officiating. The charming bride has lived in Prospect Park since her girlhood, and attended the Girls Collegiate School in this city. She is a member of Immanuel, where she has belonged since its organization, to the Young Ladies' Auxiliary, the members of which took charge of the church decorations. The pink blossoms and sprays of ivy geranium which with lengths of smilax were interlaced in a mesh of fish net that adorned the pulpit and front of the rostrum, the same decorative scheme being employed along the front of the choir loft, while potted plants and palms were arranged effectively to right and left. Broad satin ribbons in rose pink designated the seats for the family and intimate friends. The church was filled when at 8:30 Miss O'Donoughue played the first notes of the "Bridal Chorus" from "Lohengrin," which announced the entrance of the bridal party. Members of the auxiliary came in advance, walking two by two and in their pretty light dresses formed an innovation that was striking, the ushers who preceded them showing them into seats reserved at the left. Returning, the ushers met the bride and her suite, and, followed by the bridesmaid, who in turn was followed by the maid of honor, they preceded the bride up the right aisle to the altar, where she was met by her uncle, A. S. C. Forbes, who gave here away, and by the groom and his best man, Dr. Edwin O. Palmer of Hollywood. During the ceremony, which was solemnized according to the Episcopal service, soft music was heard. Mendelssohn's "Wedding March" being rendered as, after the marriage, the party returned down the left aisle to the rear of the church, where an informal reception was held near the central doors. Mr. and Mrs. Warner will spend the first weeks of their married life in San Francisco and visiting other points of interest. On their return they will reside in Hollywood, where Mr. Warner has large property interests.

The bride's dress was a charming creation of white Chinese crepe. The skirt was cut en traine, with shirred yoke and with shirrings around the top of the flounce. The corsage was made with shirred yoke and the close sleeves were fitted in the same manner, a single pearl being strung between each tiny stitch. Strings of pearls decorated the gown, and ropes of beautiful pearls, a family heirloom, were worn at the throat. Her bouquet was bride's roses, and the whole toilette was partly revealed, partly hidden, by the folds of the long tulle veil which fell to the dress foot. The maid of honor, Miss Helen Smith, wore pink silk crepe, cut demi-traine, the tucks which shaped the skirt forming a full flounce when released near the foot of the dress. There was a deep bodice yoke of pink mousseline de soie which was outlined by a wreath of pink roses, veiled with illusion. Miss Smith, who acted as bridesmaid, wore pearl-gray veiling, made with a tucked skirt, yoke and full train. The yoke of gray crepe which fell to the waist and the full undersleeves of the same, were outlined with white silk appliqué. Both Miss Smith and Miss Helen carried La France roses. The ushers were James P. Burns, Dr. P. R. McArthur, Dr. W. T. McArthur and C. E. Farley.

SPECIAL rates for fire insurance. C. O. Hawley, 123 West Third street.

ONE of the interesting features of The Times' Magazine the coming Sunday will be an article on the wonderful development of Chiapas, the southernmost State of Mexico. It will be illustrated with a full-page half-tone group.

Free Bank Accounts.

Without a penny of cost every youngster in Los Angeles can secure a free bank account in his own name. With every $1 00 worth of boys' goods purchased in our boys' department we will credit the boy with a certain amount, and when this sum has reached $1.00 or more we will deposit it in a bank and present him with a bank account.

Jacoby Bros.
331-333-335 South Broadway.

Final Quick Clean Up,

Men's Medium Weight Clothing.

On Saturday, Sept. 20, one week from tomorrow, we shall terminate this immense sale of medium weight clothing. There are 500 high grade suits. In fashion, fit and material it is the highest grade clothing possible. Unquestionably the values have never been equaled by any stores at any time in this city. The best time to buy is right now. Our entire second floor is devoted to clothing, a greater quantity than is carried by any other store in the southwest.

Suits Worth up to $17.50,
$9.00

Suits Worth up to $30.00,
$14.00

Medium Weight Pants, Worth up to $5.00 $3.00

For today and tomorrow only we will sell all our medium weight trousers, made of the best worsteds, cassimeres, etc., worth up to $5.00, at $3.00 for your choice. 900 pairs are in the lot, including every conceivable pattern and color.

Fall Clothing Pouring In.

The big department is beginning to fill up with the latest ideas in Fall Clothing. Everything that is shown in Los Angeles can be duplicated at Jacoby Bros., and usually at a big saving. In addition are splendid, exclusive ideas that only this big house is permitted to carry.

Men's Needs at Cut Prices.

Men's Golf Shirts Worth $1.75 to $2.50 $1.16

A quick closing out sale of our highest grade golf shirts worth up to $2.50. The best chance men have had for securing the finest and swellest shirts at less than cost. Sizes somewhat broken.

Men's Underwear, Worth 50c, 65c 39c

These come in medium weight, made of fancy balbriggan in solid colors or stripes, very comfortable, well made, and durable.

25c Men's Handkerchiefs 12½c.

100 dozen of strictly pure Irish linen handkerchiefs, soft finish, initial in the corner, unlaundered. On sale Friday and Saturday at half price, or 12½c.

25c Rubber Collars 19c.

Friday and Saturday only we will sell the best genuine rubber collars at 19c. They come in all styles and sizes. These are never sold underneath 25c throughout the United States.

Latest Styles in Men's Derbys and Fedoras $1.90
Price in all Hat Stores $2.50.

Find almost any good $2.50 hat in Los Angeles and we will duplicate it in style and quality at $1.90. All the swellest Fall ideas in colors and styles. Quality best fur felt, trimmings pure silk, made with leather sweat band. Do not buy a Fall hat until you have seen this big leader at $1.90.

Everything a School Lad Needs.

Every Price a Reduced Price.

Every mother, by a moment's inspection of our stock and prices will be convinced of the splendid saving on all boys' goods. The entire stock consists of strictly the latest goods.

Boys' Suits Worth $2.50 at $1.75

At this low price the suits are made of attractive wool cheviot in two piece and vestee style, ages three to sixteen. Excepting for our lucky purchase these could never be sold below $2.50.

Boys' Suits Worth $3.50 $2.45

This lot of suits come in the nobbiest mixed goods or in blue cheviots. They include children's vestee suits, sailor blouse suits, and two piece, double breasted suits. They cannot be sold anywhere for less than $3.50.

Boys' Suits Worth $5.00 $3.95

The boys will be delighted with these suits. They are so manly looking and attractive. Materials are mixed cheviots, blue cheviots and cassimeres, in vestee sailor blouse suits, Norfolk suits, and two piece, double breasted suits. Lowest price everywhere $5.00.

$7.50 Boys' Suits $6.00.

These come in two piece suits in either Norfolk style or double breasted. The materials are strong, handsome woolens, including the new coronation cloth, made with extra good care and perfect in fit.

5c For School Hose.

They come mostly in sample sizes, well made, and strong. Only four pair to one customer.

48c Boys' Waists.

These were sold ordinarily at 65c and 75c. They include blouse waists, handsome materials, new style.

Boys' Suits Worth $6.50 $5.00

At this price the suits range from 8 to 16 years. Come in two piece, double breasted style, in Norfolk suits and three piece suits, all the newest materials made up with the greatest care, perfect in fit. Suits that could not possibly be sold for under $6.50 if bought in the ordinary way.

Long Pants Suits Worth $7.50 $5.00

These suits are made of cheviots or cassimeres, and include coat, vests and pants, all in the leading Fall styles.

Long Pants Suits Worth $9.00 $7.50

Made of splendid wool cheviots including coat, vest and pants. Come in the most recent styles, very attractive in appearance.

Sailor Blouse Suits.

These popular suits so becoming to the boys, so durable and so convenient are here in no end of styles. They are made of the best materials in the latest styles and trimmed with the latest good taste.

$3.50 Blouse suits $2.48. $5.00 Blouse suits $3.45.
$4.00 Blouse suits $2.95. $6.00 Blouse suits $3.95.

$1.00 Boys' Fedoras.

These are made of the best felt. Come in black or gray, latest style, handsomely trimmed.

15c Boys' Caps.

You would pay ordinarily 25c. Materials are nobby, strong, and attractive.

45c Crush Hats.

One of the favorite styles in boys' hats. 70c would not be a bit too much.

50c Corduroy Pants.

A quality that brings 75c ordinarily, extra strong, and well made. The favorite colors.

50c Boys' Pants.

Made of hard twisted cheviots, reinforced seams, strictly all wool quality.

25c Boys' Overalls.

Regular 35c quality. Come in bib style, riveted, extra strong weight.

THE OIL INDUSTRY.

DID STANDARD PLOT TO RUIN ASSOCIATED?

TRUST SAID TO BE AUTHOR OF KERN COMBINE'S TROUBLES.

Rockefeller's Company Alleged to Have Helped to Stir Up Dissension in an Effort to Secure Control of the Output of That Section.

It has come to pass that trouble is brewing in the ranks of the Associated Oil Company, if common report is any criterion. The last issue of the Pacific Oil Reporter, a San Francisco authority upon matters petroleum, openly charges the management of the big combine with incompetency, and also states that the concern has not kept faith with the various companies that were induced by its promises to enter the affiliation. Editorially discussing this subject the paper says: "When the proposition of the Associated was first launched, its promoters issued a prospectus in which certain statements were made, and many figures given, the object of which was to induce the stockholders of Kern River companies to favor a consolidation, to deed over their lands to the proposed combination, and, in short, to place in the hands of the promoters, not only the management of the business affairs of the individual companies, but the actual properties they owned or controlled.

"The statements made and the figures given were so alluring that a number of companies were induced to join this association under the hope that by so doing the price of oil might be increased, operating expenses lowered, and dividends declared.

"The outcome has been the opposite from what was promised. The price of oil has been steadily depressed until now the Associated is practically selling oil at cost; expenses have not been decreased; dividends have not been declared, and, in fact, in no one particular has the management kept its faith and its promises made to the stockholders of the companies which were induced to enter the combine. The expected has happened. The duped stockholders have been restless and complaining for some time. Now they are in open revolt. The management is at its wits' end to allay the dissatisfaction and stop the revolt. The general opinion is that the Associated is on the verge of disintegration.

"If one set of stockholders makes up its mind to withdraw its company from the Associated, that company will be followed in its withdrawal by every other company now in the combine, and the management will find itself in the position of having a company organization with nothing behind it, and no oil with which to fill its contracts."

Interviews with a number of local operators who are heavily concerned in the combine uncovers the rumor that the Standard people are interested in a great measure with fostering this sentiment of dissension, it being claimed that the Associated is doing all in its power to encourage an advance in price, while the big monopoly is anxious to get control of the entire output of those fields.

On the other hand, an attempt is also made to demonstrate that the combine has likewise broken faith with the Bakersfield merchants in the purchase of supplies. At the inception of the fight between the oil men and scrippers, involving title to thousands of acres of valuable petroleum lands in the famous Kern River district, the cooperation of the people of that county was not only particularly desired by the mineral locators, but was absolutely essential as a measure of protection to their cause. Evidence was greatly needed in the form of affidavits showing the non-agricultural character of the various tracts, and in many other ways calculated to secure favorable judicial action, and old-time residents up there were the only persons in a position to furnish this vital information.

It was tacitly understood that in return for this support the oil men would patronize the business houses of Bakersfield almost exclusively, and by reference to the files of the local newspapers there for January, 1900, it will be seen that at a meeting of the Petroleum Miners' Protective Association—an organization composed largely of those who are now high in the councils of the combine—a resolution was adopted threatening a boycott against any merchant of the place offering aid or comfort to the common enemy.

"How well they have lived up to the promises made our people in that respect," said a Bakersfield merchant yesterday in discussing the subject, "can be best understood when it is known that since the consolidation of the companies went into effect there has been a gradual centralization of its affairs, so that purchases of supplies are either made from a favored few or the money sent out of the community altogether.

"One man is clothed with authority to make these purchases, and you know what that is likely to lead to where such a vast amount of expenditure is involved. It is almost certain to produce scandals of different sorts, and open charges of favoritism have already been made."

STOCK EXCHANGE.

YESTERDAY'S TRANSACTIONS.

During yesterday's call on the local board sales recorded were as follows:

	Shares.	Price.
Southern Consolidated	200	$ .04
Hutton	3,300	.05
Total	3,500	$182.00

Closing bids and offers for listed oil stocks were:

	Bid.	Asked.
Alpha	$	$ .02
Aztec	.90	1.00
Free Canyon	4.00	.03½
Central	.17½	.18
Columbia	.12	.17½
Continental	....	.5
Fullerton Oil	.07½	.08
Junction Consolidated	.35	....
Globe	.00	.12½
Lucile Slope	....	.07
Parker	.17	....
Reed Crude	.20½	.22
Union Sam	....	.01½
Union	53.00	55.00
United Petroleum	90.00	170.00
Western Union	....	37.00
Senator	....	.60
Southern Consolidated	.07½	.08
Whittier Consolidated	....	.03½
Oceanic	....	.60
Westlake	.02	.03

For unlisted mining stocks offers were as follows:

	Bid.	Asked.
Arizona & Ariz. C., E. & L.	$	$ .02
Arizona Giant	....	.03½
Butte Lode	27.00	29.00
Bisbee West	.10	.13
Verde King	.23½	.25
Wedge	.00½	....
Loma Verde	....	.10
Bisbee Belle	....	.03½
Greene Consolidated	....	29.50
Green Mountain	....	.12
Wallapai	....	.20
South Bisbee Copper	....	.10
American Gold	....	.05
Red Cloud	....	.15
New Cornstock	....	.12
Consolidated Mines	.40	.45
Exposed Treasure	....	1.75
Providence G. & C.	....	.06

SAN FRANCISCO 'CHANGE.

[BY THE NEW ASSOCIATED PRESS—P.M.]

SAN FRANCISCO, Sept. 11.—On the Producers' Oil Exchange the sales were: Junction, .16; Monarch, .17; Kern Oil, 4.00; Sterling, 1.42½; Junction, .17.

The Equity Oil Company has levied an assessment of 1 cent per share, delinquent October 10.

OBITUARY.

Wilson Huy.

NEWPORT NEWS (Va.) Sept. 11.—Wilson Huy, who supervised the construction of the Confederate ram Merrimac, is dead at his home in Hampton, aged 74. For the past ten years he had been an invalid. During the war he was stationed at the Portsmouth Navy Yard until Norfolk was evacuated, when he was transferred to Richmond. Afterward he was appointed paymaster in the Confederate army.

Rev. Thomas Scully.

CAMBRIDGE (Mass.) Sept. 11.—The Rev. Thomas Scully, who was well known throughout the country as a temperance advocate, died here today.

Wigs and Toupees

Made to order. Satisfaction guaranteed. J. Neubauer & Co., No. 707 South Broadway.

"WAS POE A DRUNKARD?" is the title of an article by the noted writer, Dr. H. S. Tanner, which will appear in The Times' Magazine the coming Sunday, and in which the doctor asserts the startling belief that the great poet was buried alive.

DEAN

Serves the Soda that touches the spot every time.

Cor. Second and Spring Sts.

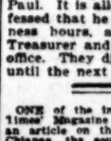

BURNS'
$3.50
Eclipse Shoe.
BEST IN THE WORLD.
240 S. Spring Street.

DIAMONDS
H. J. WHITLEY CO.,
111 N. Spring St.

Over-Exertion of Brain or Body. Take Horsford's Acid Phosphate.

It is a wholesome tonic for body, brain and nerves. Wonderfully quick in its action.

Broadway Drapery and Furniture Co.
New Store. New Goods. 467 S. Broadway.

HELD FOR ROBBERY.

Former Auditor of Edmunds County, South Dakota, Accused of Taking Gold from Vault of Treasurer.

[BY THE NEW ASSOCIATED PRESS—A.M.]

ABERDEEN (S. D.) Sept. 11.—J. Webb Lewis, one of the best-known citizens of Edmunds county, has been arrested on a charge of robbing the vault of the County Treasurer of about $2500 in gold on August 16. Lewis was County Auditor, and resigned several months ago. He knew the combination of the vault and safe of the Auditor's office, and was naturally brought under suspicion.

It is alleged that Lewis went to the Minnesota State Fair last week, and during his stay exchanged a large amount of gold for other money in St. Paul. It is alleged that he finally confessed that he took the money in business hours, and while the County Treasurer and his clerk were in their office. They did not discover the theft until the next day.

ONE of the interesting features of The Times' Magazine the coming Sunday will be an article on the wonderful development of Chiapas, the southernmost State of Mexico. It will be illustrated with a full-page half-tone group.

Best Teeth Made, $8.

DON'T YOUR TEETH FIT?

If not, call and see our Patent Suction Plate. Sticks like gum. It is worth its weight in gold. CROWNS $3.00. FILLINGS 50c and up. Teeth extracted without pain or no pay. Largest dental people in the world—25 offices.

Hutchason Dental Co.
420½ S. Broadway. Tel. Joseph 2424.
Branch office Fifth and Hill. Tel. Red 2263

Best Liniment on Earth.

Henry D. Baldwin, Superintendent City Water Works, Shullsburg, Wis., writes: "I have tried many kinds of liniment, but have never received much benefit until I used Chamberlain's Liniment for rheumatism and pain. I think it the best liniment on earth." 25c and $1.00 bottle at Dean's Drug Store.

Spring Ailments.

There is an aching and tired feeling; the liver, bowels and kidneys become sluggish and inactive, the digestion impaired, with little or no appetite, no ambition for anything, and a general tired, the whole body and mind needs toning up. The trouble is, that during winter, there has been an accumulation of waste matter in the system. Herbine will remove it, secure to the secretions a right action, and by its tonic effect, fully restore the digestion and give strength in place of weakness. 50c at Dean's Drug Store.

Chinese Herbs and Remedies direct from China for Rheumatism

Neuralgia, Sciatica, Epilepsy, Blood Disorder or Kidney Troubles. Consultation free in all cases. Phone Jefferson 6881.

The Dr. Jung Hong Co. 427 S. Main St. Opp. Post Office.

Health

If you suffer from Catarrh, Rheumatism, Neuralgia, Sore Throat, Sore Lungs, Colds, Malaria, Sprains and Burns, send for our free booklet on good health. HALPRUNER MEDICAL MANUFACTURING CO., at California Street, San Francisco, California.

Halpruner's

For Sale by all Druggists, 50c. and $1.00.

WINE of CARDUI FOR WOMEN

USE **Long's**
J. L. CRAIG & CO. AGENTS.

Drawing Papers, Measuring Tapes, Architects and Engineers' Supplies.

ADOLF FRESE,
128 South Spring Street.

IMPORTATIONS!

New fall suitings and special "Coronation" patterns, finest fabrics and most complete stock to select from on the coast.

Angevine Woolen Co.
MERCHANT TAILORS
342 South Spring Street.

THE W. H. PERRY LUMBER MFG. CO.
LUMBER YARD AND PLANING MILL.
826-828 COMMERCIAL ST.

5 PER CENT - BONDS - 6 PER CENT
INTEREST SEMI-ANNUALLY.
THE PRUDENTIAL INSURANCE CO.
601 Laughlin Building.

FOLDING BEDS From $4.50 up
EASTERN OUTFITTING CO.
344-346 S. Spring Street.

PHOTOGRAPHIC MATERIALS.
DEWEY BROS., 326 So. Spring.

NEW YORK DENTAL PARLORS
321½ S. SPRING STREET.

AUCTION.

Auction

The Great Chair Sale at large tent, 7th and Main sts., will be continued Thursday, September 11th and Friday the 12th, at 2 p. m. At these sales we will offer Chairs in lots to suit purchasers. This is the largest Chair Sale that has ever taken place on this coast and affords a great opportunity for dealers, hotel men and speculators, as these goods are being sold at very low prices. These Chairs are being finished from the white, and are equal to the best goods in the market. Above stock consists of Cane and upholstered Chairs of every description, also Leather Couches, Wicker rockers, etc. C. M. STEVENS, Auctioneer.
Office 203 Tajo Building.

Auction

Furniture, Carpets, Mattings, Art Squares, Smyrna Rugs, Etc.

SATURDAY, SEPT. 13, 10 A. M.
438-440 SOUTH SPRING.

RHOADES & REED.

AUCTION.

Friday, Sept. 12th, 10 A. M.
622 S. SPRING ST.

A large consignment of Household Goods, Kitchen and Dining Ware, Carpets, etc., etc.
J. MACHAN, Auctioneer.

THE CITY IN BRIEF.

NEWS AND BUSINESS.

California Coffee.

An interesting exhibit has been placed in the Chamber of Commerce in the shape of a branch of healthy red coffee berries, surrounded by green leaves, from one of the plants grown by Jacob Miller, Cahuenga district.

Gen. Stone's Visit.

Adjt.-Gen. George Stone, N.G.C., will arrive from the north on the noon train today, and proceed to Camp Stone, near Long Beach, where he will review the First Brigade this afternoon. Three officers will accompany Gen. Stone. The Governor may also visit the camp.

Free Meal Came High.

Frank Wilson, G. Rivas and Charles Reynolds tried to get a free meal in a Chinese restaurant on Alameda street last night, and were embraced by an arm of the law. They had supped but wouldn't pay. The Chinaman entered a vociferous claim and the young men ran. The police got them.

Illinois Prisoner.

Sheriff Wilson of Decatur, Ill., arrived in Los Angeles yesterday with a warrant and requisition papers for Percy C. Johnson, who is wanted in Decatur on the charge of burglary and grand larceny. The Sheriff will start for the East Monday with his prisoner, who fled one-half way across the continent.

Furniture and Bed Clothes.

Two fire alarms were turned in last night within thirty minutes. A blaze, the origin of which is unknown, broke out in a bedroom of the cottage occupied by W. A. Chase, No. 530 Wall street, but was confined to the furniture. Loss $10. The second fire was in the cottage occupied by Gil Garcia, No. 414 Bellevue avenue. A coal oil lamp exploded and bedclothes caught fire. Damage slight.

Advent Conference.

The Advent Christian Conference is in session at the Advent Church in East Los Angeles, on Avenue 22, near Downey avenue. The conference is composed of all the churches of the denomination in Southern California, and three sessions are held daily. Among those in attendance are Revs. W. R. Chandler of Tropico, Yancey Wilson of Tustin, D. R. Mansfield of Pasadena, L. A. Rogers of Colton, W. S. Trowbridge of Long Beach and O. R. Jenks of Chicago. The meeting will close next Sunday night.

Camera Club.

The Los Angeles Camera Club will meet this evening and a large attendance is expected, as important subjects will be brought up for general discussion, and the proposed amendment to the bylaws will be voted upon. Lantern slides from the National Interchange will be shown, and also those contributed to the interchange by the local club. The programme for the evening's entertainment is in the hands of G. G. Johnson, E. J. Killian and A. L. Coburn.

Trouble Over Lease.

As a result of the pounding given him with the butt of a revolver, W. F. Evans, who has been living at No. 113 East Fifth street, was taken to the Receiving Hospital yesterday afternoon with his head cut and bruised. Evans claims that J. B. Hollingsworth, a deputy Sheriff, from whom he had leased the property, assaulted him. The trouble arose, he says, from the desire of Hollingsworth to eject him from the place. The matter is rather complicated, as there has been a succession of leases, first from Hollingsworth to his mother, and then to Evans. Hollingsworth was arrested on a battery charge.

Relaying Old Rapid Transit Road.

During the past few days new ties and steel rails have been taken to the line of the old San Gabriel Valley Rapid Transit road, and yesterday a force of Mexicans was set to work relaying the track. This road has been abandoned for years, at least the lower end of it, from Shorb into the city. Recently the Southern Pacific Company began to rehabilitate the property. Its connection with the plant of the American Can Company and the Southern California Cannery on Anderson street makes it a valuable holding, as both of these concerns have much freight business.

Westlake Methodists.

The quarterly conference of Westlake Methodist Episcopal Church was held last night, presided over by Rev. G. F. Bovard, presiding elder of Los Angeles district. The reports showed that all the obligations of the congregation had been met during the year; a pipe organ was put in and will be fully paid for when completed. A resolution introduced at the meeting by Dr. W. W. Beckett recited the successful and satisfactory labors of the Rev. Dr. John Lloyd Pitner, as pastor of the congregation, and presented a request to the coming Southern California Conference that he be returned to them for another year. The resolution was unanimously adopted. A request for the reappointment of Dr. Bovard as presiding elder was also unanimously adopted. He has held the position for five years.

BREVITIES.

At 2:30 p.m. today Moses Hull will again lecture at Sycamore Grove. Those who have listened to his lectures concede that he is the best expounder of the scriptures they have ever heard, and that his arguments are thoroughly convincing. At 8 p.m. there will be a social dance.

Valuable collection of pictures. Secure the story of the greatest disaster of modern times by sending 10 cent to The Times for the first part of "Martinique, St. Vincent and Danish West Indies," and other parts, to follow.

Dental work unsurpassed for excellence and quality. Rates reasonable. Satisfaction guaranteed. Open day and night. 'Phone main 964. 175 N. Spring street. Cal. Med. Aid Society.

Rev. C. J. Hall of New York will begin a series of evangelistic meetings next Sunday morning in the Memorial Baptist Church, Grand avenue and Twenty-third street.

Friends and ex-patients, please call for scientific massage, etc. Two lady assistants; three gentlemen assistants. No waiting. Swedish Institute, 522 S. Hill.

Fine cabinet photos reduced to $1, $1.75 per dozen. Sunbeam, 236 S. Main.

Dr. J. H. Seymour, corner Hill and Seventh, has returned.

Adventist camp meeting, Boyle Heights, begins tonight.

There are undelivered telegrams at the Postal-Telegraph-Cable office for Dotta B. Sassetta, Mr. and Mrs. George Willard Warner and Kinahawila (cable.)

Christopher Reeb, No. 630 East Twenty-fourth street, was riding a bicycle to his place of employment, the Llewellyn Iron Works, yesterday morning, and came in collision with another wheelman on North Main street. Reeb's left shoulder was dislocated.

There are undelivered telegrams at the Western Union Telegraph Company's office for J. N. Yost, W. H. Magill, Southern California Fertilizer Works, Mr. and Mrs. J. Files, T. G. Lockhart, Kennerly Bryan, Mrs. King, Rev. A. M. Lumkin, W. F. Hall, Alfred E. Judson, William G. Reed, Frank L. Miller, S. H. Amos.

INCREASING USE OF PRIVATE CAR.

WHY IT HAS COME TO BE CONSIDERED A NECESSITY.

It is a Great Time-saver and Secures Privacy and Quick Home Comforts Now Obtainable in the Private Car. Much Affected by Theatrical Stars.

[Chicago Tribune:] This is the day of the private car. Not necessarily the private car of state, but the private car of business necessity, of convenience and of company comforts. For years the presidents of great railroad companies have had their private cars as a matter of course. Then the heads of some of the great manufacturing corporations found them necessary. Finally, it became a fashion for almost any one having money enough to seek privacy in special cars. Theatrical stars used them, opera singers affected them more than any other class. Then the millionaire's family sought the seaside in them, and, finally, it has come about that an ordinary pleasure party, touring a section of the United States, may have its special car or its special train in all the state that exclusiveness stands for. The present season has marked the building of an unusually large number of private cars.

The evolution of the private car seems to have been wholly legitimate, however. The need of the first one, used by the president of some great railway system, came about when officials of the company found it necessary to go from place to place, taking with them the clerical help and paraphernalia of office. In this car the officials could go anywhere on the line and yet transact business as if he were at headquarters. He had his library, his secretary, his desk, his kitchen, his cook, his bedroom, office and lounging-room, and he need not leave his car if he did not choose. He could work while the car was running forty miles an hour, and he saved time and trouble and worry of packing and carting baggage. And, saving time, he saved money.

IT IS A NECESSITY.

In many quarters the lay public is not ready to recognize the necessity of the private car to great corporations. It is forgetful of the fact that many of these corporations have so branched out in volume of business that their heads must travel in its interest. The man has a private car just as he has a private office, and for the same reason—that he may transact confidential business there. Without the car the time occupied in traveling would be lost time; with it, the business goes on as usual. It is an outgrowth of modern conditions. A few decades ago men did not live on the railroads as they do now; their business interests were more centered, and it was not so essential to success that they should have traveling as well as a home office.

But from the private car for business reasons the demand has gone on for the private car for pleasure, and just now there are more of these cars in course of construction in the Pullman shops than ever before at one time. In addition to these specially ordered cars there is scarcely a special car of the company that is not in service.

This condition is as certainly indicative of prosperity as anything else could be. It has been always remarked that one of the first things men economize in when times are hard is travel. But just now travel has been booming; every private car is in use, and more new cars are building than ever before—all indexes of the fact that times are unusually prosperous.

PLEASURE AND BUSINESS.

In the private car built for the individual for the transaction of business the sleeping accommodations are of minor importance in figuring on room. Many owners of such cars have sleeping quarters for themselves and secretaries only in addition to the car crew. They need plenty of office room, with a lounging place that smacks of comfort in everything.

In a pleasure car, however, designed to carry as many as possible of the friends of the owner or renter, the problem is for room all around. There may have to be berths for eighteen or twenty persons, together with kitchen and dining-room. More and more the demand is for these cars, completely equipped, and they grow larger and heavier with the requirements. Its average dimensions are 14x70 feet; it is almost a home, except in the matter of space. It is elaborately finished; it has brass bedsteads, extension dining table, writing desk, arm chairs, lounges, dressers, wardrobes, cabinets, hot and cold water, and a fully-equipped kitchen, with the best of service. Such a car may cost from $20,000 to $35,000, just as it is trundled out of the shops and before it has been coupled to a train at a mileage rate. And it is then that such a car begins to draw upon a man's bank account.

SPECIAL TRAINS.

From private cars to special trains is an easy transition, and this has been especially attractive to parties made up of wealthy people, who have planned a junket together. Such a train, running over a prescribed route, costs money, but presumably its passengers have the money to spend. Some one has figured the amount which such a party might spend an hour. For a party of fifty persons, comfortably housed, a train of five cars would be needed. A combination smoking and baggage car, a dining car, a car equipped with staterooms and bedsteads, a drawing-room, sleeping car, having berths, and an observation car, having accommodations for a comparatively few sleepers. For a twenty-day tour, such a train of cars, with service, would cost about $215 a day; on a straight run from Chicago to New York, the railroad hauling the train would charge about $700 a day; then food—and drink—must be supplied. Figuring all in, as far as possible, the guess is that a twenty-day tour for fifty persons in a special train of private cars, would knock a tremendous hole in a $20,000 bank account—which is $20 a day for each passenger, or $400 each for a twenty-day excursion. Which after all, is about as cheap as is travel on the Atlantic in some of the floating palaces that ply each week between the United States and Europe.

BITTEN BY RATTLESNAKE.

DENVER, Sept. 11.—A special to the Republican from Santa Fé, N. M., says W. B. Hopewell, general manager and vice-president of the Santa Fé Central Railroad, was bitten by a rattlesnake while inspecting a mine near San Pedro. He cauterized the wound with a lighted cigar, and afterward obtained medical assistance, and does not anticipate serious results. He was prominent in Pittsburgh before coming to the Santa Fé.

To the people who have occupations—to those who toil in some field of usefulness, the President delivers addresses—now to the farmers and factory people in Connecticut and Maine, and next to the locomotive firemen in Chattanooga a few days hence. In no way does he recognize by his presence or words the existence or usefulness of those who have no vocation.—[Indianapolis Journal.

PERSONAL.

Maj. John A. Hull, U.S.A., is at the Van Nuys with his wife.

W. E. Defty, a mining man of Phoenix, Ariz., is a visitor here.

W. Ziengenfuss registered at the Hollenbeck yesterday from Manila.

Dr. Max Abramczyk of Berlin, German, is making a short stay at the Angelus.

S. Reiss of the firm of Reiss Bros., San Francisco importers, is registered at the Van Nuys.

Mrs. N. B. Blackstone left last evening for an extended visit to Boston, New York and other cities.

George W. Cass of Chicago is here for a short stay, and is evincing considerable interest in mining matters.

J. W. Webster has returned from a three months' trip to Europe. He visited the continent, and England and Scotland.

William Mooser of the firm of William Mooser & Son, architects for the Board of Public Works of San Francisco, is staying at the Van Nuys with Mrs. Mooser.

MARRIAGE LICENSES.

The following marriage licences were issued yesterday from the office of the County Clerk:

Thiloris B. Cumpston, aged 65, resident of Toluca, and Lavinia Todd, aged 60, resident of Los Angeles; natives of Pennsylvania.

Edward H. Taylor, aged 25, native of New York, resident of Redlands, and Katherine V. Hedling, aged 25, native of Sweden, resident of Los Angeles.

Axel E. Benson, aged 31, native of Sweden, and Maggreta Armstrong, aged 21, native of South Dakota; residents of Los Angeles.

George Willard Warner, aged 43, native of Minnesota, resident of Hollywood, and Mary Loretta Basley, aged 23, native of Kansas, resident of Prospect Park.

Edward Hubert, aged 23, native of Michigan, and Pearl George, aged 22, native of Missouri; residents of Los Angeles.

Henry H. Thurber, aged 62, native of Vermont, and Marilla A. Holcomb, aged 56, native of Ohio; residents of Santa Ana.

James M. Hawkins, aged 24, native of Texas, and Mrs. Eva M. Fraser, aged 19, native of Kansas; residents of Long Beach.

DEATH RECORD.

BENNETT—In this city, September 11, 1903, Mrs. Jennie Bennett, a native of Kentucky, aged 44 years. Funeral will take place today (Friday) at 2 p.m., from her late residence, No. 1044 Georgia street. Interment Evergreen Cemetery.

Notice, Juniors.

Members of W. F. Hancock Council, No. 20, Junior O. U. A. M., and visiting brothers are requested to meet at Booth & Boylson's parlors, Sunday, September 14, at 10 a.m., to attend the funeral of our late Brother Charles H. Plass.

By order of the Council.

G. A. FLOCUM, Rec. Sec.

Los Angeles Transfer Co.

Will check baggage at your residence to any point. Office, 141 W. Fifth st. Tel. M. 49 or 248.

Orr & Hines Co.,

Funeral directors. Lady undertaker takes charge of all ladies and children. Tel. Main 63. No. 947 South Broadway.

Beautiful Ferns.

Begonias, palms, asparagus, gloxinias; none finer on this Coast. At Ingleside Floral Co., 140 S. Spring st.

Salt Lake Transfer Co., 219 E. First St.,

Checks baggage at residence to any point. Authorized agent Salt Lake Route. Trunks, 25c up. Office Pashion Stable. J. A. Wilcut, Prop. M. 251.

City Transfer Co.

Trunks, inside residence district, 25 cents. 201 South Main street. Tel. Main 55.

Bresee Bros., Lady Undertaker,

Has charge of all ladies and children. Broadway and Sixth street. Tel. Main 242.

Peck & Chase Co., Undertakers,

425-6 South Hill. Tel. M. 61. Lady attendant.

Brydon Bros.' Harness and Saddlery Co.

Mexican saddles and harness. 229 S. Main.

Duck Skirts and Wrappers.

That manufacturer's stock was in the market for spot cash. Mosgrove cleared the lot. That's why we can offer three wrappers at 50c, and those polka-dot duck skirts at 75c; everyone knows they are worth much more. Mosgrove's, 119 S. Spring.

Mosgrove's Manufacturer's Sale.

Wash waists, your last chance. Fine line of white or colors, tucked, stitched and embroidered, 50c; very superior fine lawns and dimities, tucked back and front, liberally trimmed with fine embroidery, $1. All worth double. Mosgrove's, 119 S. Spring.

"Now" for a Golf Skirt.

While prices are marked down one-third; that's the time to buy. Fine sheviots and Meltons, smart cut and finish, $2.50 values, $2.50; $3 value, $3.50; $7.50 value, $5. Mosgrove's, 119 S. Spring.

South Gate Lodge No. 220, F. & A. M., will confer the First Degree this, Friday, evening.

F. H. WHITE, Secretary.

I.O.O.F.

Enterprise Encampment will confer the Royal Purple Degree on Friday, September 12. All Patriarchs invited.

H. S. BROWN, Scribe.

FRANK G. CARPENTER'S letter in The Times' Magazine of September 14 will give interesting and valuable facts about the city of London as it is today.

"A DISEMBODIED SPIRIT," written by Rev. Cyrus Townsend Brady for The Times' Magazine of the coming Sunday, involves curious mystical conceptions, and will be intensely interesting to all readers.

A LADY from Los Angeles, who is traveling in Japan, will tell the readers of The Times' Magazine the coming Sunday how the deaf and blind of that empire are cared for.

WATCHES CLEANED 75¢ MAIN SPRING 50¢
PAY LESS FOR WATCH REPAIRING
The Geneva cuts watch, clock and jewelry repair prices. Most jewelers charge $1 to $1.50 for cleaning a watch, and $1 for a main spring. All Geneva prices are one-fourth to one-half below the ordinary. Work guaranteed.
New Case Spring 50c. New Roller Jewel 50c.
GENEVA WATCH & OPTICAL CO. 305 SOUTH BROADWAY.

ORDER A CASE OF Peerless Brew Beer SENT TO YOUR HOME
Per dozen Quarts, $1.50. per dozen Pints, 90c.
SO. CAL. WINE CO., 220 West Fourth Street. Tel. Main 322.

L. Magnin & Co
251 South Broadway.
Magnin's
THE CHILDREN'S STORE.
Fall Stocks Ready

Here's an immense collection of the jaunty Coats, Dresses and Hats that delight a child's heart. Notice how superior they are in quality to the children's garments shown elsewhere—incomparably better in fineness of materials, "amazingness" of style and perfection of workmanship.
MAIL ORDERS FILLED.

The New Gallery...
Is completed and hung with pictures of the latest publications. You are cordially invited to inspect them.
The Stationery
Department is overflowing with new goods that must attract the dainty correspondent.
Sanborn, Vail & Co.,
357 South Broadway.
Picture Frames and Art Dealers.

"Sell a Horse and Buy a Plow"
1 TO 4 DISCS.

Benicia - Hancock
DISC PLOW
GUARANTEED
50 Per Cent Lighter Draft than Any Other
Baker & Hamilton
130 to 136 N. Los Angeles St.
LOS ANGELES, CAL.

W. & C. Cummings
MAKER WEARER DIRECT
FOOT FORM SHOES
See The New Fall Styles
The big Cummings windows are mighty interesting these days, reflecting, as they do, the new Fall styles in footwear just as they are exhibited in the East. In men's, women's and children's shoes we have styles to suit everybody, whatever their desires may be, at a price that is always satisfactory.
FOURTH AND BROADWAY

Best Drugs
This is the store that sells the highest grade drugs only, and sells them for less than you commonly pay for even the most ordinary qualities. We save you money on everything—drugs, medicines, sundries, prescriptions.
Pierce's Discovery, 50c.
Pinkham's Compound, 60c.
Hood's Sarsaparilla, 65c.
Canadian Malt Extract, 15c.
Syrup of Figs, 25c.
Victoria Foot Powder, 15c.
Boswell & Noyes Drug Co., RELIABLE PRESCRIPTION DRUGGISTS.
THIRD AND BROADWAY.

Siegel's
$3
Hats.
Every correct Fall shade and shape in soft hats and derbies. All the style and serviceability of the five dollar hats.
Smartest 50c Neckwear New York ever produced just opened here.
SIEGEL, THE HATTER,
NADEAU HOTEL BLDG.

The Question
That comes up every year just at this time, when shortening days tell us Autumn is on the way, has come up for its 1902 solution. It is "what's what" in Autumn clothing. And we're ready to solve the puzzle for you—ready to "put you next" to what is worn this Fall and Winter, and put you into garments fashioned with with an eye to Fashion's decrees and your own adaptability to them—ready to give you individual attention—to satisfy you—to more closely cement your trade if you're an old customer and gain your permanent custom if you're a new patron. Fall opening today and tomorrow. See windows.
BRAUER & KROHN, Tailors.
128-130 S. Spring st., 114½ S. Main st.

$3.50 REGAL SHOES

For men and women are sold from factory to consumer.
A. S. VANDEGRIFT, Mgr., 223 W. Third St.
Catalogue Free. $3.50

Rattan Trunks.
Most convenient ever used strongest, lightest. Price of trunk saved is not having to pay excess baggage. Trunks given preference over all others. Made only by
J. C. CUNNINGHAM. Tel. M 915. 222 So. Main St.

SWITCHES, SWITCHES, SWITCHES
WIGS AND TOUPEES
Satisfaction Guaranteed.
BENNETT TOILET PARLORS
Cor. Spring and Fifth Sts.

6 Per Cent. GOLD BONDS 20 Year
Per sale on installments.
A. M. JONES. 414 Wilcox Bldg.

"The Ebell" Shoe for Women
Absolutely the finest popular priced shoe on the market. Equals in style, fit and durability any of the more expensive shoes.
"The Ebell" shoe is made in all the popular leathers, and is in thirty styles of lasts. A shape for every foot. There is but one price, and that per pair $3.50

Los Angeles, Cal. A. Hamburger & Sons

THE MAN WITH THE EXPERIENCE.
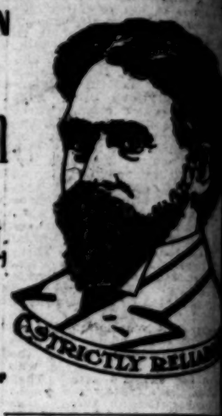
Doctor Harrison
CURES MEN'S DISEASES.
17 Years a Specialist,
9 Years in Los Angeles.
OFFICE ENTIRE 2ND FLOOR
112 Main Street JUST NORTH OF FIRST.
STRICTLY RELIABLE

Weak and despondent men, I can give you strength and happiness by completely eradicating the troubles that produce this miserable condition. When I say this, I know exactly what I am talking about, for I have lifted thousands of men from darkness and despair up into the glorious brilliancy of perfect health.

No matter how slight or serious your ailment may be, you can come and repose a greater confidence in me than you could repose in your family physician. Do not brood over your condition, but come to me and I will make, FREE OF CHARGE, a thorough examination and diagnosis of your case and will tell you how long it will take to effect a permanent cure.

Do not trust yourself in the hands of a physician who makes men's diseases a side issue to his regular practice, but come to me, for I have treated, exclusively, this class of disorders for seventeen consecutive years; and I know from experience that every case, no matter how complex it may seem to the inexperienced doctor, will respond immediately to my original and scientific mode of treatment.

Weakness
Causes many men to think that life is not worth living. If you feel that you are gradually growing worse day by day, you owe it to yourself to consult me. My pleasant method of treatment renews strength and creates a desire for longevity. Weakness is caused usually by overwork, varicocele, enlarged, inflamed prostate, results of abuses and excesses and often from badly-treated disorders. When I restore a patient to his full manly vigor the restoration is permanent.

Varicocele
Medical statistics show that four out of every ten men have varicocele. This vitality-sapping disease most produces a bunch of veins knotted and twisted veins on the scrotum, side and causes a constant weakness and a painful dragging-down feeling. The unaffected side will gradually show more and more sympathetic activity, until at last vitality becomes entirely lost. I have indisputable proof of hundreds of successful operations which I have performed right here in Los Angeles. I guarantee a perfect cure in 5 to 7 days. My treatment for varicocele is original and different from all others. I use no knife, ligature, cautery or electricity.

Stricture
I cure stricture without the use of the knife. My treatment dissolves the stricture and completely clears the entire urinary passage, leaving the bladder, prostate and kidneys free from irritation, inflammation or congestion.

Contagious Blood Disease
Whether hereditary or contracted, absolutely cured in a very short time and always without the use of poisonous mercury or other dangerous drugs.

Contracted Disorders
Respond immediately to my specific, scientific, but painless, curative methods. Kidney and BLADDER troubles scientifically treated and cured. PILES and FISTULA cured without detention from business.
I CURE RUPTURE.
My book and colored charts explaining my methods sent free in plain wrappers to any address.

CURE FOR WEAK MEN.
Thousands Cured at Home. Write or Call for Book, Free.
Every sufferer from Stricture, Varicocele, Hydrocele, Impotency, Lost Manhood, Organic Disease, Prostatitis, Private Disease, Bladder Disease, Spinal Disease, Heart Disease, Liver Disease, Stomach Disease, Nervous Debility
Our Vacuum Treatment Without Drugs
Don't Delay.
Office hours 10 a.m. to 4 p.m.
Sunday hours, 10 a.m. to 1 p.m.
Address all letters to
LOCAL APPLIANCE CO., 119½ S. Spring St.

BRAUER AND KROHN TAILORS

Invite you to their opening of Fall and Winter Styles today and tomorrow. More extensive preparation and more novelties than ever before. Our windows are beauties. Don't miss seeing them.
Suits and Overcoats, $20.00 to $65.00.
Trousers from $5.00 to $14.00.
128-130 S. Spring Street. 114½ S. Main Street

LA TOUCHE'S $2.50 Hat Store
256 S. Broadway.

Anchor Laundry
When you are weary of wrinkled linen try the Anchor. Tel. M. 1284.

STEEL STOVES AND RANGES
Prices from $13 up.
HENRY GUYOT. 414 S. Spring.

BOOKS Bought, Sold and Exchanged. JONES 220 West First.

TWENTY $30.00 Sterns Bicycles ladies and gents at $20.00 this week.
BURKE BROS. 456 S. SPRING.

The Easy Vac

Absolutely perfect, these words of pra ca's most famous c quart size.
Pri
VACUUM CAN AND JA
GENTLEMEN: I su ning in your Easy rooms and the swee you know, thought exhibition in my asparagus, tomato tics,) plums, peache kinds) apples, guav did not lose a single (Sig
Refrigerator Reduc
Excellent hardwood refrigerators that hav served us through the season as salesroo samples, but are none the worse for it aside from an occasional beauty-hurt. No damage that call for such reductions as these.
Our $9.00 Refrigerators, 38-lb. ice capacity, now $7.0
Our $11.00 Refrigerators, 40-lb. ice capacity, now $8.2
Our $13.75 Refrigerators, 50-lb. ice capacity, now $11.7
$8.25 Ice Chests, now $5.3
$12.25 Ice Chests, now $8.3
$16.75 Ice Chests, now $7.4
232-234 South Spring St.
Parmele & Dohrman
Credit Fo
Furniture
Carpets...
Draperies
Hardware
Crockery.
Do you sometime nished a little nice How would you li up from kitchen to proud to let any fri about money. "Br than you can ever you about the gre fully true. Every helping folks to fu wonder if we told Yourself and the same liberal t like Brent's, becau great. No credit you so much for so
THE GREAT Brent
530-532-534 So. S
Vicente Portuon
A Better Cigar Can't be Sold for the Price 5c
An equally good cigar can't be made to sell at 5 cents in an ordinary cigar factory.
Vicente Portuondo cigars are Cuban hand made, in one of the largest and finest factories in the world, where there is every facility for putting in the utmost quality that the price will allow.
Vicente Portuondo cigars are imitated. Every genuine portuondo bears the brand showing name.
"Vicente Portuondo."
Insist on getting the genuine, with the name on the box
HAAS, BARUCH & CO., Distributers
HOW
By Telephone, Letter or Per
WHEN
Ever You Want the Best W
WHER
EDWARD GERMAIN
397-399 Los Angeles St., Cor. Fourth.
High Class Claret per gallon and upwards, 50c
5-year-old Port per gallon 60c
5-year-o or Mu
Older Wines at proportion
NO BAR IN CONNECTION.
A. Hay Storage C
BALLARD Pulmonary San
For the treatment and cure of CONSUMPTION. Office 418½ S. Spring St. Mondays, Wednesdays and
X-RAY
Examinations stop all guess exactly what is the matter, stics and be sure about it. ELECTRO-C 344½ S. Broadway

CITY—SUBURBAN.
Business Sheet.

Los Angeles Daily Times

IN TWO PARTS.
Part II—8 Pages.

XXI" YEAR. FRIDAY, SEPTEMBER 12, 1902. PRICE 3 CENTS

The Easy Vacuum Jar.

Absolutely perfect, else it could never have won these words of praise from Mrs. Rorer, America's most famous cook. Pint, quart and two-quart size.

PHILADELPHIA, Jan. 8th, 1898.

VACUUM CAN AND JAR CO.

GENTLEMEN: I succeeded this summer in canning in your Easy Vacuum Jar the wild mushrooms and the sweet Spanish peppers; both are, you know, thought quite impossible. I have on exhibition in my school room, beets, peppers asparagus, tomatoes, mushrooms, (five varieties,) plums, peaches, pineapples, cherries, (two kinds) apples, guavas, apricots and berries. I did not lose a single jar even in mushrooms.

(Signed) SARAH TYSON ROBER
1715 Chestnut St.

Refrigerator Reductions.

Excellent hardwood refrigerators that have passed through the season as salesroom samples, but are none the worse for it aside from an occasional beauty-hurt. No damages will call for such reductions as these.

$9.00 Refrigerators, 38-lb. ice capacity, now.....$7.65
$11.00 Refrigerators, 40-lb. ice capacity, now.....$9.35
$13.75 Refrigerators, 50-lb. ice capacity, now.....$11.70
$9.50 Ice Chests, now.....$5.35
$9.25 Ice Chests, now.....$6.20
$9.75 Ice Chests, now.....$7.45

232-234 South Spring St. Parmelee Dohrmann Co 232-234 South Spring St.

Credit For All!

Furniture
Carpets...
Draperies
Hardware
Crockery.

Do you sometimes wish your home was furnished a little nicer?

How would you like a home so prettily fixed up from kitchen to parlor that you could be proud to let any friend inspect it? Never fret about money. "Brent's" will help you more than you can ever suppose. All we have told you about the great Brent Credit House is fully true. Every hour of every day we are helping folks to furnish their homes. You'd wonder if we told how little money is needed.

Yourself and your own family can have the same liberal terms. No credit plan is like Brent's, because no credit house is so great. No credit house can afford to give you so much for so little.

THE GREAT CREDIT HOUSE
Brent's
880-882-884 SO. SPRING ST.

Vicente Portuondo

A Better Cigar Can't be Sold for the Price..... 5c

An equally good cigar can't be made to sell at 5 cents in an ordinary cigar factory.

Vicente Portuondo cigars are Cuban hand made, in one of the largest and finest factories in the world, where there is every facility for putting in the utmost quality that the price will allow.

Vicente Portuondo cigars are imitated. Every genuine portuondo bears the brand showing name.

"Vicente Portuondo."

Insist on getting the genuine, with the name on the band.

HAAS, BARUCH & CO., Distributors.

HOW

By Telephone, Letter or Personal Call

WHEN-

Ever You Want the Best Wines.

WHERE

EDWARD GERMAIN WINE CO.,

397-399 Los Angeles St., Cor. Fourth. Tel. Main 919.

High Class Claret per gallon and upwards, 50c
5-year-old Port per gallon 60c
5-year-old Sherry, Angelica or Mucat per gallon ..75c

Older Wines at proportionate prices.

BAR IN CONNECTION. OPEN EVENINGS.

L. A. Hay Storage Co. 335 Central Ave. Phone Main 1596.

BALLARD Pulmonary Sanatorium, Pasadena, Cal.
For the treatment and cure of CONSUMPTION. Write for literature. Los Angeles office 344 S. Spring St. Mondays, Wednesdays and Fridays only, from 1 to 3 p. m.

X-RAY
Examinations stop all guess work. If your doctor can't tell exactly what is the matter, better have an X-Ray examination and be sure about it. Consultation Free.
ELECTRO-CHEMIC INSTITUTE,
344½ S. Broadway Los Angeles, Cal.

POLITICAL.

DANIELS FOR CONGRESSMAN.

Nominated in the New Eighth District.

Long Siege of Balloting Marked Contest.

Convention's Work Done at Oxnard Yesterday—First Committee.

(STAFF CORRESPONDENCE OF THE TIMES.)

OXNARD, Sept. 11.—Capt. M. J. Daniels of Riverside will represent the Eighth California District in Congress, and will be the first member of Congress from this district, as it is at present constituted. He was nominated for Congress today by the Eighth District Republican convention after one of the hardest and most interesting political fights which has ever been waged in Southern California, and in this district, which at a conservative estimate is safely 2500 Republican, the nomination is tantamount to election. It took twenty-three ballots to decide the fight, or fifty-nine,

CAPT. M. J. DANIELS.

counting the thirty-six which were taken when the convention met at Sacramento on the occasion of the Republican State Convention.

About half the delegates arrived last night, but in the absence of the four candidates there was little gossip on the situation. This morning the first train brought more than twenty delegates, and among them Henley C. Booth, the Santa Barbara candidate. From the south came the delegations from the counties of San Diego, Orange, Riverside and San Bernardino. The Kern and Tulare delegations were delayed by a wreck near Ravenna, and it was afternoon when all the delegates were in town. By common consent, Hotel Oxnard was made political headquarters, and there for more than two hours was a continual conference of candidates and managers with the members of the various delegations and renewals of acquaintanceships formed at Sacramento.

The convention was held in the spacious Masonic Temple. It was long after 2 o'clock before the delegates assembled there.

NO PRELIMINARIES.

Shortly before 3 o'clock the convention was called to order by Hon. F. W. Gregg of San Bernardino, who acted as chairman at Sacramento. J. D. Wilder of Tustin acted as secretary. There were no preliminary speeches, but as soon as the delegates assembled Judge Gregg stated that the convention having adjourned at Sacramento after having perfected organization, the only order of business was to proceed with balloting. He thereupon called for a ballot, the first of the day, and the thirty-seventh of the convention. The result was practically the same as the last taken at Sacramento. It was: Capt. M. J. Daniels of Riverside, 30; State Senator A. E. Nutt of San Diego, 38; State Senator C. S. Smith of Kern, 26, and H. C. Booth of Santa Barbara, 10; necessary to a choice, 53.

Seeing that he had no possible chance of winning, Booth dropped out on the second ballot, and the chairman of the Santa Barbara delegation, State Senator Greenwell, cast the ten votes of that county for Nutt. Otherwise there were no changes.

On the third ballot, four of Ventura's nine votes went from Daniels to Smith, making the result Smith 26, Nutt 48, and Daniels 26.

LONG SEE-SAW.

Thus the vote stood through the forty-second ballot, when the delegates willingly voted a recess of fifteen minutes. Then there was much log-rolling, but without result, for the forty-third ballot showed not the slightest change in the vote. No change occurred until the fifty-first, when San Bernardino, which had been casting 14 for Nutt and 2 for Daniels, gave three of the Nutt votes to Daniels, making the result Smith 26, Nutt 45, Daniels 33. This standing was maintained through the fifty-third ballot.

On the fifty-fourth, the vote stood the same as on the second ballot of the day, but in the next few Smith's stock took an upward turn, and he reached flood tide on the fifty-sixth ballot, with 42 votes, to 35 for Nutt, and 27 for Daniels. On the fifty-eighth ballot, Daniels received only 24 votes to 38 for Nutt, and 42 for Smith, and it was stated openly that no selection would be made before tomorrow. A motion to adjourn until 7 o'clock tonight was voted down, but the convention agreed to take a recess for fifteen minutes.

FINE WORK DURING RECESS.

During that recess the best political work of the day was done. The most astute politicians in the convention, men who have been through many a hard-fought battle, were behind Capt. Daniels, and they went to work on the opposing delegations at the most opportune time. The Santa Barbara delegation had remained with Booth until it was seen that he had no chance. Then it went to Nutt for ten or more ballots, and later switched to Smith, but at no time had voted for Daniels. San Bernardino had cast 14 of its 16 votes for Nutt most of the time, and refused to desert him. Without permitting either delegation to know what the other had agreed to do, the Daniels workers secured promises from each of them that they would vote for Daniels on just one ballot regardless of what the other delegations did. They tried to secure the five Nutt votes in the Orange county delegation, but failed; but they did not need them after having secured the pledges of Santa Barabara and San Bernardino, which together brought them 26 votes, especially as Ventura had promised to return its solid support to Daniels.

TURNING A SURPRISE.

The convention was not prepared for what happened on the fifty-ninth ballot. Nobody except the Daniels workers expected a nomination. Inyo county cast her two votes for Smith, as usual, as did Tulare, Kern and San Luis Obispo, with eight votes each. San Bernardino swung her 16 votes solidly for Daniels, and Ventura followed with 9. Orange stood 6 for Daniels and 5 for Nutt. Santa Barbara, true to its promise, cast 10 votes for Daniels, and Riverside placed her 12 votes where they had always been placed, in the Daniels column, thus giving Daniels 54 votes, and the nomination. San Diego went down with Nutt, casting her 19 votes for her choice as she had done from the start, even at Sacramento.

Before the result of the ballot was announced the Riverside delegation broke loose and for several minutes it was impossible for the chairman to be heard, so loud was the cheering of the Daniels supporters. The announcement was a signal for continued cheering, in which other delegations joined. On motion of a San Bernardino delegate the nomination was made unanimous.

Capt. Daniels was called and in a two-minute speech declared that after his election to Congress he will use his best endeavors to advance the interests of every industry in the district, whether it be fruit, irrigation, oil or mining.

BALLOTS IN DETAIL.

Following is the result of the ballots in detail:

Ballot.	Daniels.	Nutt.	Smith.	Booth.
37	30	38	26	10
38	30	48	26	"
39	26	48	30	"
40	26	48	30	"
41	30	48	26	"
42	30	48	26	"
43	30	48	26	"
44	30	48	26	"
45	30	48	26	"
46	30	48	26	"
47	30	48	26	"
48	30	48	26	"
49	30	48	26	"
50	30	48	26	"
51	33	45	26	"
52	33	45	26	"
53	33	45	26	"
54	30	49	26	"
55	34	34	36	"
56	27	35	42	"
57	24	38	42	"
58	24	38	42	"
59	54	24	26	"

The following Congressional Committee was appointed, one from each county in the district:

Inyo, Mark Watterson.
Tulare, C. G. Lamberson.
San Luis Obispo, George W. McCabe.
Kern, George Trepanier.
San Bernardino, F. B. Daley.
Ventura, E. W. Mott.
Orange, C. C. Chapman.
Santa Barbara, H. C. Booth.
Riverside, C. O. Barker.
San Diego, George D. Goldman.

As an Auditing Committee under the provisions of the purity of elections law the following were appointed: H. A. Blodgett, Kern; W. H. Barnes, Ventura; S. F. Kelly, San Bernardino; W. W. Burton, Santa Barbara; W. Waterman, San Diego.

Capt. Daniels's Career.

Capt. M. J. Daniels, the nominee of the Republicans for Congress in the new Eighth District, is a native of New York, and is more than 60 years of age. In 1856 he moved to Minnesota before the admission of that State into the Union, and made his home at Rochester during a period when Indians made it unsafe for a white man to wander from home. For ten years he was a member of the Upper House of the Minnesota Legislature, and as such voted for William Windom, Gen. W. D. Washburn and Cushman K. Davis for United States Senators. He came to California in 1889, but it was necessary for him to return to Minnesota to attend a session of the Legislature before settling in this State. At the conclusion of that session he moved to California, and has since resided in or near Riverside.

During the Civil War he responded to Lincoln's first call for volunteers, but under that call saw no active service. He later raised a company for three years' service and was commissioned a captain by President Lincoln. He was attached to the staff of Gen. Canby and participated in the expeditions against Confederate Gen. Price west of the Mississippi and also against Gen. Forrest. His most important battle was that at Nashville. He was discharged from the service in 1866 as brevet major.

Since coming to California he has devoted his time largely to the fruit industry, and is one of the largest growers of citrus fruits in this part of the State. At present he is president of the Orange Growers' Bank of Riverside and also president of the Riverside Fruit Exchange. When the Dingley tariff bill was before Congress he was sent to Washington to endeavor to secure in it a plank favorable to the fruit growers, and when the Jamaica treaty was under consideration by the United States Senate Capt. Daniels was sent to assist in the work of preventing its ratification.

Smythe's Challenge.

(BY DIRECT WIRE TO THE TIMES.)

SAN DIEGO, Sept. 11.—[Exclusive Dispatch.] Tonight W. E. Smythe, Democratic nominee for Congressman in the Eighth District, sent the following telegram to Capt. M. J. Daniels, Republican nominee, at Oxnard: "Accept my sincere congratulations on your hard-won nomination. In behalf of the Democratic party I hereby challenge you to a series of joint debates that the people may have the fullest opportunity to exercise their choice of men and measures in the election of the first Congressman from our great district."

AT NEW YORK HOTELS.

NEW YORK, Sept. 11.—[Exclusive Dispatch.] At the Waldorf, G. H. Fruhling, G. P. Drew; at the Hoffman, C. J. Heineman; at the Manhattan, E. M. Lyon of Redlands.

Not at All Sensitive.

"You can't guy that fellow," said the barber, as the bald-headed customer left the shop.

"Did you try it?" asked "next."

"Yes. When he got into my chair, I asked him if he wanted a hair-cut and he said he didn't care if I cut both of them."—[Indianapolis News.

DR. WILEY'S EXPERIMENT.

Will Test Damage Done by Doctored Foods.

His Boarders Will Keep Careful Diaries.

Preservatives to Be Given Special Attention by the Doctor.

BY E. S. LITTLE.
(SPECIAL CORRESPONDENCE OF THE TIMES.)

WASHINGTON, Sept 9.—By far the best advertised boarding-house in the United States is that which Dr. H. W. Wiley, chief of the division of chemistry of the Department of Agriculture, will open in the fall, under authority of an act of Congress, for the purpose of testing the effects of various preservatives, coloring substances, and other food admixtures upon persons in health. The proposal has been treated flippantly by so many of the paragraphers as to convey an altogether wrong idea of its seriousness and importance. Dr. Wiley, who has just returned from Europe, gives your correspondent an interesting account of the progress of his preparations.

Obviously the boarders are the most important element in a boarding-house. Especially is it so of this one. Accordingly, tramps, hobos, cranks, and all who are seeking free board for the board's own sake, have been notified that their services were not desired. Dr. Wiley will procure the very most intelligent persons that he can find for his tables, two in number, and accommodating about six persons each. Young men in the scientific bureaus of the Agricultural Department will be enlisted first, and after them the resident college students of the city. These tables will be kept up many months and perhaps years.

In theory, the Wiley plan is not unlike the great basin at the Navy Yard in which models of vessels are tested with most minute and unfailing accuracy to ascertain the exact shape which utilizes to the best advantage the power that may be applied at various rates of speed, and in different kinds of work. Private ship builders now send their models to Washington for this test, and sometimes by lopping off a few inches in one place and adding a few in another a great many horse power on the engines can be saved. This is a practical age and practical tests seem to be the thing. Why not try a practical basis for the settlement of disputed food questions?

Ever since civilization advanced so that people had some choice as to what they should eat the controversy has been fierce over the healthfulness of various articles of every-day diet. It has been said that excellent medical authority could be found for excluding every article on the dinner table as a sure pathway to the grave. Especially acrimonious becomes the controversy when, beyond the domain of natural products, one begins to deal with the devices of the chemical laboratory for the preservation of food, and its "adornment." Dr. Wiley purposes to find out the relative harmfulness of various articles as a part of the movement toward pure-food legislation. Borax has become an international question. The German government has professed to believe that our meats treated with it are harmful, although its own best medical authorities take the opposite view. Dr. Wiley has always thought that the small quantity of boric acid used in curing meat was not harmful; in fact, decidedly less so than would be the quantity of salt necessary to take its place. "I believe this," said Dr. Wiley. "I do not know it. The object of this table is to test such a belief in the most practical way."

The necessity of having men whose observations would be intelligent and whose power to express with some accuracy their feelings and sensations so these could be understood, is most manifest. Each boarder will keep a diary and record all sorts of facts concerning himself. He will have to give his word of honor that he will eat nothing anywhere else, and that he will eat what is set before him, in accordance with the scriptural injunction, asking no questions for conscience sake. But only a small part of the information will come from the records of the men themselves. By devices fully understood in the medical profession, it is possible to tell something of the thoroughness of which digestion has taken place, and to what extent it has been retarded, if at all, presumably by unnatural influences.

Every boarder will be weighed upon rising from bed in the morning. The clerical thermometer will three times measure his temperature for record. A careful account of the quantity of water consumed will be kept as well as of the food itself. The boarders themselves will have no knowledge of when different things are being "tried on them;" for at least half the time they will be eating a diet which is thoroughly pure—a relaxation diet. The object of this will be not only to prevent the system from real injury, but also to tell how far into a period of normal conditions the effects of former harmful ones may persist. At the table each meal some one will be eating doctored food and some pure food, but they will not know which is which. The quantities of adulterants employed will nowhere be perceptible to the senses, although when it comes to coloring matters this rule may not be so easily maintained. No room will be allowed for the repetition of the experience that a sojourner at the boarding-house here last winter gave of his breakfast to a fellow-sufferer, when he said: "My piece of meat might have been a good one had not the chap who treated it with the preservatives been such a bungler; he put on so much more of the acid than was necessary that I lost all the flavor of the meat."

The persons who will apply the preservative for those experimental tables will be experts, and the quantity employed in each instance will be measured to a nicety. Detailed effects toward which the inquiry will be directed will concern various organs of the body and known constitutional tendencies toward certain diseases. Salicylic acid, for example, will be taken up and put through all the tests which, in the commercial movement of food, it is ever likely to make on the physical systems of American consumers. The tabulated results will throw light upon the degrees of danger and of the limits of safety, if any, in the use of this acid. And so will it be down through the list of the many inventions which man has sought out in articles of diet.

An attempt will be made to keep the boarders at the same weight during their entire stay at the table, as any fluctuations in this respect might add a confusing element to the results. When it is discovered from the daily weighing that a man is gaining a little, his ration will be so adjusted in its fat-producing elements that this tendency will be corrected, and the food will at all times be so generally wholesome and appetizing that no one in ordinary health need expect to lose weight.

Independent of these investigations the prospects of pure food legislation have been materially improved by a new light which has dawned upon the minds of packers and manufacturers. They see one an impending annoyance to their business vastly greater than Federal legislation, and that is an outcropping multitude of State requirements, differing so in details that the manufacturer of a fruit preserve might be compelled to use forty-five different labels in order to sell his gods in as many States, comformable with the law. Standards of purity and strength, in vinegar, in cream and all sorts of articles are different in the different States. Such local legislation is rapidly becoming very annoying especially to the manufacturers of honest goods, who intend to comply with the law, and to sell reasonably pure food. They have come to see that a national law, controlling as it would articles of interstate commerce, might check this tide of State legislation, and doubtless secure the repeal of such measures already enacted as were a repetition in spirit of the national law, but contradictory in details and so troublesome in execution.

It is amusing how rapidly the standardizing process is going on in this country. Many people today remember when the railroads went over to a standard gauge, and almost everybody remembers when many years later they went over to standard time. The standardizing of sizes in bolts and bars, in the threads of screws, in fire-engine piping, so that engines assembled from different places may all work together, and in countless other things, have gone on rapidly, till soon there may be a standard size for a doughnut or a cake of ice. Several years ago Herbert Putnam, the librarian of Congress, concluded that the National Library might, in preparing its catalogue cards for copyrighted books strike off a number to sell to other libraries throughout the land, and thus effect a very great saving, for the task of card cataloguing is considerable. The obstacle which he found to this plan was the lack of a standard size of cards, and cases in the different libraries, something which the Library Association is now seeking to remedy. Thus, in one profession and trade after another the tendency is at work to secure standard sizes and models, which may be understood and applied in one part of the country as well as in another. In ships' parts the standards are world-wide. Cheap transportation with its broadening markets, is largely responsible for this tendency. It is now operating, incidentally toward securing pure-food legislation, and seems a more potent weapon than any that have preceded it, since the manufacturers want uniform standards in legal requirements and uniform privilege of permissible adulteration, and of strength and fineness. How rapidly the American State lines are losing their barrier-like character! unun Although the coming session is a short one the prospects seem good that the Hepburn bill, which has been before Congress for the last fifteen years will finally be successful. Certainly a session never assembled with opposition so slight as it promises to be this year, and that so generally under ground. An attempt will also be made to secure a slight modification of the law by which the Secretary of the Agriculture may now forbid the importation of any food product prejudical to health. It will be proposed to amend this so that it will read: "or food products, the sale of which is forbidden in the countries where they are manufactured." Singularly enough the United States is today the dumping ground for quantities of goods which cannot be sold in the place of their manufacture. Our lack of a federal law brings to us all the misnamed and misbranded and doctored compounds of the world, with results that are most disquieting.

Dr. Wiley, while on his European trip which, by the way, was private and at his own expense, passed several days at Berlin, visiting the Imperial Health Bureau there, and was treated by its officials with the utmost courtesy in spite of the conflicting interests of the two countries represented. This bureau contains the largest chemical laboratory in the world and Prof. Wiley desired to study its methods, many of which he will doubtless utilize in the development of the growing bureau here.

FARM BUILDING.

One Man by the Use of Dams Made His Land Eighteen Inches Deeper in a Year.

[Syracuse (Neb.) Correspondence New York Sun:] Farm building is the latest avocation of the Nebraska farmer. After the harvesting of the crops thousands of farmers in eastern Nebraska will spend weeks in the construction of dams that will catch for them new land. Most of these farmers have been driven to this by the heavy rains of this summer, which have carried away the black soil from their farms, and left them with only clay subsoil.

Lewis C. Burnett of Otoe county, in a published letter, insists that the impairment of the soil in this manner this year far exceeds the loss caused by the drought of last year.

"The surface soil that is washed off with each rain or flood," he says, "is to the earth what cream is to milk, and while the subsoil is rich and with plenty of manure and good cultivation can be made to produce good crops, eventually, the black earth, which it has taken ages to prepare for the use of man, can never be reproduced. The loss will not be felt in diminished crops this year, but the soil will never be as good as before and the droughts of coming years will hurt the farmers worse than ever."

It is agreed by the experts that the only way to save the black soil for Nebraska is to build dams that will catch the sediment before it goes into the Missouri. This is comparatively inexpensive, but involves a great deal of labor. The farmers have been engaged in recent years in tiling and ditching their lands, and this system, while abolishing chills and fever, has robbed the land of its natural storage reservoirs and impoverished the soil.

By a creek which empties into the Missouri, Charles Clayton of this county, has a 400-acre farm which he "built" by the use of dams. This year has has caught eighteen inches of soil-wash on an eighty-acre farm. His whole farm is made up of washings from his neighbors' holdings. He has built up his farm until it is beyond the reach of high water. One 200-acre field of corn this year will yield eighty bushels to the acre, while none of his neighbors will go over fifty. In one part of his farm is an eight-foot fill.

IN THE WAKE OF THE HOD.

Carpenters Now After Same Wages.

Bosses May Be Held Up at Once.

Raise of Fifty Cents to a Dollar a Day Sought—Engineers, Too.

The carpenters' union representatives to the number of thirty-seven met in hall No. 2 of the Council of Labor last evening for the purpose, mainly, of evening up on the hod carriers. The carpenters were wearied by the reflection that the men of muscle were successful in a demand for $4 a day, whereas the carpenters, who learned a trade, were able only to muster three or three and a half plunks to chivvy the wolf from the door.

Oratory was the order of the evening, and all kinds of speeches were sprung.

One lantern-jawed agitator, with a chin whisker, and an eye like a glass bead, wanted a sliding scale—one that would fit almost anything, but as he had been an employing carpenter, the loyal dullers of saws and chisels and things calmly stared him down.

The next proposition was for a flat rate in the city of $4 a day, and this, with modifications, was finally decided upon, after two hours and a half of strenuous wrangling.

In the past the carpenters have usually given the employers notice before demanding the proceeds of a job, but whether they will be so courteous again remains to be seen. The matter was placed in the hands of a committee, and the builders may find themselves up against an increase of 50 cents to $1 a day this morning, or they may be reprieved for a week or two. The $4 scale, however, is likely to be demanded at once.

ENGINEERS AGITATED.

The arrival of an agitator from Denver, and another from Pueblo was the occasion of a meeting of the stationary engineers last evening. The engineers are not competing with the hod carriers, but they hope to get these kings of craft behind them and knock out the National Association of Stationary Engineers, which they, themselves, started. The association has about three hundred members in Los Angeles, and until now there has been no dissatisfaction with the $3 to $4 a day wages paid all engineers on hoisting plants, etc.

The examining board in this city is composed of men who insist on competents—men who can pass an examination—but the newcomers say the educational system was knocked out in Denver—at the same time building activity died—and at last evening's meeting urged the engineers to ally themselves with the building trades, that made the famous hod carriers' strike a winner, and thereby force contractors, laundries, etc., to pay an increase of 20 per cent.

A committee was appointed to formulate a scale, and to try and secure cooperation on the part of the 400 stationary engineers in the city not affiliated with the union, which now has but thirty-two names on its roll.

The hod carriers, with $4 a day each, are all at work, and it is rumored that many applications to Yale, Harvard, Cornell, Pennsylvania and Stanford are canceled, to enable the young starters in life's race to get Standard Oil dividends and sugar shares by way of the barrow and the hod—the quick route to wealth.

KNIFE FOR POLICEMAN.

Open Weapon Hurled at Officer Arguello's Head, and His Life Probably Saved by Lucky Dodge.

A lucky dodge by Patrolman Arguello last night probably saved his life. Doroteo Castillo, a peon, threw an open knife at Arguello's head while resisting arrest, and the missile passed within an inch.

Castillo, who belongs to the worst type of peon, is in the City Jail, charged with assault on his wife, and is also receiving medical treatment for a deep gash which Arguello's club made on the side of his head.

Castillo's wife, who conducts a little shop at No. 659 San Fernando street, stepped into the back yard to empty dish water. While in the act of throwing the water, she saw a few feet away Castillo and a woman. He was bestowing amorous attentions on her, and Mrs. Castillo screamed.

Patrolman Arguello, attracted by the noise and the sound of a whistle that had been blown, rushed to the place. Castillo's paramour had fled, but he remained to beat his wife for her interference. Castillo ran to the back of the yard and drew a knife, opened it and hurled it with murderous fury at Arguello. The officer ducked just in time to feel the weapon brush over his helmet. Arguello then used his club on the peon and soon had him subdued.

Castillo's wife, who has supported her husband several months, received a cruel beating from him and has ugly cuts and bruises on her head and face.

DECLINE WITH THANKS.

Confederate Veterans Grateful to Grand Army for Proffered Assistance, but Feel it Unbecoming to Accept.

(BY THE NEW ASSOCIATED PRESS—A.M.)

NEW ORLEANS, Sept. 11.—The Confederate veterans of New Orleans have refused the proffered aid of Gen. Torrence, commander of the Grand Army of the Republic. They decline with thanks the money to build a home for indigent Confederate soldiers in Alabama. The Army of the Tennessee adopted resolutions referring to Gen. Torrence's offer in the kindest terms, declaring that he "possesses a noble heart, full of brotherly love," but the resolution says:

"We cannot accept even this generously-proffered assistance from any source save our own people. It is the duty of the South, and the South alone to provide for Confederate soldiers who may need assistance. To permit others to do that duty would, in our judgment, be both unbecoming and wrong to the southern people."

THE PUBLIC SERVICE—OFFICIAL DOINGS.

SUMMARY OF THE DAY.

The Park Commission considered the communication of Col. Griffith regarding the park bearing his name, and adopted his suggestion to submit to the people a proposition to vote bonds of $25,000 for the improvement of the park.

A laughing jackass and other rare birds were offered to the city yesterday for display in the parks. A committee of Park Commissioners was appointed to select feathered beauties for the Hollenbeck Park aviary.

A ruction broke out in the Board of Supervisors yesterday over the amount to be spent on the County Hospital. The tax rate was finally fixed at $1.20.

Nell Glass has made up with his wife, whom he sued, and left his lawyer in a funny position.

Justo Morales, Cuban negro, was yesterday held no two charges of burglary, after a hearing in the Police Court.

B. F. Edwards was held to answer to the Superior Court for stealing four bicycles.

AT THE CITY HALL.

BOND ISSUE APPROVED FOR PARK IMPROVING.

SUGGESTION OF COL. GRIFFITH REFERRED TO COUNCIL.

Park Commissioners Recommend That People Be Given Vote on Twenty-five-thousand-dollar Issue—Laughing Jackass a Cause of Mirth.

Bonds to the amount of $25,000 may be issued by the city for the improvement of Griffith Park.

On motion of Commissioner Russell it was recommended that the Council submit to the people at the next bond election a proposition to bond the city for $25,000, the money to be expended in building roads and in beautifying the grounds of Griffith Park.

In taking this action the commission has followed the suggestion of Col. Griffith, and has put the troublesome question up to the people. With insufficient funds at its command the park board has been unable to improve the park on broad lines, and even has not developed the parks inside the city as the needs demand, and the commissioners, with the exception of Dr. Dickson, decided that it would be well to let the people say if they wished to incur a debt for the betterment of the park system.

The matter came up when Clerk Hopkins read the long communication from Col. Griffith, which had been placed before the Council at its last meeting, and referred to the Park Commission.

In discussing the park improvement it developed that a survey has been made and lines drawn for the proposed drive to and through the park, and that work can begin as soon as the Council authorizes the expenditure of $6000, the amount necessary. Under the plan proposed a road about two and a half miles long would be built at present, and would be extended each year until the entire twelve miles projected had been built.

"I believe we should submit the bond proposition to the voters," said Mayor Snyder, chairman of the commission. "Why is it not just as proper," said Commissioner Dickson, "to submit bonds for the purchase of a park site in the south or southwest part of the city. I think it is a mistake to issue so many bonds. It hurts the credit of the city."

"Well, we have the park," replied the Mayor, "and as the money can be well expended I think it would be wise to submit a proposition to the people for the issuance of about $25,000 in bonds."

Dickson called attention to the fact that $280 had been expended on the survey, and thought it best for the board to proceed with the work as originally planned. He said he wanted to see the roadway built at once, but he was certain the bond issue would fall flat.

Some of the alleged abuses reported by Col. Griffith were considered. A letter was read from a Mexican who had been accused of taking wood from the park. He said the wood was obtained from another source. It was reported also that trees cut had stood on the city's water land, and not in Griffith Park.

It was ordered that no more sand be taken from with the limits of the park, thus stopping the charge of 10 cents per load that has been made by the lessee of certain portions of the domain. In explanation of this charge it was shown that the lessee of the pasture land had suffered considerable loss through the travel of heavy wagons over the grazing ground, and that he had made the assessment for his own protection.

In the same connection Dickson moved that the commission place itself on record as opposed to the leasing of park property to individuals.

Regarding the planting of barley in the park, Russell said it was the best way of keeping down the weeds and that it was a benefit rather than a detriment to the property.

LAUGHING JACKASS.

CITY'S CHANCE TO BUY ONE.

Opportunity to purchase a laughing jackass was extended to the Park Commission yesterday.

There is room for one at Hollenbeck Park, and, safely caged, it would prove a strong attraction.

When the communication referring to the laughing jackass was read, the commissioners, with the possible exception of Dr. Dickson, thought it was a joke.

"I believe that's some enemy of the commission, who is not pleased with the way we are running things," said one of the commissioners, "and he's trying to set us up to ridicule."

But the communication was all right. It was from a local firm of bird dealers who have a large collection of rare birds, among which is the Australian laughing jackass, a giant kingfisher that bears its ludicrous name through its discordant outcry.

It was the opinion of the commissioners that the Hollenbeck aviary should be stocked with more birds, and Dickson, Cribb and Superintendent Mendenhall were appointed to act. The laughing jackass will be viewed and may be aded to the city's bird collection.

Snakes for the Parks.

Great snakes of every kind from all parts of the Southwest are promised to the Park Commission if it will build a small reptile house at Eastlake or any other city park. V. H. Owen, a young reptologist, has a number of ophidians which he thinks would attract attention in a glass cage at one of the parks, and as he is deeply interested in the study, he expects to enlarge the collection from time to time. He will donate the snakes to the city, he says, if a place is provided for their keeping, and if he is permitted to care for them. The snake house would cost $150 or $200, and Commissioners Dickson and Russell were delegated to investigate the merit of the offer.

Vaccination Increases.

With the opening of school the number of children applying at the Health Office for vaccination has increased to such an extent that Health Officer Powers and his assistants have difficulty in caring for the applicants. More than one hundred were vaccinated last Saturday afternoon, and the same number is expected tomorrow. Tuesdays and Saturdays, from 1 to 4 o'clock p.m., are the regular days for vaccination.

Outfall Sewer Receipts.

B. T. Tilden, superintendent of the outfall sewer, reports the collection of $857.50 for the month of August. Disbursements in salaries and labor amounted to $390.90.

Municipal Strong Box.

City Treasurer Workman's report for August shows a balance in the treasury on the 20th ult. of $556,105.58. The balance at the end of July was $570,-991.92; cash received during August, $73,600.06; transfers and apportionments, $63,263.12, a total of $707,855.10. Demands paid were $88,486.60; transfers and apportionments, $63,263.12; total, $151,749.72.

AT THE COURTHOUSE.

ROW AND SLIT-UP AMONG SUPERVISORS.

LEVY FOR COUNTY HOSPITAL A FACTIONAL ISSUE.

One Side Glowers Darkly and Won't Play With the Other—No More Secret Sessions—Tax Rate a Dollar Twenty.

After a gorgeous row, the Board of Supervisors has split into two scowling factions. The crash came yesterday.

The split came up over the amount of money to be spent on the new County Hospital. Supervisors Longden and Alexander kicked over the traces of what they insinuated to have been a patched-up programme. It was to saddle the expense of a bunch of new hospital buildings on the county at a time when the contractors would most profit thereby.

To the evident consternation of the rest of the members, Longden and Alexander walked out of a secret session in the morning and wouldn't play any more.

There have been grumblings and rumblings for several days.

Yesterday morning Supervisor Alexander walked out of the committee-room, where a seance was going on, and flounced himself down in his seat at the Supervisors' table. Presently Longden followed. The two sat out there and glared at the surrounding landscape in solitude and dignity.

The committee-room door went shut again and the other three remained closeted.

Presently, County Auditor Nichols entered the room.

Chairman Field, the Auditor and Alexander got together just outside the committee-room door. Field put his hand on Alexander's shoulder and said something with an imploring gesture. Alexander shook him off and flounced down in his seat again.

"No, sir," snapped Alexander to Field, "I will have no more of this secret-session business in mine. I am going to stay right here."

After a little, Field, Patterson and Wilson filed out, and seated themselves at the table.

The atmosphere was of a murky and foreboding character.

The County Auditor innocently produced his tabulated figures, and showed the probable expenses for the year. He figured out the rate to be $1.15, as against $1.40 last year.

"Well," said Field, with a happy thought, "I should like to see 5 cents added to that rate for the hospital."

This had about the effect of throwing a bone in between six dogs. It is claimed that at one of the private seances to which the board is addicted, a solemn agreement was made to keep the rate down to $1.15.

There was a strong silence, but at last Wilson came in. "Yes, why wouldn't that be a good idea?" he said, enthusiastically.

Longden said at length that he thought building was too high to do much hospital building.

Patterson: How can we have assurance that it will be less next year?

Long wrangle as to the probabilities of increased financial recognition of the noble profession of hod carrying.

Patterson: We need a new engine for steam heat.

Alexander (savagely:) Got one.

Patterson: Well, it's a small one.

Alexander: Twice as big as the one we had before.

Gloomy silence.

Alexander: Nothing this board ever did was as unpopular as that $1.40 tax rate of last year. We might just as well have it $1.15 this year.

Patterson: The taxpayers would be pleased enough at $1.20.

Field (timidly:) I believe in a rate of $1.20.

Alexander (hotly:) It's not just to the taxpayers.

Field (witheringly:) Well, you can vote your own sentiments.

Longden moved that the rate be fixed at $1.15. Motion lost: Field, Wilson and Patterson voting "no."

Wilson then moved that the rate be fixed at $1.20. The motion was carried.

In the afternoon, Architect Mooser from San Francisco was in consultation with the board, and a still more stormy session took place.

LAWYER'S FUNNY FIX.

CLIENT GOES BACK ON HIM.

Neil Glass has made up with his wife and left his lawyer in a funny predicament.

Glass is the man who brought suit against his wife last Saturday. He said she had gotten hold of their family home by a trick and wouldn't give it back to him. He said his pleadings were answered with cold indifference.

Yesterday The Times received the following letter from him:

PROSPECT PARK, Sept. 10.—[To the Editor of The Times:] The enclosed clipping from the Sunday Times is all a mistake and I desire it to be righted. I have had no trouble with my wife and did not authorize my lawyer to bring suit.

Very respectfully,

[Signed] NEIL GLASS.

S. P. Mulford, Esq., who brought the suit for Glass, is considerably chagrined.

Glass not only authorised me to bring suit," he said, "but he swore to the complaint here in my office.

"He first brought his wife into my office and we tried to persuade her to deed back the property, but she would not. When she went out he remained behind long enough to tell me to bring this suit. The complaint had already been prepared and was in waiting to see if Mrs. Glass would deed back the property."

Mr. Mulford's statement is borne out by his stenographer, who claims to have heard Glass direct the beginning of the suit, and by the papers on file in the Courthouse, which bear Glass's own signature.

The case, Mr. Mulford says, is now in a fair way for a settlement between Glass and his wife outside the courts.

FRAUD CHARGED.

REALTY AGENTS ACCUSED.

Rank fraud is charged against two real estate agents sued in the Superior Court yesterday.

H. H. Koster brought action against J. L. Palmer and J. D. Klepper, who are the members of the Southern Realty Company, claiming that they cheated him in a real estate deal. Koster had land in the Rancho La Ballona and placed it in the hands of the defendants for sale, they to sell it for whatever they could get.

Koster claims that they sold it to a man named Charles Freund for $1800; then told him that they sold it to Minnie Palmer for $1100 and pocketed the balance.

OFF A TRAIN.

SOUTHERN PACIFIC SUED.

Lizzie Adams, a woman with a sensitive nature, has brought suit against the Southern Pacific for $1800 damages for putting her off a train.

She was going East to Peoria. She claims that at Shorb Station the conductor took up her ticket and ejected her from the train without just right. Her trunk went on, and she had only one light summer suit, which she was wearing. She says it caused her great mortification to be thrown off the train and yet more to have to explain to the boarding-house keepers why she is without baggage.

COURTHOUSE NOTES.

BREVITIES MISCELLANEOUS.

STARLING DIVORCE. Agnes Starling was divorced from Rufus Starling in Judge York's court yesterday on the ground of desertion.

KILLED BY DERRICK. The Baker Iron Works was sued yesterday by Addie Gray, the widow of William Gray, a workman who was killed by the falling of a derrick while working on the new Home Telephone building. She asks for $10,000 damages.

TODD & HAWLEY. Articles of incorporation of Todd & Hawley, an organization formed to deal in agricultural implements and hardware, have been forwarded from San Diego to be filed with the County Clerk. Capital stock is $100,000, of which $15,600 has been subscribed. Directors, Charles D. Todd, George M. Hawley, Marcus C. Hawley, George T. Hawley, Walter N. Hawley.

'NOTHER HELLO COMPANY. The Pomona Valley Telephone and Telegraph Union incorporated yesterday. The capital stock is $50,000, of which $1750 has been subscribed. Directors: John Law of Pomona; C. B. Sumner, Claremont; D. S. Parker, Pomona; J. F. Daniels, Lordsburg; G. W. Ogle, Pomona; A. J. Cook, Claremont; Vincent W. Gaker, Lordsburg.

LAND AND WATER. Orange Avenue Land and Water Company incorporated yesterday with Irwindale as the principal place of business. Capital stock is $2700, of which all has been subscribed. The directors are Frank Elledge, L. H. Root, C. Labatt, C. D. Matney, Dan Reichard.

BIG ESTATE. Fred Kellogg has filed a petition for letters of administration in the estate of Robert M. Smith, who left an estate valued a $65,000.

NO CELEBRITY. H. H. Mears, one of the trio sued for $16,000 because an ostrich farm didn't materialize, says he isn't a San Francisco celebrity, having been there only three weeks. He is associated with Pearson in the ostrich business at Phoenix, and will go there today. Mr. Mears was to have been the experienced man and manager of the company that fell through because Al Levy backed out.

THE INFERIOR COURTS.

SPANISH COON WAS HIS OWN LAWYER.

JUSTO MORALES MUST ANSWER FOR BURGLARY.

Important Part Played by Broken Jewelry Stolen from Oscar Doolittle—Chinese Arraigned for Dumping Rotten Vegetables in Street.

Justo Morales was yesterday held for the Superior Court on two burglary charges. The first was based on articles found in his possession, which had been stolen from the residence of Mrs. Rasmussen, on West Seventeenth street, and the other upon articles also found on his person, which had been stolen from the residence of Oscar Doolittle, at Eighteenth and Flower streets.

Morales, it will be remembered, is a Cuban negro who cannot speak English. Considerable interest was manifested in his examination, and the prisoner gave evidence of unusual shrewdness as his case progressed. He only asked Mrs. Rasmussen one question, through the interpreter, as follows:

"Did you see me at your house?"

"No," was the answer.

"That's all," announced the Cuban.

A pair of shoes, a knife and a purse were identified as the property taken from this house, and the prisoner unhesitatingly told a glib story of how he had received the shoes from a Mexican he happened to meet on the street, while he found the knife and purse. The principal things identified by Mr. Doolittle were a table cover, a knife and a broken piece of jewelry.

Morales had no questions to ask Mr. Doolittle, but he insisted upon taking the oath and making a statement in his own behalf, as he had in the former case.

"Tell him," said Justice Austin, "that whatever he says, may be used against him in the trial of the case."

"I only want to tell the truth," was the reply.

This time he told how he had bought the articles from a boy for 20 cents, and almost got into a fight, but he fixed it up by giving him 10 cents more.

He had then taken the shoes of Mrs. Rasmussen, wrapped up in the table cover of Mr. Doolittle, to one "Lena," on Ferguson Alley, and tried to sell them, and she was in court to identify the prisoner and the shoes.

The piece of broken jewelry, however, furnished the best evidence that Morales had robbed both houses. It was shown to Morales, by Detective Tallamantes, and he at once recognized it, and said he had brought it with him from Cuba; he never dreamed that he had lost it after he had stolen it, and so was well caught in his own trap.

The fact is that he had stolen it from the Doolittle house, and accidentally dropped it at the door of Mrs. Rasmussen, who brought it to the police, and it was consequently not among the articles found upon the person of Morales.

The keenness of the prisoner, and the glib manner in which he feigns innocence and puts up his stories, prove him to be an old hand at the business, and the police have undoubtedly made a good catch. He said he was but 16 years of age, but he is undoubtedly much older.

He was held in $1000 bail in each case.

Dumped Defunct Vegetables.

The Chinese Louis family was in trouble yesterday. At least, that was the name given them on the police docket.

Louis Kow, Louis Gon and Louis Sam were hauled up on a charge of having dumped rotten vegetables on Santee street. Kow and Gon appeared and plead not guilty, but Sam failed to show up, and a bench warrant was issued for his apprehension.

Officer Harrington, who is in charge at Hewes Market, made the complaint. He says he has tried to break up the practice without making any arrests, but has failed. The three arrested, he claims to have caught in the act. The case will be heard on Saturday.

Police Court Notes.

It consumed a considerable part of the time of Justice Austin's court yesterday to hear the four complaints against B. F. Edwards, for bicycle theft. He was held in all for the Superior Court, bail in each case being fixed at $1000.

Robert Wilson, the light-fingered chap picked up on East First street early Tuesday morning, was arraigned in the Police Court yesterday on a charge of house-breaking, with intention to commit burglary. His hearing went over till today.

VETERANS BREAKING CAMP REGRETFULLY.

LAST RALLY IN THEIR BIG TENT AT LONG BEACH.

Banners Disappear and Canvas Habitations Melt Away Rapidly—New Officers Presented—Comrade Stunts and His Eagle Song—Notes.

[SPECIAL CORRESPONDENCE OF THE TIMES.]

CAMP WILLIAM M'KINLEY (Long Beach) Sept. 11.—Regretfully the veterans and the ladies are leaving the place where for ten days life has been a round of enjoyment. The brilliant banners are disappearing, the tents are melting away and the camp looks desolate. Tomorrow the last of the comrades will depart and the ground with which many happy recollections are associated will be left bare.

The new officers of the Veterans' Association and of the Woman's Auxiliary were presented this afternoon. Retiring Commander Mitchell and President Lina Brady made speeches, in which recognition was extended to various sources for assistance in making the encampment a success, and in which H. W. Lawton Camp of Sons of Veterans of Long Beach was especially complimented for untiring service during the encampment. The Veteran Fife and Drum Corps also received a liberal share of praise.

Speeches were made by Commander-elect Brady, Senior Vice-Commander Van Horn, Comrade J. G. Parish, representing the Long Beach Board of Trade; Maj. E. B. Cushman, representing the Sons of Veterans, Mrs. Mary E. Hattery, president-elect of the Woman's Auxiliary; Mrs. Mills, the outgoing treasurer, and Mrs. Buchanan, the incoming treasurer of the auxiliary. Dr. Sill was presented a trophy for his participation in the "ladies'" bicycle race Wednesday.

CAMP'S LAST RALLY.

The last public gathering of the encampment was held tonight in the assembly tent. Early in the evening the ladies served refreshments of the kind prized by old campaigners. Following that there was a round of wartime reminiscences interspersed with musical and literary numbers.

Commander D. R. Butts of Long Beach Post rose from his seat in the audience and requested that Comrade J. H. Stunts of Pasadena sing the song which, according to the National Tribune, he is to sing at the National Encampment of the G.A.R., and which is addressed to the Eagle Bird perched above The Times Building. Comrade Stunts rendered the song.

Following is the item referred to as it appears in the National Tribune, issue of the 4th inst.:

"Comrade John Stunts of Pasadena, Cal., is a singer and a musician. He belongs to the organization of War Musicians, and, being a delegate to the National Encampment, will be in Washington to meet with his old comrades. It is promised that he will sing, 'The Eagle Song,' which is dedicated to Maj.-Gen. Harrison Gray Otis."

Miss Jessie Sisson of San Diego rendered a vocal solo, after which Mrs. Lina Brady, in behalf of friends, presented to Miss Sisson a cash gift in recognition of her services in singing at the encampment gatherings.

Comrade Jasper Culver gave a stirring account of his escape from Andersonville prison, and Capt. Harry Palmer related some of the thrilling events of his confinement there. Among other numbers in the informal programme were a song by Comrade Bangham of Long Beach, a vocal solo by J. W. Patterson, and reminiscences by Comrades Bunting and Butts.

NOTES OF THE VETERANS.

Lieut. Rice of Co. D, Seventh Regiment, N.G.C., entertained at supper at Camp Stone this evening Mmes. M. A. Snyder, M. J. McKinnie, D. F. Bain, and L. Hunter, Comrade W. S. Daubenspeck and Capt. J. A. Osgood. Lieut. Rice is adjutant of Camp McKinley.

There are 1052 veterans of the Civil War who have registered at the encampment.

Judge A. J. Buckles of Solano county, who has been attending the encampment, left for his home this morning.

Past Commander C. B. Hamilton of San Bernardino went on a fishing trip this morning, and caught three yellowtail. Comrade A. L. Petrie of Pasadena went with him, and is ready to swear that he caught two big naps.

The Veteran Fife and Drum Corps has chosen for the coming year the following-named officers: Fife-major, J. A. Barrows of Los Angeles; fife-sergeant, George W. Wolfe of Los Angeles; drum-major, James T. Orr of Los Angeles; drum sergeant, Nathan D. Daniels of the Soldiers' Home; leader of orchestra, A. J. Halsted of Los Angeles. It is the intention of the corps to furnish string music as well as martial music at next year's encampment. The corps was taken on a boating trip to the government breakwater this morning by courtesy of the management of the launch Fashion.

MINES AND MINING.

TRAINLOAD OF COPPER WORTH A FORTUNE.

FIRST REGULAR FREIGHT ON NEW ROAD WELL LOADED.

More Litigation Believed to Be Ahead for the King of Cananeas—Sensational Gold Story Turns Out All a Fake.

[SPECIAL CORRESPONDENCE OF THE TIMES.]

TUCSON (Ariz.) Sept. 10.—The first regular freight train over the new Lordsburg and Hachita Railroad, connecting Clifton with the Phelps-Dodge line, was of twenty-two cars loaded only with copper. Fifteen of the cars were from Clifton and seven from Morenci, aggregating a load of 1,320,000 pounds of copper worth fully $133,000. The mining business which heretofore has been transferred at Lordsburg to the Southern Pacific will hereafter go to the El Paso and Southwestern road.

Another season of the active litigation which seemingly delights the heart of W. C. Greene is indicated in the report that he has purchased the interests of L. Lindsey and B. Curtis in the Indiana-Sonora Copper properties. These mines lie about two miles west of Greene's camp in the Cananeas and are almost surrounded by the holdings of the Greene Consolidated Copper Company. They are adjacent to the famous Capote mines, possibly the best of the Greene properties, and undoubtedly are of immense value. Several months ago it was announced that Phelps, Dodge & Co., owners of the Copper Queen and Nacosari mines, had purchased the Indiana-Sonora group from a company which held a bond upon them. Lindsey and Curtis are understood to take the position that the bond has been forfeited and hence that they are free to sell the property to Greene.

The Corona group of mines in Arispe District, Sonora, has been sold by John Hohstadt to O. A. Hawkins of Richmond, Va., for $45,000. Several thousand dollars worth of machinery has been already ordered for better development of the property. This is the mine so badly mismanaged by Frank P. Kelly, who committed suicide at Douglas a few days ago.

The Old Terrible Company's new mill is ready to start and has been delayed only waiting a supply of crude oil, which is to be used as fuel. S. L. Pearce has resigned as superintendent and has been succeeded by J. R. Carey.

General Manager Charles H. Cutting of the Troy-Manhattan Copper Company, has transferred his headquarters to New York and Thomas Kavanaugh is now superintendent in charge.

P. Y. Wiseman has resigned as general manager of the Shannon Copper Company, which has works near Clifton.

The Globe-Boston Copper Mining Company has started work sinking its main shaft 250 feet deeper and will thoroughly develop this property in anticipation of installing smelting machinery.

It is now declared that the sensational report of the finding of rich gold ledges by graders on the Fairbanks-Tombstone railroad is all a fake. Rich float was found, but the float has been known to exist in that locality ever since Ed. Schieffelin first came over the hill, twenty-five years ago.

A large ore body was struck about ten days ago in the main property of the Cuprite camp near Valle station, at the depth of ninety feet.

The Loma Verde mines, in the Rincon Mountains, near Tucson, are to be worked under the direction of a company of women incorporated lately in Boston. The incorporators are Ellen A. Richardson, Clara P. Bigelow, Helena M. Richardson, Mary Waldron Bragdon, Harriet G. Minot and Estella Weston all of Boston. The company is known as the Ronqual Company, and Thomas C. Paxton of Los Angeles, the president of the Loma Verde Company, is one of the organizers of the new company.

GOOD ORE FROM MOJAVE.

C. C. Calkins is in from Mojave with fine specimens of free milling ore, including among the lot, samples of tellurium assaying from $1000 to $2000 a ton. It was taken from the Bobtail claim. That from the Revenue mine assayed $328.18 gold and $184.02 silver, or a total of $412.20 a ton. Defiance ore ran $174.07 gold and $136.17 silver, total $310.24, while that from the Accident assayed $317 gold a ton. These claims are all in the vicinity of the celebrated Hidden Treasure mine, and Mr. Calkins is sanguine that his section of country will come to the front with a rush through the medium of proper development. He says there is considerable inquiry for mining property, and the signs point to heavy investments there in the near future. The samples of ore may be seen at the headquarters of the Southern Miners' Association.

SAN FRANCISCO MINING STOCKS.

[BY THE NEW ASSOCIATED PRESS—P.M.]

SAN FRANCISCO, Sept. 11.—The official closing quotations for mining stocks today were as follows:

Alta	1	Kentuck Con	1
Andes	2	Mexican	25
Belcher	3	Occidental Con	1
Bullion	1	Ophir	130
Caledonia	91	Overman	16
Challenge Con	16	Potosi	16
Choller	2	Savage	2
Confidence	70	Seg. Belcher	2
Con. Cal. and Va.	120	Sierra Nevada	11
Crown Point	4	Silver Hill	91
Gould & Curtis	2	Union Con	13
Hale & Norcross	21	Utah Con	6
Justice	3	Yellow Jacket	8

RAILROAD NOTES.

Wreck on Southern Pacific Delays Owl and Other Trains—Among the Railway Office Men.

Early yesterday morning—close to midnight—a small wreck on the Southern Pacific near Ravenna, north of Saugus, caused the derailment of three or four freight cars and a consequent obstruction of the track until wrecking trains could arrive from Los Angeles. As a result of the accident the Owl of yesterday was delayed in its arrival here about two hours, and the mroning train about four hours. Little damage was done by the wreck, and nobody was hurt.

J. H. McClure of the engineering staff of the maintenance-of-way department of the Southern Pacific, is off on his vacation. He has gone to Brownsville, Pa., to visit his aged mother. Brownsville is his old home, and he has not been back for thirteen years. Mrs. McClure and their son accompanied Mr. McClure as far as Denver, where she will visit relatives during his eastern trip.

H. A. Belcher, for a long time past with the local freight department of the Southern Pacific, has a new position. He got it yesterday, and it was especially created for him. At once was newly made, and Mr. B... the appointment. He is now ... freight agent of the Southern ... if you please.

Over 200 school children were ... ed with half-rate books ... ticket office of the Pacific Electric way Company, and about a ... day before.

T. J. Clark, who has been ... from the Los Angeles office ... Island to Portland, will soon ... north today. P. W. Thompson, ... western agent of the Rock Island, ... accompany him as far as San Francisco.

R. A. Atlee, heretofore ... the maintenance-of-way department of the Southern Pacific, has just been appointed industrial agent, and will busy locating the new lines in Southern California on the line of the octopus.

BOER GENERALS.

They are Given a Hearty Welcome in Amsterdam and Call Attention to the Object of Mission.

[BY THE NEW ASSOCIATED PRESS.]

AMSTERDAM, Sept. 11.—[Special Cable.] Gens. Botha, Dewet, De la Rey, accompanied by Messrs. Fischer, Wessels and Reitz, arrived here today from The Hague and were given a hearty welcome. With the exception of the generals at the Hall, Gen. Dewet in reply to the burgomaster's speech, said:

"We have come to ask for the widows, orphans and other unfortunate persons. Upon assistance of this kind from England, the Boers count."

The general also remarked that England wishes to have the descendants of the Huguenots as friends before God, I am willing to be a subject before God until the day God shall come. We wish to be friends to the new government, hoping the latter will carry out its engagements."

At a subsequent luncheon Dewet declared that peace, which he said them all they had desired, was due to the mediation of the Dutch Queen. Dr. Kuyper, who had the honor of service to the Boers.

ONE OF TRACY'S PALS.

DEADWOOD (S. D.) Sept. 11.—Albert W. Coulter pleaded guilty to assault and robbery in the first degree today and has been sentenced to two years' imprisonment. According to his own statements, which have been verified by investigation of the police, Coulter was formerly associated with Harry Tracy in the hold-up of a train and had served a term in the State Penitentiary for stage robbery, committed near Green River.

Men's Diseases

DR. O. C. JOSLEN,
The Leading Specialist.

The Accuracy of My Treatment

I Have the Largest Practice Because I Invariably Fulfill my Promises.

I have frequently made reference to my original and supremely effective methods of treating men's diseases, which may seem so simply that I treat all cases of the same disease in exactly the same manner. The opposite is true. Out of a hundred cases that would appear identical to the average medical reader, there will scarcely be two requiring the same remedies throughout. However, the same general system of treatment will be followed in all, though the details of the prescribing will be varied according to the characteristics of each case. This close attention to little requirements is of utmost importance, and is a distinguishing feature of my practice.

Consultation Free.

I charge nothing for consultation or advice, either at my office or by mail. Instructive Colored Chart mailed free to those who write.

"WEAKNESS"

To produce temporary ... functions in cases of ... need be a simple matter, but ... nently restore strength and ... problem that but few ... solved. I never treat for ... effects. Under my ... ment, every bit of ... part of a permanent ... other physicians have ... success in effecting ... been convinced of the ... nainvoress, loss of power, ... but symptoms ... Inflammation or ... tate gland, none have as yet ... to duplicate my cures. In ... local treatment is ... means yet known for ... prostate to its normal ... wars results in full and ... turn of strength and ... cure is absolutely ... the condition ... tional disorder is ... to the only kind of ... desires, and is the only kind ... will treat for.

CONTRACTED DISEASES

The importance of ... contracted disorders is ... fully recognized among ... profession. The tendency of ... cases is to gradually ... involving in a chronic ... the most vital centers of the ... system.

The serious results that may ... could scarcely be ... demands an absolutely ... in the least possible time. ... treated more cases of ... orders than any other ... the Pacific Coast. My ... ough and are accomplished ... time than other forms of ... require in producing ... sults. I employ remedies ... deviating and my treatment ... effective in both recent and ... cases."

VARICOCELE

A thorough cure without ... ting. Every case of ... proves the superiority ... and harmless method. ... of resorting to surgery. ... stances it is even ... tain the patient a single day's ... business. The treatment ... distinctively my own, and ... at my office only. Do not ... the knife and hospital ... a complete and permanent ... be had without the loss of ... without pain or cutting.

Dr. O. C. Joslen
Corner Third and Main Sts.

A·B·C BEERS
Famous the World Over—Fully Matured.
Order from Haas Barsch & Company

The Times' Answe

[COPYRIGHT, 1902, BY JO

DUTY BEFORE PARTY.

MOTTO OF EUGENE F. LOUD, WHO ROSE FROM BEFORE THE MAST TO CONGRESS—KILLED THE CABLE BILL, OPPOSES GOVERNMENT OWNERSHIP OF TELEGRAPHS—VOTED FOR ROBERTS OF UTAH.

BY EUGENE FRANCIS LOUD.

[Chairman Congressional Committee of Post-offices and Post Roads.]

STANDING by a country roadside, in the foothills of California, forty years ago, I made probably the most important decision of my life. That decision marks the turning point of my career. I did not realize it at the time, but looking back over the long road I have come I can see that I fought then one of the decisive battles of my career. An apparently unimportant question was at stake, but it proved momentous in its consequences.

PASSION FOR THE SEA.

I was born in Massachusetts, and in common with 75 per cent. of the boys of New England, I had a passionate longing for the sea. I finally shipped

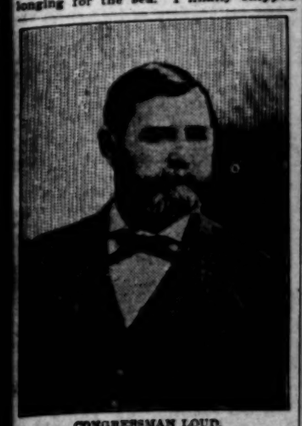

CONGRESSMAN LOUD.

before the mast in a Yankee clipper. In the course of a year I landed in California. That was in 1849, and although the gold fever had somewhat subsided, there was still great interest in the mines, and, following the track of the thousands who had gone before, I drifted to the gold fields. In the mines I soon learned that gold did not grow on bushes. I was a large, healthy boy, but was too big for a boy and too soft for a man. For some months I floated around the mining district until at last the longing for the blue sea and the smell of the salt air became too strong for me, and I made up my mind to return to a sailor's life. I was tired of the heat and dust of the mountains. I pined for the sea again. I was then at Columbia, Tuolumne county. I had no money and started to walk to Stockton, sixty miles away, on my way to San Francisco.

TAKES JOB ON FARM.

It was an intensely hot June day that I began my long tramp toward the coast. After hours of walking through the mountain dust, weary and heart sick, I lay down by the side of the road to rest. While I lay there a farmer came along and asked me if I wanted to go to work. My pride forced me to say yes, as I feared he would think I was a tramp who would not work. That decision I consider the turning point of my life. Had I refused the job he offered me I should have returned to the sea, and the whole course of my life would have been different. I remained with my employer for two or three months and then drifted back to the mines, where I remained for nearly two years.

FIGHTS THROUGH CIVIL WAR.

The war came on and I caught the fever of patriotism. I had no opportunity to answer the first call for volunteers, as California was not called upon to send her quota to the front at that time, and I did not care to be a soldier so far from the scene of action. But later my chance came. In 1862 Massachusetts was looking for men to fill up her depleted ranks. An arrangement was made by which five companies of cavalry were enlisted in California to serve under the colors of the Old Bay State. I joined this force, and we were mustered in as a part of the Second Massachusetts Cavalry. I served through the war, and when peace was declared and we were relieved from duty I returned to California, where I entered into business.

ELECTED TO CONGRESS.

My election to Congress came about in a somewhat peculiar manner. It was twelve years ago. State Senator Burns had been nominated for Congress on the Republican ticket, and opposed to him was Thomas J. Clunie. Burns was taken sick, and as he did not improve it was decided to put some one else in his place. Just why I was selected to make the campaign I do not know. I had not been active in politics. Although always an intense Republican, I had not taken a leading part in the affairs of the party. I had for some years been prominent in fraternal circles and had traveled over the State in the interests of the Ancient Order of United Workmen. Whatever the reason, I was offered the nomination and accepted. This decision marks another turning point in my life. I was elected, and for twelve years I have been in the House.

During my career I have often come to places where I have been compelled to take a decisive stand on national questions. I have always striven to do what I conceived to be right. Many times I have found myself arrayed against my own party, and sometimes I have opposed the general sentiment of the House. But I have always voted according to the dictates of my own conscience, and have not been a slave to party.

POSTAL COMMITTEE CHAIRMAN.

I have devoted more time and attention to postal affairs than to any other department of the government. Since my first term in Congress I have been a member of the Postal Committee, and for eight years have been its chairman. I decided early in my Congressional life that there was need for radical reform in the treatment of second-class matter. With the development of the postal system had grown up gross abuses of the second-class privilege. I began an investigation and found that much of the matter carried at the cent-a-pound rate was illegitimate. Books, advertising publications and other matter, which were never intended to share in the second-class privilege, secured the low rate by resort to subterfuge. We began a campaign against these abuses, but the interests which were attacked were well intrenched, and the fight was a hard one. We found it impossible to secure action before elections, and the time after elections was too short. Al-

The Times' Answers by Experts

[COPYRIGHT, 1902, BY JOSEPH B. BOWLES.]

DUTY BEFORE PARTY.

HOW CONGRESSMAN LOUD, WHO ROSE FROM BEFORE THE MAST TO CONGRESS—KILLED THE CABLE BILL, OPPOSES GOVERNMENT OWNERSHIP OF TELEGRAPHS—VOTED FOR ROBERTS OF UTAH.

BY EUGENE FRANCIS LOUD.

[Chairman Congressional Committee of Post-offices and Post Roads.]

STANDING by a country roadside, in the foothills of California, forty years ago, I made probably the most important decision of my life. That decision marks the turning point of my career. I did not realize it at the time, but looking back over the long road I have come I can see that I fought then one of the decisive battles of my career. An apparently unimportant question was at stake, but it proved momentous in its consequences.

PASSION FOR THE SEA.

I was born in Massachusetts, and in common with 75 per cent. of the boys of New England, I had a passionate longing for the sea. I finally shipped

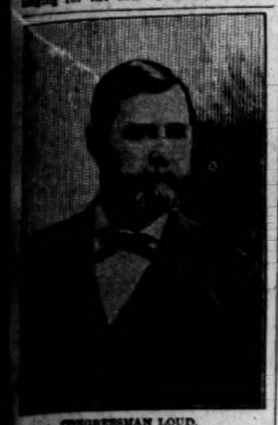

CONGRESSMAN LOUD.

before the mast in a Yankee clipper. In the course of a year I landed in California. That was in 1860, and although the gold fever had somewhat subsided, there was still great interest in the mines, and, following the track of the thousands who had gone before, I drifted to the gold fields. In the years I soon learned that gold did not grow on bushes. I was a large, healthy boy, but was too big for a boy and too soft for a man. For some months I floated around the mining district until at last the longing for the blue sea and the smell of the salt air became too strong for me, and I made up my mind to return to a sailor's life. I was tired of the heat and dust of the mountains. I pined for the sea again. I was then at Columbia, Tuolumne county. I had no money, so I started to walk to Stockton, and then away, on my way to San Francisco.

EARLY JOB ON FARM.

It was an intensely hot June day that I began my long tramp toward the coast. After hours of walking through the mountain dust, weary and heart sick, I lay down by the side of the road to rest. While I lay there a farmer came along and asked me if I wanted to go to work. My pride forced me to say yes, as I feared he would think I was a tramp who would not work. That decision I consider the turning point of my life. Had I refused the job he offered me I should have returned to the sea, and the whole course of my life would have been different. I remained with my employer for two or three months and then drifted back to the mines, where I remained for nearly two years.

FIGHTS THROUGH CIVIL WAR.

The war came on and I caught the fever of patriotism. I had no opportunity to answer the first call for volunteers, as California was not called upon to send her quota to the front at that time, and I did not care to be a soldier so far from the scene of action. But later my chance came. In 1861 Massachusetts was looking for men to fill up her depleted ranks. An arrangement was made by which five companies of cavalry were enlisted in California to serve under the colors of the Old Bay State. I joined this force, and we were mustered in as a part of the Second Massachusetts Cavalry. I served through the war, and when peace was declared and we were relieved from duty I returned to California, where I entered into business.

ELECTED TO CONGRESS.

My election to Congress came about in a somewhat peculiar manner. It was twelve years ago. State Senator Burns had been nominated for Congress on the Republican ticket, and opposed to him was Thomas J. Clunie. Burns was taken sick, and as he did not improve he decided to put some one else in his place. Just why I was selected to make the campaign I do not know. I had not been active in politics. Although always an intense Republican, I had not taken a leading part in the affairs of the party. I had for some time been prominent in fraternal circles and had traveled over the State in the interests of the Ancient Order of United Workmen. Whatever the cause, I was offered the nomination and accepted. This decision marks the turning point in my life. I was elected, and for twelve years I have been in the House.

During my career I have often come to points where I have been compelled to take a decisive stand on national questions. I have always striven to do what I conceived to be right. Many times I have found myself arrayed against my own party, and sometimes have opposed the general sentiment of the House. But I have always voted according to the dictates of my own conscience, and have not been a slave to party.

POSTAL COMMITTEE CHAIRMAN.

I have devoted more time and attention to postal affairs than to any other department of the government. Since my first term in Congress I have been a member of the Postal Committee, and for eight years have been its chairman. I decided early in my Congressional life that there was need for radical reform in the treatment of second-class matter. With the development of the postal system had grown great abuses of the second-class privilege. I began an investigation and found that much of the matter carried at the cent-a-pound rate was not entitled to it. Books, advertising publications and other matter, which were never intended to share in the second-class privilege, secured the low rate of postage to subterfuge. We began a campaign against these abuses, but the interests against which were attacked were well intrenched, and the fight was a hard one. We found it impossible to secure action before elections, and the time after elections was too short. Although the reforms we proposed in no way affected them the country press took fright. Their fears were stimulated by the reports sent out by the interests which profited by the abuses, until throughout the country there was a determined opposition to any change in the regulations governing the second-class mail service. Finally, the House passed a bill making the subscription list the only basis for admission of publications to the second-class mail. This was the only way to get at the abuses. In spite of our efforts, however, the bill got no farther. Recently the Postoffice Department took up the matter, and by an executive order accomplished that for which we struggled in vain.

STUDIES RAILWAY MAIL PAY.

Railway mail pay is another subject to which I have given much time and thought. My stand on this matter has been criticised, but I feel that I am in the right. I was for three years a member of the government commission which investigated this question. Our report was based on the findings of Prof. Henry C. Adams of Michigan University, statistician of the Interstate Commerce Commission. After investigating the entire subject for many months, with the assistance of a corps of experts, Prof. Adams found that the railways were only receiving fair compensation for hauling the mails. Our commission found that the railroads could make more money carrying pig iron and coal than in the transportation of the mails. We require the companies to furnish so much space for so little matter that there is small profit for them. A sixty-foot car carries only about two tons of mail. According to the popular idea, we pay $6000 a year for the use of a car, but such is not the case. We pay nothing for the car, but pay for its being hauled about 125,000 miles in a year.

Prof. Adams is a scientist and has no prejudices on this subject. He studied the matter from beginning to end, showing the exact earnings of the railroads per foot of car. It is true that he at first recommended a reduction of the rate, but this was when he thought we had in view a general reduction of postal rates. Under the plan he then proposed, second-class matter was to be carried in bulk and not on fast trains. When he found that the only question at issue was the reduction of the rate paid the railroads, conditions remaining the same, he revised his conclusions.

SUPPORTS ROBERTS OF UTAH.

During the last Congress some most important and far-reaching matters were decided. I was one of the few who voted in favor of seating Roberts, the polygamist from Utah. I consider the action of the House in refusing him his seat revolutionary in the extreme. I believed then and still believe he was entitled to take his seat. The House had the power and the right to expel him later, but I do not believe the House has a right to deny a member his seat when properly certified. When the House first meets the clerk calls the roll, and on that roll the members are entitled to their seats.

OPPOSES CABLE BILL.

It was my fortune to make the motion during the last session which killed the government cable bill. I have always been a consistent opponent of the idea of government control of the telegraphs. It is not a matter of sentiment with me, but purely a business proposition. I have studied the question at home and abroad, and am convinced that we cannot afford to follow the plan of England in this matter. There government control cannot be called a success from either the standpoint of the government or the public. In spite of the fact that England is small in area, with a dense population, conditions which tend to lower the cost of telegraphic service, the telegraph is costing the government millions each year more than the receipts, and the people do not get a service to be compared with that afforded by the private companies of the United States. Great Britain has awakened to the deficiencies of her telegraphs, and a movement for a thorough and sweeping reform is under way. I foresaw in the government control of the Pacific cable an attempt to place in the hands of the government the control of the entire telegraph system.

HOW THE BILL WAS KILLED.

Others who shared my views joined with me in the effort to prevent the passage of the Corliss bill, which provided for a government cable to Honolulu, Guam and Manila. While this measure in its original form could not have passed, a substitute introduced by Dalzell seemed very likely to go through. This bill introduced the element of protection as it provided that only a cable of American manufacture should be used. Already a private company had made its plans and placed a contract abroad for a cable, and to pass the Dalzell substitute meant indefinite delay. No American manufacturer was ready to take a contract to make the cable. It seemed that any attempt to drive the cable company into line with the aim of this bill would result in forcing it out of the field, and we would be for years without the cable line, which is now necessary.

We knew Dalzell's proposition had strong support, and if it came to a vote, it was very likely to be adopted. Our hope lay in preventing a vote on it. It so happened that on the day on which the Corliss Bill was taken up under the five-minute rule, Hepburn, Sherman, Cannon and other Republicans who were opposed to taking any action that would tend to delay the construction of the cable were otherwise engaged, so it devolved on me to lead the fight against the measure. I moved that the enacting clause be stricken out. The motion was adopted and the bill was dead, so Dalzell did not get a chance to present his proposition. With the death of that bill passed away, for the time at least, all danger of an attempt to transfer the telegraphs to the control of the government.

EUGENE FRANCIS LOUD.

Prof. G. Frederick Wright, the eminent scientist, declares the accuracy of the long and apparently uninteresting name lists found in the Old Testament has been proved by archaeological discoveries and that this faithfulness to local detail affords remarkable testimony to the truth of the Scriptures. His article on this subject will appear in next Sunday's Times.

The Times' Answers by Experts embrace six series, published as follows:

Mondays—EVERY-DAY HOME AND SCHOOL PROBLEMS.
Tuesdays—PHYSICAL CULTURE FOR MEN.
Wednesdays—MIND CURRENTS OF TODAY.
Thursdays—GOOD HEALTH AND GOOD LOOKS FOR WOMEN.
Fridays—MOMENTOUS DECISIONS.
Sundays — MODERN THOUGHT ABOUT THE BIBLE.

ONE of the interesting features of The Times' Magazine the coming Sunday will be an article on the wonderful development of Chiapas, the southernmost State of Mexico. It will be illustrated with a full-page half-tone group.

160 Lots for Home Builders on

ANGELENO HEIGHTS.

Lots on Sunset Avenue, a 100 foot street, graded, graveled and curbed, at $500 each. Other lots from $200 to $800 each on Belt Line of Electric Road now built to center of tract. The main franchise is on the south line of tract. The Los Angeles and Pacific Road furnishes a fifteen-minute service, across the northern portion of the tract in ten or fifteen minutes' reach of the city center. Water abundant, climate unsurpassed, drainage and view excellent. Water, gas, electric lights and sewer in front of many of the lots. Terms: 25 per cent. cash, balance 5 per cent. per month, without interest and without taxes first year. Five per cent. discount for cash on deferred payments. Come at once, as quick sales are being made daily. Certificate of title of each lot brought down in name of purchaser. These 250 lots were taken on mortgage foreclosure by A. S. Kimball of New York and were bought of him at sacrifice prices, and are now offered at low prices, on easy terms, to secure quick sales.

M. L. WICKS, Room 128, Hellman Block, Cor. Second and Broadway

CHAS. M. STIMSON, Laughlin Block

Sonopathy Revolutionizes Medical Science

ELECTRO PHYSICAL INSTITUTE — ELECTRICITY THE LIFE FORCE OF ALL TRUTH — NERVOUS DISEASES — MAGNETO

Wonderful Results Obtained in Cases of

Insomnia, Nervous Exhaustion, Hysteria, Neuralgia, Rheumatism, Lumbago, Locomotor Ataxia, Brain Fag, Nervous Prostration, Bronchitis, and all diseases of the throat. Dyspepsia and Functional Derangement of the Alimentary Canal, all Diseases of Women

Are successfully treated by these new methods. Electricity being the source of life it is easy to understand that new vitality is imparted to the body by this new application of its forces. Our success in the treatment of nervous diseases is almost marvelous as our patients will testify.

E. M. M. Curative Co. 529 South Broadway Telephone Main 646.

HOURS—9 a.m. to 5:30 p.m.; Evenings 7 to 8.

RUPTURE

Cured in 10 days without pain or detention from business. You pay nothing till cured. FIDELITY RUPTURE CURE, 423½ S. Spring St. J. B. BAKER, M.D., Physician in Charge.

Don't suffer from Rheumatism get a bottle of the new cure

URICSOL

Helps the stomach and rids the body of uric acid. All druggists, $1.00.

Diamond Dyes

require no skill, only care and the simple following of directions. They give most valuable results. The colors are fast and do not crock. Direction book and 45 dyed samples free.

DIAMOND DYES, Burlington, Vt.

Terrible scourge. Itching Piles, Rich and poor alike suffer. No peace in day time, no rest at night.

Doan's Ointment cures with wonderful quickness.

L. A. OPTICAL CO. OCULISTS AND OPTICIANS 319 South Spring Street.

Latest Style Iron Beds

We give the most comfort during your sleeping hours.

Boston Bedding Co., 524 S. Broadway

SOME interesting facts concerning the eye and its relation to the nervous system. Book mailed free. Address

A. T. ROBERTS 230½ S. Broadway, Los Angeles.

THE BLACK GOODS HOUSE.

For new goods of all descriptions.

H. Gordon & Co., 445 S. B'dway.

Dr. Randall & Co.

ELECTRICAL AND MEDICAL SPECIALISTS.

224½ S. BROADWAY. Hours, 9:30 to 5. Evening, 7 to 8, except Friday. Sunday, 10 to 11:30.

10 CENTS

Will Buy a Tin of

VANILLA CRYSTALS

Which will give more satisfaction, do more and better flavoring, than a 25c bottle of the old style extracts.

Absolutely Free from Alcohol

Do not evaporate or deteriorate. Delicious, pure, economical. At all grocers.

Vanilla Crystal Co.

101 Beekman St., New York.

It is with great pleasure that I recommend Dr. Schiffman's method of painless dentistry, he having removed a number of my teeth and replaced them by bridge work which is satisfactory in every respect.

WM. WAGNER.
With Union Ice Co., City.

I have just recovered from a long illness and was very nervous about having any dental work done. I came to Dr. Schiffman and had a tooth pulled without a particle of pain. MRS. S. STOREY, Pasadena.

Having had extracting and plate work done by the Schiffman Dental Co., which was very satisfactory in every respect, I cheerfully recommend them to any needing work in their line.

MRS. BELLE NEWMAN, 1250 Twenty-seventh street.

Plates as low as $2.00; bridge work as low as $2.00; gold or porcelain crowns as low as $5.00; fillings as low as 50c. Extracting, 25c. All work guaranteed. See specimens of our work at our entrance, 107 N. Spring, over Hale's. Beware of unscrupulous imitators. Also open evenings and Sunday forenoons. SCHIFFMAN DENTAL CO.

Our Complexion Treatment removes tan, sunburn and all facial blemishes.

Weaver-Jackson Hair Co., 443 South Broadway.

New Idea Patterns Are the Best. Try Them—Price 10c.

GOODENOW'S, 123½ and 125 S. Spring Street, through to 231 West Second Street.

OLDSMOBILES

CRIPPEN & CHURCH, So. California Agents, 439-441 South Main Street, Los Angeles Cal.

Bicycles TRIBUNE, CLEVELAND and LIGHT bicycles.

LEAVITT & BILL, 460 S. Spring.

CUTLERS & GRINDERS

LOS ANGELES CUTLERY CO., 327 S. SPRING.

SMITH & ENNIS,

EXCLUSIVE CLOTHIERS, 107 SOUTH SPRING ST.

Vicente Portuondo

See that the name is on the band.

HAAS-BARUCH & CO. Distributors.

B. B. HENSHEY,

Ladies' Suits, Skirts and Waists, cor. 3d and Broadway

GREAT BARGAINS IN SHOES TODAY.

Mammoth Shoe House

317 S. Spring Street.

DR. WALTER T. COVINGTON,

PROPHYLACTIC DENTISTRY.

230½ S. Spring Street, first entrance north of Christopher's.

For Unnatural Discharges, Stricture, Especially in old cases where doctors fail, use

ZY-MO

a non-poisonous vegetable CURE for ulceration and inflammation of the mucous membranes of the urethra, all private diseases and weakness of men and women. ZY-MO is Guaranteed to Cure or Money Refunded. Cures in 48 hours without pain. Especially advised for old, obstinate cases. Druggists, or sent prepaid, $1. Address Dr. Ray & Co., 233 Tremont st., Boston, Mass. Free medical advice given. Write for book, sent sealed, Free. ZY-MO sold in Los Angeles by Owl Drug Co.

Do you Want to Wear Nice Fitting Clothing

We know well that you're not an exception to the rule. The question is, "Where can I get them?" That is what we want to impress on your mind. JOE POHEIM The old reliable tailor, 143 South Spring Street, maker of fashionable cut clothing at a moderate price. Whether it is a business suit, a dress suit, or an overcoat or a pair of trousers. Business suits, $15.00, $17.50, $20.00, $25.00 and up. Full dress suits, $40.00, $50.00 and up. Overcoats, $20.00, $25.00 and up. Trousers, $5.00, 6.00, $7.00 and up.

The Number 143 S. Spring and Poheim, The Tailor.

Ghirardelli's Ground Chocolate.

REFRESHING—INVIGORATING.

Always use Winchester Guns and Amunition.

FOR SALE EVERYWHERE.

MUNYON'S RHEUMATISM CURE

The Mutual Life Insurance Company of New York. RICHARD A. McCURDY, President. Strongest in the World. H. E. MAXSON, Dist. Manager, 318 Bradbury Building, Los Angeles Cal.

Coke Dandruff Cure

Only guaranteed remedy. For sale at DEAN'S DRUG STORE.

ELGIN is the word engraved on the works of the BEST watches made. Sold everywhere. Absolutely guaranteed.

25 Second hand Sewing Machines $3 to $5

R. B. Moorehead, Mgr. 349 So. Spring

TAPE WORMS

and all other parasites removed by herb tonic. DR. SMITH & ARNOLD, 302½ South Broadway. Rooms 220-224.

Lung Culture

Send for Pamphlet.

1112 West 18th St. P. O. Box 608, L. A.

FORMERLY SALE & SON.

TANNER DRUG COMPANY

216 South Spring Street.

LYDIA E. PINKHAM'S LIVER PILLS

Cure constipation and sick headache, resulting from female ills. 25c. All druggists.

SYLMAR OLIVE OIL.

Tents and Awnings.

THE BEST AND CHEAPEST.

MELLUS BROS., 251 E. Fifth Street. Tel. Joseph 4371.

Best Canvas Oxfords for Women . . . $1.40

BLANEY'S, 352 S. Spring.

The Imperial Persian Rug Company . . . Paul Courian

412 S. Spring, Opposite the Angelus.

"Barker's" In Synonymous with Good Furniture since 1851.

416-424 SO. SPRING ST.

FURNITURE ON CREDIT

Easy weekly or monthly payments; prices less than at cash stores.

DUBOIS & DAVIDSON, 513 South Broadway

It Beats Them All--Newspaper and Magazine

...THE...

Los Angeles Sunday Times

" " THE ISSUE FOR " "

SUNDAY, SEPTEMBER 14, 1902,

Will contain, in the large sheets, all the news of the world, with intelligent and honest editorial comment, and many valuable special features and departments.

...A FULL PAGE OF...

Book Reviews and Literary News

By PROF. GUY CARLETON LEE

Of Johns Hopkins University, a feature which was begun last Sunday, will be appreciated by all who care for books.

ANOTHER RAILROAD STORY

By Frank H. Spearman, entitled "SECOND SEVENTY-SEVEN," will afford delightful entertainment.

The Illustrated Magazine

Will contain the following and other

Special Articles:

London in 1902.
Interesting facts about the world's metropolis as it is today. By Frank G. Carpenter.

Japan's Unfortunates.
A tourist from Los Angeles tells how the blind and deaf are cared for in the Mikado's Empire. By Mrs. Adams-Fisher.

Was Poe a Drunkard.
A noted physician thinks he was a victim of catalepsy and was buried alive. By Dr. H. S. Tanner.

Up Arrowhead Road.
The story of a journey in San Bernardino mountains. By Clara D. Keller.

Texas Missions.
Some Lone Star State landmarks about which little has been written. By Harry H. Dunn.

A Disembodied Spirit.
A quaint and fascinating story from the pen of a noted writer. By Cyrus Townsend Brady.

The Grizzly's Match.
Old Bill Ellis tells another of his matchless wild animal stories. By T. S. Van Dyke.

The New Education.
An account of an interesting pedagogical experiment at Chicago. By W. W. Scearce.

New Metlacatla.
The story of the battle of creeds in the far north. By Harry R. P. Forbes.

Mosque of Omar.
A native of the Holy Land writes of the most sacred relic in all Jerusalem. By Evangeline Ben-Oliel.

The Toothtakers.
Joshua and Jerusha's experience with the telephone. By Harriet Crocker Le Roy.

A Precious Blanket.
It witnessed a thrilling episode in the French Revolution. By a Franco-American.

In Chiapas.
Wonderful development of the Southernmost State of Mexico, illustrated by a full page half-tone group. By Carmela Moreno.

Uncle Sam a Teacher.
All about his big school, which reaches from Porto Rico to Alaska. A story for children. By L. W. M.

From Ladderman to Deputy Chief.
A continuation of this story which has already delighted so many boys. By Epes Winthrop Sargent.

Development of the Southwest—Ways of Women—Fresh Literature—Care of the Body—The House Beautiful—Good Short Stories, etc.

Beautiful Illustrations. Only 5 Cents.

Rock Island System

ONLY 3 NIGHTS OUT

Kansas City and Chicago

Via El Paso Short Line, the Short and Quick Way East.

Daily First-class Pullman and Tourist Sleepers. Best Personally Conducted Excursions Mondays and Wednesdays. Also, Old Reliable Personally Conducted Excursions Tuesdays, Fridays and Saturdays, via Salt Lake and Colorado. Superb Dining-car service.

Ask any Southern Pacific agent or address

F. H. THOMPSON, General Western Agent, San Francisco, Cal.

FRANK L. MILLER, District Passenger Agent, 237 South Spring St., Los Angeles, Cal.

VITALITY RESTORED. "CUPIDENE." This great vegetable Vitalizer the prescription of a famous French physician, will quickly cure you of all nervous diseases, such as Lost Vitality, Impotency, Pain in the Back, Nervous Debility, Pimples, Unnatural Drains, Varicocele and Constipation. CUPIDENE cleanses the liver, the kidneys and the urinary organs of all impurities. CUPIDENE strengthens and restores.

The reason sufferers are not cured by doctors is because 90 per cent are troubled with Prostatitis. CUPIDENE is the only known remedy to cure without an operation. 3000 testimonials. A written guarantee given and money returned if 6 boxes do not effect a permanent cure. $1.00 a box, 6 for $5.00, by mail. Send for free circular and testimonials.

Address DAVOL MEDICINE CO., P. O. Box 2078, San Francisco, Cal. For sale by OFF & VAUGHN DRUG CO., N. E. Cor. Fourth and Spring Sts., Los Angeles, Cal.

"Let the GOLD DUST twins do your work"

LINOLEUM Large Stock 50c per yd.

CALIFORNIA CARPET CO. 314 S. Broadway.

INDIAN BASKETS MADE AT HOME

RAFFIA—natural and dyed colors, red, green, yellow, orange, brown, blue black, etc.
REEDS—In two sizes.

Easy-to-make Beach Hats, etc., if you get your supplies here.

Germain Seed and Plant Co., 226-230 S. Main St., Los Angeles

THE LAND.

Orchard, Farm, Garden, Rancho and Stockyard.

[J. W. JEFFREY, AGRICULTURAL EDITOR.]

NOTES AFIELD.

Still That Deficiency.

SOME weeks ago attention was called to the probable dearth of desirable shade-tree plants in the local nurseries. Should a heavy rainfall follow this summer of extreme cool weather, planting of ornamental stock will have a wonderful impetus. Buyers usually put off ordering till the time of planting, and some few hundred people will get left this season just as sure as the clouds weep. Forewarned is forearmed. How many foreign nurserymen have their eyes upon the local trade cannot be known, but our local men should get in their stock just as soon as the season proves auspicious.

State Flower.

California is fortunate in being the possessor of large areas covered with one of the prettiest flowers in the world—the native poppy, with the unfortunate name. Some of the Eastern States are discussing the question of a State flower. The Russian thistle would be appropriate for many of the prairie States, and Colorado would find in alfalfa an appropriate emblem. Kansas has the wild sunflower, from whose dry stalks the pioneers made their fires. Connecticut could adopt the nutmeg tree, but it would be only a theoretical emblem, however appropriate. In Massachusetts the mountain laurel will probably be chosen. Every State should have a floral emblem, but none of them can approach California's for splendor and abundance.

Splendid Ferns.

By far the most magnificent importation of ferns ever brought to Los Angeles is now in the yards of a local nursery firm. The plants are of fine proportions, similar to, but many times larger than the tree fern upon the north side of the Courthouse. They are from Tasmania. The price is pretty stiff should one not consider the cost of bringing the ferns so far, but they are hardy and frost-proof in Southern California. It is worth while to visit this fine collection, whether one wishes to invest or just to see a grand sight. One hundred exotics of this class in beautiful, fresh foliage are not seen every season. I hope this venture may be profitable to the importers, as they have added a grand collection of plants to the multitudes already in Southern California.

Is it the Flea Beetle?

A correspondent writes from North Pasadena asking for a remedy for a melon pest that is destroying the foliage of his vines. The insect is minute and infests the plants in myriads. No description accompanies the inquiry. Paris green is a general remedy for biting insects, and is especially recommended for killing the cucumber flea beetle. Paris green mixed with flour in the proportion of one part of the poison to thirty parts of flour, dusted thoroughly over the vines, will no doubt destroy the insects without serious injury to the plants. It will seem strange to eastern readers that an inquiry for preserving young melon and cucumber vines should be sent in this late in the fall. But "it's different here."

Real Estate Rising.

There is an unmitigated nuisance afield which I refer to not with the hope of its early abatement, but with the hope that petitioners for suburban street improvement may be sent in during the fall that the grading may be done in the winter. That great cloud arising off toward the Garvanza hills or toward anywhere else within a mile of the operations is not a volcano. It is good, rich real estate. It has covered house and foliage with a coating as thick as that which Pelee spreads over its surroundings. One street sixteen blocks long is now under this cloud. It should have been graded months ago, and the contractor agreed to have it done. Failing to get around to it in time he ran a furrow the length of that street several weeks ago to hold his contract to begin at a certain time, and then left it till yesterday. Suffering householders! What remedy is suggested? What penalty that may prevent contractors from biting off in the spring what it takes till December to masticate.

Warning to Grain Men.

Farmers of the upper San Gabriel Valley are warned that the Russian thistle is on its way to the upper country. It has been discovered at Bassett's Station and eastward. The county authorities have been attempting to have the infected land cleaned, but through the indifference of the farmers themselves the work is slow. After two years of fighting at Redondo and eastward over great tracts of land, it is doubtful if there is a single locality once affected that is now clean, in spite of all efforts to get the farmers to do the work. Notices have been served upon hundreds of ranchers requiring them to destroy the thistle, but there is a tract belonging to some non-resident owner in every neighborhood which is infested with this weed. This keeps the seed alive, as there are no funds that can be legally applied to the extermination of this class of nuisance.

About Vineyards.

In traveling and reading the horticultural reports from different sections of Southern California, I can give something definite in regard to the conditions of the vineyards of this section. Never was there less disease. Mildew is scarcely noticeable and the "Anaheim disease" is practically gone, or, at least, not spreading where it is found at all. These conditions were thought to be temporary a year or two ago, but as the seasons come and no new outbreak of this virulent vine disease occurs, there seems good grounds for believing we are to have a season of immunity, since the surcease of this malady, which began ravaging the vineyards of Anaheim in 1884, will be the means of further encouraging the establishment of vineyards. More progress has been made in this line than any other horticultural achievement during the last two years, except the planting of citrus trees.

Fumigators Active.

The all-absorbing question of how to kill scale in the cheapest and most effective way is agitating the minds of the progressive fruit farmers at this time. For example ten fumigators' outfits have already begun work in the Duarte-Monrovia district. Other sections are falling into line with equal promptitude, albeit that they are all a bit early in beginning. I notice a determination to do better scheduling this year than usual. More cyanide will be used to the cubic foot, the tents will be looked after more thoroughly, and every detail watched with extraordinary care. Within two or three weeks there will be a wonderful show of equipment in the field. Those who claim that fumigation is on the decline would change their opinion should they visit a few of the leading citrus sections of the country at this time.

Disease Disappearing.

Careful inquiry indicates that the walnut crop will be practically free of bacteriosis this season. In places where there were from 10 to 25 per cent. of the nuts affected last season only a slight damage is evident upon the present crop. A heavy grower who has his orchards at Fullerton says the improvement has come from withholding the water from the trees in midsummer. There is no doubt of the correctness of this idea. It can be demonstrated in any walnut district. Late irrigation not only spreads the disease physically, but aggravates the conditions necessary for the ravages of the blight. It is true that non-irrigated orchards will not produce as heavily as those given plenty of water as the crop reaches maturity. But it will make up for the deficiency in the quality of the nuts. The treatment of this destructive vegetable organism has not been very successful and those engaged in the business are pleased with this season's experience, showing that of some seasons, at least, the disease is controlled by natural laws—perhaps climatic as well as through irrigation.

The Coming Orange Crop.

A subscriber to The Times has visited the principal orange growing sections, including Azusa, Covina, Riverside and Redlands. He says the crop will be short. "In most orange orchards that were irrigated and kept in first-class condition the falling off was as great as from trees that did not receive full irrigation," he writes. "No one can account for it. Upon consulting with some of the most prominent orange growers, they said it was caused by the cold weather. The vitality is not in the tree, consequently the oranges kept falling off. After a careful estimate and giving the benefits of all doubts, I have placed the coming crop at from 12,000 to 15,000 carloads. This indicates good prices. Christmas fruit will be scarce, as the fruit is from four to six weeks late. I am talking from experience. The orchard I represent has 2000 Washington navels, ten to eleven years old, kept up in fine condition, and 1000 trees late Valencias. I desire to put the facts before the trade, as predictions are out for a large orange crop. The fruit is not on the trees."

So writes J. B. Cohn of Azusa. Those familiar with the conditions further east verify the estimate made by Mr. Cohn, though I have not seen it figured out in carloads before. It is also pretty conclusively established that the cold weather of last winter damaged the fruit supra from which the present crop has sprung, hence the shortage.

Texas Fever Light.

A veterinary surgeon of Downey says the condition of dairy and range stock is very favorable this year. He is personally acquainted with the conditions within a radius of ten miles from his home. When asked concerning the prevalence of Texas fever in his district he said but little stock had been affected this season, and those of a very mild, though unmistakable, type. He had treated many cases of fever and found little difficulty in controlling the disease if reached within reasonable time. The remedy used was paraffine and sulphur, used as a paint, to kill the ticks that cause the disease. Three years ago I drove over a large portion of Los Angeles and Riverside counties to discover the conditions of the range stock at that time. I found whole bands of cattle dying with the fever, in one case so badly that the roadway was blocked with the carcasses of the stricken animals. This was on the Jurupa ranch. Farther down in the county the destruction was equally as marked. From the foregoing report from the dairy sections and ranges a great improvement is noted, probably on account of the change to normal seasons of rainfall again. This has disinfected the pasturage and cleaned the herbage from an abundance of ticks.

A New Combine.

When the California Fruit Distributors, an organization of dealers in fresh deciduous fruits, was formed last spring their articles set forth that the principal object of the combine was to further the interests of the growers and shippers of fresh fruits, to extend the markets for the same and to do other things calculated to cause the orchardists to rise and call them blessed. The effect of this strong organization upon the trade from the growers' standpoint was not phenomenal, notwithstanding the glowing propaganda set forth by the officers of the Fruit Distributors' Company.

I notice some of the same firms in affiliation with the distributors also connected with the peach combine. Griffin & Skelly, Porter Bros., Phoenix; Castle Bros., Guggenheim and Rosenberg Bros. are reported to have combined to fix the prices of dried peaches. The general plan is to fix the maximum price which will be paid for peaches and a minimum price at which dried peaches will be placed upon the eastern markets. The maximum price is said to be 4½ cents per pound. No packer in the combine is permitted to pay more than this figure, but he is not restricted from buying as cheaply as the grower will sell. The cheaper he buys peaches the larger his margin. The minimum price to the eastern trade is said to be about 5½ cents. No member of the new association is permitted to sell for less. These statements are published upon the authority of one of the most reliable of the northern horticultural papers, and it seems that the peach growers of the north are up against one of the stiffest propositions they have ever had to meet. The agreement of the combine will affect the southern peach growers as seriously as it will those of the north. This should be a fairly profitable year for dried peaches, but it is difficult to get the benefit of a good demand when the dealers control the situation as they seem to be doing this year. If the dried-fruit producers could succeed in getting control of their own markets the situation might be greatly improved.

Tent Repairing.

John Scott of Duarte reports a new method of repairing fumigating tents that will prove of great value to the field workers in charge. Heretofore, when a tent became torn during a night's work it has been customary to tie the rent out with a string or leave it to be patched during the next day. By the use of the new material a tent may be made about as good as new right at the time the damage is done. The fumigators are provided with gutta-percha tissue, such as is used by tailors in reinforcing the binding on the legs of pantaloons. The gutta percha is put on with a warm charcoal iron, carried along for the purpose. Backed by a board the material is ironed firmly into the tent cloth and adheres in a most satisfactory manner. I think this new process should be adopted generally. W. R. Powell when told of its successful use, said he would apply it to the association tents at Glendora. He had often wondered why some such material had not been tried before. Already this season I have heard of one fumigating outfit going right along with unpatched tents. Last year an outfit was discovered with one rent three feet long in one of the tents and many large holes burned or torn in other tents. Why orchardists permit such slovenly work is one of the mysteries, for the work under these circumstances must be very unsatisfactory. W. H. Payne of Monrovia is using and recommending this material for repairing and I am sure scores of fumigators will be glad to make a note of this item. The gutta-percha tissue may be had of any tailor's supply house in Los Angeles. It is rather inexpensive, and very lasting. Tents with large patches of this substance should not be allowed to face the hot sun. The tissue is not removed by the heat, but it may be softened and injured in texture.

Latest on Distillate.

I have a recent account of experiments with distillate washes, made by a most thorough experimenter, which shoud be of utility to those who use this method of insect disinfection. The trouble following the use of distillate comes from attempting to kill the eggs under the shell by using a strong solution of oil. There are two ways of mixing the wash—one by mechanical contact of the oil and water, as the ingredients are thrown upon the tree, the other by emulsionizing the oil by the application of soap before it is mixed with the water in the tank. The injuries arising from the use of the mechanical mixture are marked by burned foliage and limbs. In this form the oil and water quickly separate, owing to the difference in specific gravity and surface tension, the separated oil accumulating at the margin of the drop, and spreading over the surface of the fruit. If sufficiently dilute the oil becomes absorbed without killing the cells. The dropping of leaves is difficult to explain, occurring more frequently from the use of heavy oils.

In the use of the emulsion the drops become more concentrated toward the center by the evaporation of the water until it penetrates the epidermis and kills the cells beneath. With either method the bead-like drops adhere to the surface of leaves and fruit, but from the above observation it appears that the drop in one case throws the oil to the circumference, and in the other it concentrates the oil to the center. Kerosene is the safest of all the oils experimented with, one part to ten having been used without injury to the foliage. In the use of heavy oils some sprayers use one to twenty and one to fifteen, is a heavy dose. Presumably, those who use the heavy oil in the above proportions, consider the ratio of one to fifteen the maximum strength, and the one to twenty the lightest proportion that will be of efficacy in scale killing.

Values Far A-field.

The Irishman who aimed his rifle at a hickory nut and patiently waited for the squirrel to come for the nut, was not wise in his generation. But the man who bought land and built a home anywhere from Hollywood to Long Beach, no matter how far from anywhere it was located, has been wise in thus waiting for the trolley line to add value to his investment. One resident of the plains between Los Angeles and Santa Monica reminds me that his acre has increased in value 100 per cent. within the last year, and he says scores of others have been equally fortunate. The gridiron of rails: There is the Hollywood line, the Colegrove line, merging into the Sixteenth-street line to Santa Monica with its "short line" cut-off. A line is projected from the Westlake section to Santa Monica. Farther eastward the Traction has built to San Pedro, and the Redondo Railroad is to be electrized. Another enterprise connects Los Angeles and Long Beach, and I do not know how many more electric street railways may be put through the territory of the plains between the city and the sea. Many of the "well-to-do poor" are seeking suburban homes away out in the fields along or near these new trolley lines. It is a return of the people to the land, upon a residence basis, and has been made possible only through the expenditure of millions by the street-car magnates of this portion of the Coast. If these country people who do business in the city every day did not have to hang on to the cars by the eyelids, suburban travel would be more popular, and rural places build up more rapidly. Yesterday a sick man boarded a car at the County Hospital. The car was crowded so badly the invalid, too weak to stand, had to sit upon the bottom step of the car. What a blessing it would be to the weary suburbanite to be assured of a seat every evening, out-bound for home.

THE FRUIT FARM.

Keeping Fruit.

Mr. Teague rejoices in the discovery of a way to keep his fruit till prices are high. This cannot be done in the packing-houses. There is no way to manipulate the fruit, and preserve requisite conditions to successful keeping. He now keeps his fruit in a roofed shed in carload piles. Each pile is covered with canvas, on a frame so that it can be raised or lowered at will. Canvas also reaches from each side of this cover to the ground. The four pieces are not joined, however, so each can be thrown over the cover. It is all-important that the lemons neither sweat nor shrivel. They must be kept just between these conditions. If they tend to sweat, the canvas is raised, and ventilation stops the sweating; if on the other hand, they commence to shrivel, then they are closely covered. In this way they are preserved perfectly, from the winter-spring pickings till the high markets of summer. Of the seventy-five cars of lemons shipped this season, all without refrigeration, only two cars were at all injured, and these suffered less than 5 per cent. Mr. Teague believes that they can keep their fruit in this way and always secure the pink of the market.

Florida Orange Crop.

The remarks I made to your reporter yesterday were by way of comment on an editorial paragraph to the effect that reports indicate a large crop of oranges in Florida. Such reports have been published in different papers and evidently come from an interested source. I reported the facts as to my own crop, and while some others in Manatee county will doubtless fare better, I know a number of groves near my own whose owners claim they will have less; in fact, some say there will be hardly enough fruit to pay for the packing. I have knowledge of a few groves, including one of my own, that will do about as well as last year, but I feel safe in saying there will not be half a crop in Manatee. Reports from other counties in South Florida, through reliable sources, do not make any better showing, as far as I have been able to learn, and in the face of such a state of things it is an injustice to our orange growers to permit would-be buyers to publish false reports of a large crop. I heard that one of the buyers who had been there looking out for crops to buy, had reported the purchase by him of a certain crop in DeSoto county at $1 per box on the trees. I told my informant to tell the buyer I would be there a day or two and would give him $10 to show me a properly-attested contract of that kind. —W. W. Carnes, in Tampa, Fla., Tribune.

Peach Culture in Georgia.

In the past ten years Georgia has been striving to build up an important and profitable business in peaches, and starting with only a few inferior varieties which seldom met with much favor in the northern markets, the growers have today made the annual one of the most important that dominates all the Atlantic Coast cities. During the current year the crop amounted to nearly two thousand carloads, which have sold well, and returned large profits to the growers. The growers steadily worked toward making the crop successful, and they accomplished this by selecting certain varieties adapted to the soil and climate, and which had a good commercial appearance and fine quality. It has been the early Elberta peach of Southern Georgia, and to the adaptation and improvement of the Tillotson, Waddell and all of the Chinese cling type. The growers have steadily improved these varieties by good culture and selection, and the old reputation of poor Georgia peaches has almost disappeared. If the growers will now organize to suppress the shipment of early, small green peaches, which a few eager and ignorant shippers send to market before they are ripe, they will make complete an industry that promises much for the future. Georgia peach growing is already almost as well known as Delaware and Maryland peach culture.—[American Cultivator.

THE DAIRY.

For Milking Unruly Cows.

Emery Gates and L. C. Gates, both young farmers living about ten miles west of Modesto, have invented a meritorious contrivance that will interest dairymen everywhere, says the Modesto News. The invention is designed to make the milking of unruly cows an easy matter. The fractious cows are driven into a narrow chute built of fencing and gas pipe. The end of the chute leads into a narrow stall just wide enough to admit one cow. When the animal has been driven through the chute into the stall, bars are placed on both sides of the neck and also close behind the hind legs. The raising of a lever at the side allows the milker to seat himself and milk the bovine without the animal having the room to move about in.

About the Silo.

A dairy with thirty to forty cows should net the owner in a pretty fair living, and something to balance to increase the bank account. But to accomplish this a silo is almost essential for storing up winter food. A silo built for about this number of cows should cost from $100 to $200 to build, a good deal depending upon whether you build one square or round. A square silo sixteen feet by sixteen by thirty feet should approximately hold 145 to 160 tons of ensilage. If all this is kept in fine condition it will supply ample food for winter, and the cows will give more milk than if fed simply hay and grain. The succulent nature of the ensilage tends to satisfy the cows and to increase the milk supply.

The question of how much ensilage should be fed a day to cattle in winter has been variously estimated, but probably forty pounds per head per day comes about as near the average of good feeding as we can make. One may easily figure out on this basis how many cows can be supported on the ensilage put away. One large silo will give better results than two or three small ones. If the cows number only thirty the size mentioned above should answer the purposes, and for every additional ten cows increase the dimensions by about two feet in each direction. A silo much larger than thirty feet in depth and twenty to twenty-one feet in diameter is unwieldy, and it is better then to construct two. In making estimates for the above allowances are made for some summer feeding, for there is hardly a season when a portion of it does not run short of food. Good ensilage then comes in handy to supplement the scornout pastures. It is always well to have a surplus rather than a deficiency.—[S. L. Waisting, in American Cultivator.

Salting Butter in France.

The salting of butter has three objects—first, the fine drops of water agglomerate and are thus expelled from the butter; second, the salt serves as a preservative; third, finally it gives flavor and aroma. The quantity of salt to be used varies according to the tastes of the consumers. Some like a salt butter, others demand a very mild butter. Finally, the way in which the butter is salted has a great influence on the quantity to be used. If it is applied to butter not drained completely much of it is dissolved in the water which drains away. On the other hand, if perfectly drained butter is salted less salt must be used.

The salt used should not have too coarse nor too fine crystals. The salt should dissolve easily and completely in water. If it dissolves slowly, if it leaves a sediment it should be rejected. Salts which are very hygroscopic—that is, which absorb the moisture of the air quickly, which lump together—are not suitable. They contain chloride of calcium, and especially of magnesium, which give a bad taste to the butter, make it bitter. All salts have a slight area of chloride of magnesium and are slightly hygroscopic, but if there is more than a trace they should be condemned.

On an average 2 per cent. salt is used in butter for immediate consumption, and 3 to 5 per cent. in keeping butter.—[From a French journal.

Causes of Mottled Butter.

The causes of "mottling" in butter are as follows:

First—The uneven distribution of salt is the cause of unevenly-colored butter, spoken of as mottled butter.

Second—Washing the butter with water below 40 deg. does not cause mottles. It does, however, make a little more working necessary to thoroughly distribute the salt.

Third—The light-colored streaks or portions of mottled butter are not caused by an excess of casein, but mottles are evidently caused by some physical action of salt on the butter fat which causes it to admit more light.

Fourth—Mottles can be prevented by working the butter sufficiently to thoroughly distribute the salt.

Fifth—Butter washed with water at 40 deg. and under, and worked immediately, shows a better grain when sufficiently worked to insure its being evenly colored than with any other treatment.

Sixth—Washing butter with water at 40 deg. does not injure its firmness when subject to high temperature.—[Maryland Experiment Station.

THE POULTRY YARD.

Feed and Management of Fowls.

My breeding stock is kept twenty-five in each pen, and only one male at a time is allowed with the hens, while the other is shut up and fed. Mixed grains are fed in the litter each morning, one quart to twelve hens. A few handfuls of grain are given at noon and at night all the mash they will eat. This is composed of two parts cornmeal, two parts bran, one part middlings, and one part animal meal, by measure, to which is added three parts cooked vegetables or cut clover.

Young chicks were fed bread crumbs soaked in milk for the first week, and the second week this was alternated with johnnycake and cracked wheat. After three weeks, johnnycake and cracked corn and wheat. They were fed every two hours for the first three weeks, and then four times a day until 2 months old. In making the johnnycake, I use three parts cornmeal, two parts bran, one of middlings, one of oat flakes, one-half part of animal meal and one part of chopped vegetables.

During the summer the hens were transferred to an old barn, in which were erected temporary roosts, and given free access to a field of five or six acres of rye stubble newly seeded to clover and timothy. They held up well in the egg record and ate about half what they would at one feeding when yarded. During the winter I fed the mash at noon and hard grain at night, so that the fowls went to bed with their crops filled. Autumn leaves were gathered in abundance to furnish scratching material. In December the fowls were divided up into breeding pens, one male being allowed ten or eleven females.—[C. P. Byington, in American Agriculturist.

Fresh vs. Dry Bone and Meat.

It is unnecessary to devote space or time to the discussion of the value of raw bone and meat in the feeding ration of poultry. There can be no question as to its prime importance for both eggs and muscle. If there be whys and wherefores, study them at your leisure, but the fact remains, and the average practical poultrymen and farmer will be satisfied with nothing short of the facts. People who keep poultry want eggs when eggs bring the highest price, and they want to produce them at the least possible cost, and they must not forget that it is important to maintain the health of their flock and promote its growth. Every year people are demonstrating to their own satisfaction that raw bone, meat and gristle accomplish a result not obtained by the use of any other food.

Watch the hen who has her liberty. Which does she prefer, a live, juicy bug or a dried-up one? It is raw animal food she relishes, and it does her good; and it is raw meat and bone, not cooked or dried, which makes her lay eggs. The protein in the raw food is more digestible than that in the dried or cooked food; she gets more out of it. Her system assimilates it all. But of greater importance is the fact that this raw food has a peculiar effect upon the hen. It keeps her in health. It beautifies her plumage. It makes her eggs more fertile. It makes her offspring stronger, gives them more rapid growth, enables them to resist disease and thus enhances the value, not only of the hen, but of her progeny as well. Experiments everywhere have demonstrated the facts that cooked or dried foods are inferior in every way to raw bone and meat.

The most important elements in the egg production are the nitrogenous substances which are grouped together under the name "protein." Now raw bone and meat are especially rich in protein. Raw bone and meat furnish the hen with the proper material from which to make eggs at the lowest cost. But this is not all, neither is it the most important fact in estimating food values. There is protein in wheat and dried-meat meal. Yet the hen will not lay as many eggs when fed fresh-cut bone. This is not a theory, but a fact, demonstrated many times in poultry yards, and by experiment stations.

The proper use of this material insures more eggs, more fertile eggs, a better hatch, more vigorous chicks, produces broilers quicker, makes pullets lay earlier, stops egg eating, insures the flock against many ills, saves money in the grain bill, and makes every hen a paying hen.—[Poultry Gazette.

THE FARM.

Feeding Hogs Wheat.

The Denver Field and Farm says that much of the wheat grown in Colorado yast year went to market in pigskins. There is practically no difference in the quantity of pork produced from the same weight of corn. In four trials an average of 499 pounds of ground wheat were required to produce 100 pounds of gain in live weight. In two trials with corn-meal 498 pounds were required to produce 100 pounds of gain. When a mixture of equal parts of wheat and corn was fed, better results were obtained than when either wheat or corn was given alone. It required 485 pounds of mixed wheat and corn, half and half by weight, to produce 100 pounds of gain in live weight.

Rice Culture Near Corona.

A Corona correspondent to the Riverside Enterprise says: "Ferdinand Gattsinger and Frank Bratt have proven conclusively that California's cold nights are not adapted to rice culture. Their experimental rice fields six miles north of Corona on the Santa Ana River, were treated according to methods of upland rice growing in Louisiana. The rice grew until several inches in height, when the cold nights caused it to shrivel and die. Mr. Gattsinger exhibits some thrifty rice he is growing in the house, where it has the principal essentials, a warm, even temeprature and sufficient water."

The writer of the above is certainly wrong in including the whole of California as not suitable for the cultivation of rice. Here at Imperial we have four varieties of rice growing and all are doing splendidly. They have a fine stand, a healthy stock and are beginning to head out freely. If the gentlemen above mentioned desire to make a business of raising rice they can do no better than to come to the Imperial valley and locate.—[Imperial Press.

How to Kill Bermuda Grass.

In the April 29 issue of the Globe-Democrat "D. C. G." wants to know what will kill Bermuda grass. I think I am competent to give him advice on that subject, as I have had considerable experience with Bermuda and grasses of a kindred nature. He says he dug it up once. He commenced all right, but he didn't hold out to the end. There is one fact in nature that all cultivators of the soil should remember, that a plant or tree denuded of its leaves and kept so for a time will die, just as sure as the sun shines at noonday. Under such conditions the plant dies, or suffocates for want of breath. There is air in the soil, but not enough to keep the plant alive without its leaves, which are the lungs of the plant.

For "D. C. G.'s" encouragement, I will say, some eight or ten years ago I killed the Bermuda in an orange grove. First plowed it, then followed with the planet, junior, and tore the sod all to "smithereens," then took the hoe and dug out all I could find, threw it in piles, let it dry a few days, and burned it. In two or three weeks went through the same process again. By that time I had conquered, but yet had to keep the hoe going to dig out every bit that appeared above the surface. At first I dug it out by the cart load; in three months you couldn't find a hatful on the whole three acres.

The method of killing Bermuda among the roots of trees is simple, but it is effectual. At first dig and pull out all you can, then put two or three inches of loose dirt about the tree, so you can hoe without interfering with the roots of the trees. Then hoe same as the good, old Missouri Democrats always vote, "early and often," and if that don't kill the Bermuda grass you can call me a prevaricator.

Lima Bean Crop.

It is freely predicted that the lima bean crop of Ventura and Santa Barbara counties will be about the same as that of last season, say, 535,000 bags or better. There are now on hand something like 50,000 or perhaps 60,000 bags. Some growers claim individually a decreased acreage to beans, but to offset this, there are many acres that last year were in barley which are now in limas. What is taken from beans for sugar beets is compensated for by barley being taken for beans, so matters even themselves up. The yield of limas on either beet or barley ground is very liable to not come up to average, yet everything on such lands at this writing is favorable for a good output.

The season which we have just passed through has been one of the most favorable for many years. Last season at this time there were but few pods set on the vines, and all of the beans were mostly grown on the runners, while this year the setting of pods has been around the base of the vine, and we can look for the beans to be of better quality. The harvest is three weeks earlier than a year ago. Cutting is now going on and new crop beans will be on the market by September 15. This early condition of the crop has been anticipated for fully two months.—[California Fruit Grower.

American Tea.

Another instance of the practical work being done by the department is furnished by the recent sale of American-grown tea on the New York market at 34 per pound. The first experiments in growing tea in the United States were undertaken during the administration of President Hayes, Mr. Le Duc then being Commissioner of Agriculture. These experiments, conducted at Pinehurst, N. C., were subsequently discontinued, the results obtained not being considered of sufficient importance to warrant their continuance. They were taken up, however, by Dr. Shepard, who has continued them up to the present time and with exceptional success. Finding it difficult to secure the necessary labor at the proper time, Mr. Shepard instituted a school for colored children, permitting them to pay for their tuition by picking the tea leaves. This scheme has worked satisfactorily. Another difficulty encountered was the deficiency of rainfall, which Mr. Shepard surmounted by the breeding of varieties which would withstand somewhat protracted periods of drought. He further determined that tea could be grown in competition with the cheap labor of China and Japan only on condition that the highest-priced varieties be procured, and the recent sales on the New York market bear ample testimony of the success which has attended his efforts in this direction.

Soon after Mr. Wilson became Secretary of Agriculture he grasped the importance of the tea industry to the United States, and secured from Congress a small appropriation for the purpose of cooperating with Mr. Shepard. At the last session of the Fifty-sixth Congress $7000 was appropriated for the purpose of enabling the Secretary to continue his investigations as to whether tea growing could be made a profitable industry of the Southern States, and the appropriation for the current fiscal year amounts to $10,000. A portion of this sum will be expended in an experiment calculated to demonstrate whether a deficiency of rainfall can be supplemented by irrigation. It is the belief of the experts who have investigated the possibilities of tea growing in this country that eventually the annual expense in establishing tea gardens can, apart from the fixed charges, be reduced to 20 cents per pound, from which it can be seen a handsome profit will be realized. One of the secrets of the high price paid for the American-grown tea is the fact that it is green tea of the most delicate flavor and perfect color, produced without the use of chemicals. As is well known, the ordinary Japan tea is colored by the use of bluestone and other injurious materials, and the perfection of a system by the scientific Department of Agriculture whereby the same color can be produced by purely natural means is regarded by Secretary Wilson as one of the triumphs of his administration.—[Globe-Democrat.

THE RANGE.

Cattle Raising.

The business of cattle raising is now the mere turning loose of herds upon the plains and letting them to fatten and prosper of their own accord. From the time the yearlings are placed in the herds of the modern cattle ranch or until driven out of the stock yards of the marketing place the owners are under a constant care. The onward march of civilization westward is due to the conquering of the cattle business on the broad plains, the crowding into an area not half the size of ten years ago. The cattlemen of today are making fortunes just as they did when range was cheap and plentiful. Better business methods are necessary, and herein lies an interesting story of economic production in South Africa for the first four months of the year was at the rate of $22,500,000 a year, and the production was increasing month by month; in April the production was at the rate of $30,000,000 a year. War did not absolutely cease till after those first four months, so that the Director's figures at the world's probable production this year must be regarded as exceedingly conservative. In one of the engineering periodicals Mr. Redfield argues that the production of gold will increase rapidly and he ventures to predict a rapid decline of its value. This is a financial or economic rather than an engineering problem and the materials for an estimate of the decline in the value of gold due to increased production are very scanty. Some of the estimates of the great decline in the value of gold after 1850 have been considerably revised of late. Prices have been declining while the world production has been increasing, but not uniformly, and some prices have advanced.

COMMERCIAL.

TRADE AND CROPS. R. G. Dun & Co.'s monthly review of trade conditions for August in Southern California says: General business outlook is satisfactory. Trade is in good volume for the season. Orders are being placed freely in leading markets at well-sustained prices. Crop prospects continue good, manufacturing plants fully occupied. Speculation is active. Money firm. In our immediate district, interest centers in the fruit-growing, than predicted early in the year, but it will probably make somewhat later than usual. Walnuts are thrifty. The shortness of French crop will make eastern markets depend largely on the California growers. Prices will be set about the middle of September. Dried-fruit market is quiet. Closing some of the canneries will have effect of increasing output of canned apricots and pears. For apricots there is now more sellers than buyers. Grapes are ready for drying in some sections, and cutting will soon be general.

The announcement that the directors of the California Raisin Growers' Association have control of the packing-house changes materially the raisin situation. The new arrangement gives control of entire crop for current year both on growing and packing. Prices will be set present month. The large crop this year makes successful plan of marketing particularly important.

General rainfall in Arizona past month has greatly improved crop prospects in all sections. The stock interests are largely benefited and business confidence strengthened. Especially there is little change to note in trade conditions. Retail trade is reported ahead of last year. Distributive movement from jobbers' hands is large, but that is usual at this season. Building activity is still on the increase and property owners generally are advancing prices looking to an active fall real estate market.

Failures for the month, six; liabilities $41,253; assets $23,635. Same month last year, five liabilities, $1900; assets, none.

GENERAL BUSINESS TOPICS.

CITRUS-FRUIT SHIPMENTS. Shipments of citrus fruits from Southern California on Wednesday were two carloads of oranges and none of lemons, total for the season, November 1, to date, is 17,043 carloads, of which 1 were lemons.

WALNUTS AND ALMONDS. Advices from Los Nietos about walnuts say: The crop will be at least one-third short of that of last year. Rains and bad weather in the early spring caused the blossoms to fall and reduced the yield. The opening prices are not expected for before the beginning of October, when nuts will be ready for shipping. The prospects are that prices will be high.

WORLD'S GRAIN. The Hungarian Ministry of Agriculture estimated the world's yield of grain this year as follows:

	Bushels.
Wheat	2,905,320,000
Rye	1,579,040,000
Barley	1,141,680,000
Oats	3,004,720,000
Corn	2,973,480,000

The European wheat crop is estimated to give an increase of 193,120,000 bushels over the crop of 1901. A decrease of 136,320,000 bushels is expected in the European corn crop.

The wheat crop of the United States is estimated at 648,100,000 bushels, with a surplus of 210,160,000 bushels.

The Canadian wheat crop is estimated at 93,720,000 bushels, with a surplus of 28,320,000 bushels.

EASTERN PEANUTS. A private letter from a prominent peanut-cleaning house in Wakefield, Va., says of the market: "Stocks of peanuts of this section are entirely sold up. Cleaners are selling stock that has been held for years. This has caused a lot of cleaning and rejections by the trade. There is now nearly all of this description of stock been cleaned out and it is hard to find where stock is to come from to fill later requirements. Spanish nuts have advanced owing to extreme scarcity. There is reported to be not over 500 bags in the country districts. Holders have refused offers of 5½ cents on the spot of Virginia shelled." A sale of fifty bags at 5¾ cents, and this price was refused on a further lot of 200 bags by the holder here.

CALIFORNIA FLAX. Reports from Rio Vista state that the 2000 acres planted in flax near that place indicate that the plant can be successfully grown in this State. Some of the fiber is on display at the Ferry building, having been the recent Pythian conclave in San Francisco, and attracted a good deal of attention.

OIL BETTER THAN COAL. Although the official report of Lieut. Winchell, who was detailed to accompany the oil-burning steamer Mariposa on her recent trip from San Francisco to the Society Islands and return for the purpose of making a comprehensive report upon every feature of the oil-

COULDN'T HURT IT.

Miss Ellis: Oh! Mr. Smith, I want you to see our new clock before you go.

Smith (facetiously:) Ha! ha! Some of my friends say I'm ugly enough to stop a clock!

Miss E.: Oh! that doesn't matter. We can start this one again.

BUSINESS.

FINANCIAL AND COMMERCIAL

OFFICE OF THE TIMES.
Los Angeles, Sept. 11, 1902.

FINANCIAL.

WORLD'S GOLD. Mr. Roberts, Director of the Mint, makes a guess that the world's gold production will amount this year to $300,000,000, though he has no returns upon which anything that really be called an estimate can be based. The world's production exceeded [illegible] figure in 1899, and before the Boer war it was estimated that the production for the year would reach $350,000,000. In the next two years on account of the suspension of mining in the Rand the production fell to below $270,000,000 annually. Although the United States production last year was a little less than the year before, the gold fields outside of South Africa have generally been increasing their production, and the production in South Africa for the first four months of the year was at the rate of $30,000,000 a year. War did not absolutely cease till after those first [illegible] months, so that the Director's figures at the world's probable production this year must be regarded as exceedingly conservative. In one of the engineering periodicals Mr. Redfield argues that the production of gold will increase rapidly and he ventures to predict a rapid decline of its value. This is a financial or economic rather than an engineering problem and the materials for an estimate of the decline in the value of gold due to increased production are very scanty. Some of the estimates of the great decline in the value of gold after 1850 have been considerably revised of late. Prices have been declining while the world production has been increasing, but not uniformly, and some prices have advanced.

COMMERCIAL.

TRADE AND CROPS. R. G. Dun & Co.'s monthly review of trade conditions for August in Southern California says: General business outlook is satisfactory. Trade is in good volume for the season. Orders are being placed freely in leading markets at well-sustained prices. Crop prospects continue good, manufacturing plants fully occupied. Speculation is active. Money firm. In our immediate district, interest centers in the fruit-growing, than predicted early in the year, but it will probably make somewhat later than usual. Walnuts are thrifty. The shortness of French crop will make eastern markets depend largely on the California growers. Prices will be set about the middle of September. Dried-fruit market is quiet. Closing some of the canneries will have effect of increasing output of canned apricots and pears. For apricots there is now more sellers than buyers. Grapes are ready for drying in some sections, and cutting will soon be general.

The announcement that the directors of the California Raisin Growers' Association have control of the packing-house changes materially the raisin situation. The new arrangement gives control of entire crop for current year both on growing and packing. Prices will be set present month. The large crop this year makes successful plan of marketing particularly important.

General rainfall in Arizona past month has greatly improved crop prospects in all sections. The stock interests are largely benefited and business confidence strengthened. Especially there is little change to note in trade conditions. Retail trade is reported ahead of last year. Distributive movement from jobbers' hands is large, but that is usual at this season. Building activity is still on the increase and property owners generally are advancing prices looking to an active fall real estate market.

Failures for the month, six; liabilities $41,253; assets $23,635. Same month last year, five liabilities, $1900; assets, none.

GENERAL BUSINESS TOPICS.

CITRUS-FRUIT SHIPMENTS. Shipments of citrus fruits from Southern California on Wednesday were two carloads of oranges and none of lemons, total for the season, November 1, to date, is 17,043 carloads, of which 1 were lemons.

WALNUTS AND ALMONDS. Advices from Los Nietos about walnuts say: The crop will be at least one-third short of that of last year. Rains and bad weather in the early spring caused the blossoms to fall and reduced the yield. The opening prices are not expected for before the beginning of October, when nuts will be ready for shipping. The prospects are that prices will be

BUSINESS.

FINANCIAL AND COMMERCIAL

OFFICE OF THE TIMES.
Los Angeles, Sept. 11, 1902.

FINANCIAL.

WORLD'S GOLD. Mr. Roberts, Director of the Mint, makes a guess that the world's gold production will amount this year to $300,000,000, though he has no returns upon which anything that may really be called an estimate can be based. The world's production exceeded that figure in 1899, and before the Boer war it was estimated that the production for the year would reach $350,000,000. In the next two years on account of the suspension of mining in the Rand production fell to below $270,000,000 annually. Although the United States production last year was a little less than the year before, the gold fields outside of South Africa have generally been increasing their production, and the production in South Africa for the first four months of the year was at the rate of $275,500,000 a year, and the production was increasing month by month; in April the production was at the rate of $30,000,000 a year. War did not absolutely cease till after those first four months, so that the Director's figures at the world's probable production this year must be regarded as exceedingly conservative. In one of the engineering periodicals Mr. Redfield shows that the production of gold will increase rapidly and he ventures to predict a rapid decline of its value. This is a financial or economic rather than an engineering problem and the materials for an estimate of the decline in the value of gold due to increased production are very scanty. Some of the estimates of the great decline in the value of gold after 1850 have been considerably revised of late, and have been declining while the production has been increasing, not uniformly, and some prices advanced.

COMMERCIAL.

TRADE AND CROPS. R. G. Dun & Co.'s weekly review of trade conditions for August in Southern California says: General business outlook is satisfactory. Trade is in good volume for season. Orders are being placed freely in leading markets at well-sustained prices.

Crop prospects continue good, manufacturing plants fully occupied. Speculation is active. Money firm. In our mountain district, interest centers in deciduous-fruit crop marketing and packing. On the whole, fruit is not up to average, the small size of peaches specially has cut down the marketable yield, and prices for ripe fruit at orchards are unusually low. Sugar-beet harvest is progressing rapidly. Sugar percentage is high. Estimate of bean crop is being continually lowered. The market is active and shows tendency to harden.

Outlook for coming orange crop is very encouraging than predicted early in the year, but it will probably make a smaller crop than usual, as trees are thrifty. The shortness of French crop will make eastern markets depend largely on the California crop. Prices will be set about the middle of September.

Cucumber market is quiet. Closing down of the canneries will have effect of increasing output of cured pickles and olives. For apricots there are not many sellers than buyers.

Onions ready for drying in some districts cutting will soon be general.

The statement that the directors of the California Raisin Growers' Association have control of the packing-house stocks materially the raisin situation. No such arrangement guarantees control of entire crop for curing, but left on growing and packing associations to set present month. Curing crop this year makes success and use of marketing particularly necessary.

Recent rainfall in Arizona past week has greatly improved crop prospects in all sections. The stock interest is largely benefited and business generally strengthened.

Reports from there is little change to note in wool conditions. Retail trade is reported ahead of last year. Distributing movement from jobbers' hands is fair, but that is usual at this season.

Manufacturing activity is still on the increase and property owners generally advancing prices looking to an active fall real estate market.

Failures for the month, six; liabilities, $1,350; assets, $22,625. Same month last year, five liabilities, $1900; assets, $

GENERAL BUSINESS TOPICS.

ORANGE-FRUIT SHIPMENTS. Shipments of citrus fruits from Southern California on Wednesday were two carloads of oranges and none of lemons. The total for the season, November 1, to date, is 17,943 carloads, of which 1,497 were lemons.

WALNUTS AND WALNUTS. Advices from the east about walnuts say:

The crop will be at least one-third short of that of last year. Rains and cool weather in the early spring caused the trees to fall and reduced the crop. The opening prices are not named for before the beginning of October, when nuts will be ready for shipment. The prospects are that prices will be high.

WORLD'S GRAIN. The Hungarian Ministry of Agriculture estimated the country's yield of grain this year as follows:

	Bushels.
Wheat	2,905,320,000
Rye	1,579,040,000
Barley	1,141,680,000
Oats	3,004,720,000
Corn	2,973,480,000

The European wheat crop is estimated to give an increase of 193,120,000 bushels over the crop of 1901. A decrease of 134,320,000 bushels is expected in the European corn crop.

The latest crop of the United States is placed at 648,160,000 bushels, with a decrease of 210,160,000 bushels.

The Canadian wheat crop is estimated at 93,720,000 bushels, with a surplus of 38,320,000 bushels.

SOUTHERN PEANUTS. A private letter from a prominent peanut-cleaning house in Wakefield, Va., says of the situation: "Stocks of peanuts of this year entirely sold up. Cleaners are not carrying stock that has been held over. This has caused a lot of delay and rejections by the trade, which are nearly all of this description have been cleaned out and it is hard to get more stock in to come from the business taken months ago and fill requirements. Spanish nuts are advanced owing to extreme scarcity. There is reported to be not over 500 bags in the country districts. Holders have refused offers of 5¼ cents on the Virginia shelled." A sale of fifty bags at 5¾ cents, and this price was bid on a further lot of 200 bags by holders here.

CALIFORNIA FLAX. Reports from Ventura state that the 2000 acres planted in flax near that place indicate that the plant can be successfully grown in this State. Some of the fiber is on display at the Ferry building. It was the recent Pythian conclave in San Francisco, and attracted a good deal of attention.

OIL BETTER THAN COAL. Although the official report of Lieut. Tilghman, who was detailed to accompany the oil-burning steamer Mariposa on her recent trip from San Francisco to the Society Islands and return for the purpose of making a comprehensive report upon every feature of the oil-burning devices used by that steamer, has not yet reached the Navy Department, unofficial data have arrived which are considered very satisfactory to those interested. The run from San Francisco is 3438 knots. It was made by the Mariposa at the rate of 13.12 knots per hour, the whole run lasting eleven days, during which a little over 400 tons of oil were consumed. The number of pounds of oil per knot used on the run was 260.9, which is equivalent to 8.58 knots per ton of oil. It required 1.55 pounds of oil per hour to develop one horse power. This is considered quite satisfactory, as under ordinary seagoing conditions it requires between two and one-half and three pounds of coal to develop one horse power.

LOCAL PRODUCE MARKETS.

Prices generally are inclined to be a little unsteady owing to the numerous combinations of trade in wholesale and retail lines of late, but few quotable changes can be noted. Business is good for autumn.

The egg situation is stirred up somewhat owing to the latest spell of hot weather, but a few days will pull it around all right. Fresh ranch eggs, candled stock, are still firm at 27 cents, with fresh eastern at 25@26.

Good potatoes are scarce, quotations for best stock running all the way from $1.15 to $1.35 per hundred. Fair grades may be bought for 85@1.00. There is lots of poor stock on the market, quoted at 25@65 per sack.

Fresh fruit and vegetables are plentiful and prices are unchanged, for the most part.

Poultry remains scarce, and many coops are unfilled. Hens are in good demand. A slight raise in cold storage stock is in prospect.

Swift and Armour have raised their D.S. bellies a quarter of a cent.

Butter, Eggs and Cheese.

BUTTER—Fancy Board of Trade creamery, per square, 26; southern creamery, 24@25½; fairy, 22@23½; Coast creamery, 25@27½.

EGGS—Per doz., fresh ranch, 27; northern, 22@24; cold storage, 22@23.

CHEESE—California, anchor, per lb., 14½; California, Young America, per lb., 13½; California, 3-lb. hand, per lb. 16½; Coast, full cream, per lb., 17½; domestic Swiss, per lb., 19; imported Swiss, per lb., 27; Edam, "saucy," doz., 3.50; Martin's new York cream, per lb. 15@16½; Wisconsin, full cream, per lb., 15; Magaw, 13@16.

Potatoes, Onions and Vegetables.

POTATOES—Per ctl., Early Rose, 75@1.10; Burbanks, 75@1.10; Snowflakes, 50@75.

ONIONS—Silverskin, 1.00@1.25; Danvers, 90@1.00.

VEGETABLES—Beans, per cwt., 2@3.00; cabbage, 70@90; carrots 60@75 per cwt.; green chiles, 2@2½ per lb.; dry chiles, per string, 50@60; lettuce, per sack, 50@60; parsnips, 50@1.00 per cwt.; green peas, 4@5; radishes per doz. bunches, 10@15; string beans, 2@3½; turnips, 75@85 per cwt.; garlic, 3@4; tomatoes, per box, 25@40; cucumbers, per doz., 10@15; summer squash, per box, 25@30; corn, per sack, 50@1.15.

Beans and Lentils.

BEANS — Pink, per cwt., 2.00@2.75; Lady Washington, 3.00@3.10; small white, 3.10@3.15; Limas, 4.00@4.50; Garranzas, 3.75@4.00; Bolos beans, 2.50; lentils, 7.00@7.50; horse beans, 1.50.

Sugar.

SUGAR—Prices are based on sacks. Bbls. cost 10c; ½ bbls. 20c, and boxes 30c per 100 lbs. more. All prices are net cash. Beet sugar, 4.12½; cane sugar, 4.22½; cube, 4.75; powdered, 4.65; confectioners' A, 4.50; Extra C, 4.30; Golden C, 3.90; D, 3.80.

Provisions.

HAMS—Per lb., Rex, 15½; California, 9@11; Winchester, medium, 15½; do, light, 15½; Premium, 16½; skinned, 17; Gold Band, 16½.

DRY SALT PORK — Per lb., clear bellies, 12@12½; short clears, 12½@13½; clear backs, 12½@13.

DRIED BEEF—Per lb., insides, 14½@17½.

PICKLED PORK—Per bbl., Sunderland, 24.00.

BACON—Per lb., Rex breakfast, 17½@18; mild cured, 15½; special fancy, 15½; bacon backs, 12; Winchester, medium, 17; light, 17½; Empire, 13½@14; Premium, 20½; 47's, 15½@16; Gold Band, 20½.

LARD — Pure, per lb., Silver Leaf, tierces, 11½; 50-lb tins, 11½; 10s, 11½; 5s, 11¾; 3s, 12; Rex, tierces, 12½; 10s, 12¾; 5s, 13; 3s, 13½; 1s, 13¾; 16s, 14½; 5s, 14½; 2s, 14½; pure lard, 10c box., 13@13½.

Fresh Fruits and Berries.

LEMONS—Per box, choice to fancy, 1.25@2.50; green, 50@1.25.

ORANGES—Valencias, 2.50@3.50.

TIMES—Per 100, 1.00.

COCOANUTS—Per doz., 75@1.00.

BANANAS—Per bunch, 1.50@2.25.

GRAPE FRUIT—Per box, 1.50@1.75.

STRAWBERRIES—Per box, common, 40c; fancy, 60c.

RASPBERRIES—Per box, 12@15.

BLACKBERRIES—Per box, 40@60.

WATERMELONS—Per doz., 3.00@5.00.

NUTMEG MELONS—Per doz., 20@1.00.

PEACHES—Per box, 25@45.

FIGS—Per crate, 35@75.

APPLES—Per box, 75@1.10.

PEARS—Bartletts, 40@1.00.

PLUMS—Per lb., 10@15.

GRAPES — Muscats, per box, 60@65; blue grapes, per box, 40@75.

Dried Fruits, Nuts, Raisins.

DRIED FRUITS—Apples, evaporated, choice to fancy, 5½@6½; apricots, 6½@7½; peaches, fancy, 6@8; choice, 4½@5½; pears, fancy evaporated, 5½@6; prunes, pitted, choice, 7½@8; prunes, choice, 4½@6; fancy, 6½@7; dates, 6@7; figs, sacks, California, white, per lb., 4@7; California, black, per lb., 2@4; California, fancy layers, per lb., 6@7½; imported Smyrna, 8.

RAISINS—Fancy Clusters, per box, 2.00; London Layers, per box, 1.90@2.00; loose, 6½@7 per lb.; Seedless Sultanas, 6½@7½.

NUTS — Almonds, paper-shell, 14; softshell, 12@13½; hardshell, 10@11; Brazils, 11; filberts, 12@14; peanuts, raw, eastern, 4½; roasted, 6½; California, choice raw, 5@5½; California, roasted, 7½; California, roasted, 7½; walnuts, softshell, first grade, 12½; hardshell, first grade, 9½@10; pinones, New Mexico, 7.

Honey and Beeswax.

BEESWAX—Per lb., 25@30.

HONEY—Per lb., in comb, frames, 11@14; extracted, 6@7.

Flour and Feedstuffs.

FLOUR—Per bbl., local extra roller process, 3.15@4.00; northern, 3.90; eastern, Pillsbury's Best, 5.75; lower grades, 2.70@4.10; Ceresota, 5.75; graham flour, 2.60 per 100 lbs.

ROLLED BARLEY—1.85.

CRACKED CORN—1.80.

BRAN—1.10.

Live Stock.

HOGS—Per cwt., 6.50@7.00.

CATTLE—Per cwt., 4.00@4.50 for prime steers; 3.50@4.00 for cows and heifers; calves, 4.00@6.00.

SHEEP—Per head, wethers, 4.25@4.50; ewes, 3.50@4.00; lambs, 2.00@3.25.

Poultry.

POULTRY—Dealers pay live weight for stock in good condition; 12½@13c per lb. for poultry; ducks, 10@12; for turkeys, 15@17; geese, 11@12.

COLD STORAGE—Turkeys, 24@27 per lb.; hens, 15@17 per lb.; ducks, 14@16 per lb.

Fresh Meats.

BEEF—Per lb., 7@7½.

VEAL—6@8.

MUTTON—Per lb., 7½@8½; lamb, 8.

PORK—Per lb., 9½.

Hay and Grain.

BARLEY—Mill price, 90.

OATS—Jobbing price, 1.35.

CORN—1.50.

HAY—New barley, 7.50@8.50; alfalfa, 7.50@9.00.

WHEAT—Mill price, per cental, 1.30@1.32½

NEW YORK MARKETS.

SHARES AND MONEY.

BY THE NEW ASSOCIATED PRESS—P.M.

NEW YORK, Sept. 11.—The "street" experienced a genuine surprise today, when the directors of the St. Paul road placed the common stock on a 7-per-cent. basis. This was better by half of 1 per cent. than had been expected, and the market, which had been unsettled all day as a result of conflicting rumors regarding St. Paul and an advance in call money to 11 per cent., closed very active, but weak. The list opened with considerable strength, receiving encouragement from London, where Americans alone were firm. Other factors which made for higher prices were the government's monthly crop report and the weeding out, the previous day, of a number of weak accounts. The most noteworthy movement at the opening was Baltimore and Ohio. The strength of that stock was explained later, when it became known that the directors of the road had authorized an issue of extra common stock to the amount of $42,500,000, the issue carrying with it the right to subscribe at par. In the same early movement there were gains in Missouri Pacific, Louisville and Nashville, Denver and Rio Grande, Southern Railway, Reading, Chesapeake and Ohio and other coalers. Following the movement, St. Paul, which had been comparatively inconspicuous, began to show marked heaviness on profit-taking, followed by rumors of a dividend disappointment. Traders seized the opportunity to sell the list, and further uncertainty was occasioned by rumors that the banks contemplated action against certain high-priced industrials and pool stocks as a whole. Business fell off materially and conservative business houses advised their clients to hold off for a decline. To add to the general feeling of alarm, money on call was then being nominally quoted as high as 15 per cent. and was actually loaning at 11 per cent. The knowing ones seemed altogether in the dark regarding St. Paul, and that stock was in the throes of a selling movement. The afternoon session brought a slightly better tone, but all hands were waiting on St. Paul. Announcement of the dividend action on that stock caused a rally of more than two points in that stock, and the rest of the list was strengthened, but not to any great degree. St. Paul, on transactions in excess of 60,000 shares, registered a net loss of 1¾ points. The day's business was rather narrow, though total operations amounted to over one million shares. London was again a moderate trader, transactions approximating 25,000 shares, and was again on the selling side. There was no demand for Baltimore and Ohio shares from that center. The money outlook was unsatisfactory, with a further loss of cash by the banks to the sub-treasury. The latter institution transferred $100,000 for the banks to New Orleans, and paid out $250,000 for Seattle gold received at San Francisco. There was no further word as to gold imports and sterling exchange fell off ¼ per cent. Railroad bonds were irregular today, but movements generally were narrow. Total sales, par value, $4,300,000; United States new 4s declined ½ and the 2s ¾, and the old 4s ¼ per cent. on the last call.

Closing Stocks—Actual Sales.

Atchison	85¼	Texas & Pacific	32½
Atchison pfd.	104¾	T. St. L. & W.	20½
Baltimore & O.	116¾	T. St. L. pfd.	46½
B. & O. pfd.	97	Union Pacific	104¾
Canadian Pacific	140¾	Union Pac. pfd.	92
Canada So.	53½	Wabash	21¾
Ches. & Ohio	49¾	Wabash pfd.	45¾
Chicago & Alton	41¾	W. & L. E.	20¾
C. & A. pfd.	75¾	W. & L. E. pfd.	41½
Chicago & E. I.	123	Wis. Central	29
Chicago & G. W.	33¾	Wis. Cen. pfd.	57¾
C. & G. W. "A"	23½	Express Co's—	
C. & G. W. "B"	9	Adams	220
Chicago & N. W.	227	American	255
C., M. L. & P.	190½	United, pfd.	121
Chicago Ter.	23	Wells-Fargo	245
Chicago T. pfd.	42	Miscellaneous—	
C. C. C. & St. L.	106	Amal. Copper	69¼
Colorado Sou.	24	Am. Car & F.	35
Colo. So. 1st pfd.	75¾	Am. C. & F. pfd.	91
Colo. So. 2d pfd.	54½	Am. Linseed Oil	14
Del. & Hudson	180	Am. Lin. Oil pfd.	41
Denver & R. G.	50¼	Am. S. & R.	47½
D. & R. G. pfd.	95	Am. S. & R. pfd.	96½
Erie	41¾	Anaconda M. Co.	107
Erie 1st pfd.	70½	Brooklyn R. T.	69¼
Erie 2d pfd.	58¾	Colo. Fuel & I.	39¾
Great N. pfd.	186½	Con. Gas	224
Hocking Valley	100	Cont'l Tob.	37
Hock. Val. pfd.	85¾	Cont'l Tob. pfd.	124
Illinois Cen.	171	Gen. Electric	184
Iowa Central	40½	Hocking Coal	20¾
Iowa Cen. pfd.	65	Int'l Paper	20
Lake Erie & W.	45	Int'l Paper pfd.	75
Louis. & Nash.	104	Int'l Power	51
Manhattan L.	136¾	Laclede Gas	87
Met. St. Ry.	145	Nat'l Biscuit	47¾
Mexican Cen.	20¾	Nat'l Lead	23¾
Minn. & St. L.	112	North American	122
Missouri Pacific	122¾	Pacific Coast	39
M. K. & T.	34¾	Pacific Mail	45
M. K. & T. pfd.	64¾	People's Gas	106¾
N. J. Central	182	P. Steel Car	53¾
N. Y. Central	164	P. S. Car pfd.	82¾
Nor. & W.	57¾	Pull. Palace Car	240
N. & W. pfd.	86	Republic Steel	22¾
Ontario & W.	38¾	Repub. Steel pfd.	82¾
Pennsylvania	143¾	Sugar	129¾
Reading	58¾	Tenn. Coal & I.	70¼
Reading 1st pfd.	89	Union Bag & P.	15¾
Reading 2d pfd.	80¾	Union Bag & P. pfd.	85
Rio Grande	34¾	U. S. Leather	13¾
Rio Grande pfd.	93¾	U. S. L. pfd.	89
St. L. & S. F.	24¾	U. S. Rubber	16¾
St. L. & S. F. 1st pfd.	75¾	U. S. R. pfd.	77
St. L. & S. F. 2d pfd.	70¾	U. S. Steel	41¾
St. L. & S. W.	27¾	U. S. Steel pfd.	90¾
St. L. & S. W. pfd.	70¾	Va.-Car. Chem.	50¾
St. Louis, S. W.	27¾	Am. Loc. Co.	33
St. Paul	186¾	Am. Loc. Co. pfd.	96¼
St. Paul pfd.	194¾	K. C. Southern	27¾
Southern Pacific	79¾	K. C. So. pfd.	60¼
So. Railway	34¾		
So. Railway pfd.	96¾		

Total sales for the day, 1,977,000 shares.

Bond List.

U. S. R. 2s reg.	106¼	L. & N. Un. 4s	103¼
U. S. R. 2s coup.	106¾	Mex. Cen. 4s	83¾
U. S. 3s reg.	107¼	Mex. C. 1st inc.	47½
U. S. 3s coup.	107¼	M. & St. L. 4s	104¾
U. S. 4s reg.	134¾	M. K. & T. 4s	100¾
U. S. 4s coup.	134½	M. K. & T. 2ds	82¾
U. S. old 4s reg.	105	N. Y. C. G. 4s	104½
U. S. old 4s coup.	110	N. Y. C. G. 3½s	107
U. S. 5s reg.	105	N. J. C. Gen. 5s	138
U. S. 5s coup.	105	N. P. 3s	73¾
Atchison, Gen. 4s	104¾	N. P. 4s	74¾
Atchison, Adj. 4s	97¾	N. & W. Con. 4s	103¾
D. & R. G. 4s	104¾	Reading Gen. 4s	99
D. & R. G. 4s	104¾	St. L. & I. M. 5s	117¼
R. & O. Conv. 4s	117	St. L. & S. F. 4s	101
Can. So. 2ds	108	St. L. S. W. 1sts	90½
Cen. of Ga. 5s	118¾	St. L. S. W. 2ds	84
C. & O. 4½s	108¾	S. A. & A. P. 4s	94¾
C. & O. 6½s	136¾	So. Pac. 4s	94¾
C. & A. 4s	93¾	So. Railway 5s	120¾
C. & A. 4s	93¾	T. & P. 1sts	114
C. M. & St. P. 4s	112¾	T. St. L. & W.	85¾
C. & N. W. 7s	135	Union Pacific 4s	104¾
C. R. I. & P. 4s	100¾	U. P. Conv. 4s	112¾
C. C. C. & St.	103	Wabash 1sts	119
Chicago Ter. 4s	90	Wabash 2ds	109
Colo. & So. 4s	94	Wabash Deb. B.	64¾
D. & H. 4s	110	West Shore	115
Erie prior lien 4s	94	W. & L. E. 4s	94¾
Erie Gen. 4s	81	Wis. Cen. 4s	93
Fort Worth 1sts	112	Con'l Tob. 4s	68¾
Hock. Val. 4s	109		

Boston Stocks and Bonds.

Money—		West'house Com.	115
Call loans	6@7	Adventure	22
Time loans	5½@6	Allouez	2¾
Bonds—		Amalgamated	69
Gas 1st	98	Arnold	21½
N. E. G. & C.	61½	Bingham	27½
Railroads—		C. & Hecla	650@660
Atchison	83½	Centennial	18
Boston & Albany	261	Copper Range	55¼
Boston & Maine	198	Dominion Coal	142
Boston Elevated	155	Isle Royale	14
N. Y., N. H. & H.	227	Mohawk	54
Fitchburg pfd.	145	Old Dominion	35
Union Pacific	110¾	Osceola	60
Mexican Cen.	20½	Parrot	27
Miscellaneous—		Quincy	125
Am. Sugar	129¼	Santa Fe Copper	3¾
Am. Sugar pfd.	131½	Tamarack	175
Am. Tel. & Tel.	170	Trinity	15
Dominion I. & S.	74½	Tri-Mountain	71¾
Gen. Electric	183½	Trinity	21¾
Mass. Electric	38¾	United States	21¾
Mass. Electric pfd.	95¾	Utah	25
N. E. G. & C.	4¾	Victoria	4½
United Fruit	114	Winona	4½
U. S.	41¾	Wolverine	61
U. S. Steel pfd.	90¾	United Copper	32½

New York Money.

NEW YORK, Sept. 11.—Close—Money on call strong at 7@12 per cent.; closing bid and asked, 8@9 per cent. Prime mercantile paper, 6@8½ per cent. Sterling exchange weak, with actual business in bankers' bills at 4.85¾ @4.85 87-100 for demand, and at 4.83 for sixty days. Posted rates, 4.84@4.84½ and 4.86½@4.87. Commercial bills, 4.82¾@4.83. Bar silver, 51¾. Mexican dollars, 40¾. Government bonds, weak; State bonds, steady; railroad bonds, irregular.

Treasury Statement.

WASHINGTON, Sept. 1.—Today's statement of the treasury balance in the general fund, exclusive of the $150,000,000 gold reserve in the Division of Redemption shows: Available cash balances, $312,262,422; gold, $126,344,195.

London Silver.

LONDON, Sept. 11.—Consols, 93 11-16; silver, 24.

GENERAL EASTERN MARKETS

GRAIN AND PRODUCE.

BY THE NEW ASSOCIATED PRESS—P.M.

CHICAGO, Sept. 11.—The government figures on the spring and winter wheat harvests overshadowed every other matter for consideration in the wheat pit today. In a general way the trade was surprised at the condition of 88, as made by the government bureau report. As a result, nearly all classes of traders were included in the buying crowd. At the outset, there was a big business. Liberal selling was done only by outside longs, who wanted to take profits. Soon, however, this same crowd began buying in again, thus further contributing to the strength of the cereal. There was some selling by a leading elevator, but little attention was paid to this movement. Commission people generally had good buying orders. Cables were higher, cash markets were strong, receipts were small and clearances were large. Duluth reported an excellent export demand with seventeen loads shipped direct last night and this morning. The only check to the bullish enthusiasm was the somewhat improved northwestern receipts. There were some dull spots in the session, which, taken as a whole, was the largest day's business in some time. December wheat started: ¾ to ¾ up at 68¾ to 69; sold to 69¾, and closed 1 strong 1 to 1¼ up, at 69¾@69¾. Corn experienced a good share of the strength with which the markets opened. Most of the bulge was attributable to the fear of frosts in the corn not yet harvested. The cash demand was fair, cables were firm, and there was practically nothing in the way of a selling pressure. September closed 1¾ up at 50¾. December closed ¾ higher at 45¾@45¾. Oats sympathized with other grains and ruled stronger. December closed firm, ¼ to ¼ up, at 31¾. Provisions were dull in comparison to the good trade in wheat and corn. January pork closed 12½ to 15 up; lard 10 higher, and ribs 7½ to 12½ higher.

Wheat, No. 2—	Closing.
September	70½
December	69¾@69¾
May	73¾
Corn, No. 2—	
September	49¾
December	45¾
May	40¾
Oats, No. 2—	
September (old)	30¾
September (new)	31¾
December	31¾
May	33½

Cash quotations were as follows: Flour was stronger; No. 2 spring wheat 72@72½; No. 3 spring, 69@71; No. 2 red, 72½@73½; No. 3 corn, 60@60½; No. 2 yellow, 61@61½; No. 2 oats, 29; No. 3 white, 29½@30; No. 2 rye, 51@51½; fair to choice malting barley, 49@53; No. 1 flax seed, 1.23; No. 1 northwestern, 1.25; prime timothy seed, 4.35; mess pork, per bbl., 15.75@16.50; lard, per 100 lbs., 10.67½@10.70; short ribs, sides (loose,) 10.50@10.60; dry salted shoulders (boxed,) 8¼@9; short clear sides (boxed,) 10¾@11.

Grain Movements.

Articles—	Receipts.	Shipments.
Flour, barrels	24,000	3,000
Wheat, bushels	126,000	131,000
Corn, "	240,000	9,000
Oats, "	331,000	29,000
Rye, "	15,000	.....
Barley, "	20,000	7,000

On the Produce Exchange today the butter market was firm; creamery, 17¾@21½; dairies, 15@20; cheese, steady, 10¼@11; eggs, firm; fresh, 19½.

London Financial Market.

NEW YORK, Sept. 11.—The Commercial Advertiser's London financial cablegram says: "The markets here were generally quiet and heavy at the start, but subsequently improved somewhat. The persistent fall of English 'rails' caused some criticism of British railway financial methods. Americans were steady throughout the session. Baltimore and Ohio and Denver and Rio Grande were in demand from New York, while the rest of the list was more or less neglected. In the afternoon, a general reaction was caused by a canard that Russell Sage was dead, which was regarded as menacing serious restriction to the call-money market. Prices rallied slightly later when the lie was exposed. Copper was a trifle firmer at 53¾, Rio Tintos, 47¾. America is selling silver freely."

New York Metal Market.

NEW YORK, Sept. 11.—Copper was very dull in the New York market today and price changes were slight; Standard closed at 11.29@11.60; electrolytic, 11.75@11.90; casting, 11.75@11.87; lake, 11.87½@11.12½. An advance of 5s was reported from London, where spot closed at £53 12s 6d and futures at £54. Sales of about ten tons of pig tin for September delivery at 27.00 was reported in the local market, but prices were barely maintained, though the market closed moderately steady, with spot at 27.00@27.30. Futures in the London market closed at £110 15s and spot at £124 10s or at an advance of 20s. Lead was quiet and unchanged, both here and at London. Spelter continues quiet at 5¼ here; London closing quiet at £19 7s 6d. Locally iron was quiet and unchanged. Warrants were nominal.

California Dried Fruits.

NEW YORK, Sept. 11.—Evaporated apples for future delivery are slightly firmer, though transactions are reported at recent figures. Spot apples are in light supply, and quotations more or less nominal. State, 6@10, and western 6@7. Prunes continue firm for the larger sizes, and steady for less desirable qualities, quotations ranging from 7½@7¾ for all grades. Apricots quiet at 7½@9 in boxes and 6@10 in bags. Peaches quiet; peeled, 13@16; unpeeled, 9½@10½.

New York General Markets.

NEW YORK, Sept. 11.—Flour—Receipts, 28,693 barrels; exports, 5000 barrels; firmer and held a shade higher on fast grades, checking demand somewhat. Wheat—Receipts, 168,200 bushels; exports, 127,181; spot firm. Futures closed firm, ⅜ to ½ net advance. May closed 75¾. September, 71; December, 73¾. Hops firm. Wool quiet. Petroleum steady. Tallow—Spot dull; No. 1 quiet; No. 2 nominal; mild firm; Cordova, 6@6½. Sugar—Raw steady; fair refining, 3; centrifugal, 96 test, 3¾; molasses sugar, 3¼; refined steady.

New York Dairy Market.

NEW YORK, Sept. 11.—Butter: Receipts, 4200 packages; firm; State dairy, 15½@20; creamery, 21; June creamery, 20; advance to choice, 18@20. Eggs: Receipts 8400 packages; steady; State and Pennsylvania, 24@22; western candled, 19½@21; western uncandled, 17@20.

New York Coffee Market.

NEW YORK, Sept. 11.—Coffee futures closed 10 to 15 points lower; total sales, 34,750 bags, including September, 6.25; October, 5.85@5.80; December, 5.40@5.55; January, 5.15; March, 5.05@5.00; May, 5.00@5.00; June, 5.00; July, 5.05@5.05; August, 4.90.

New York Cotton Market.

NEW YORK, Sept. 11.—The cotton market opened easy, with prices 1 to 7 points lower in sympathy with weakness in Liverpool. The close was stiff, with prices 10 lower.

New York Sugar Market.

NEW YORK, Sept. 11.—Sugar: Raw steady; fair refining 3; centrifugal, 96 test, 3¾; molasses sugar, 3¼; refined steady; crushed, 5.15; powdered, 4.75; granulated, 4.65.

St. Louis Wool Market.

ST. LOUIS, Sept. 11.—Wool easier, lower; Territory and western medium, 18@17½; fine, 12@16; coarse, 12@14.

Liverpool Grain.

LIVERPOOL, Sept. 11.—Close: Wheat, September, 6s ¼d; December, 5s 11d.

Liverpool Cotton.

LIVERPOOL, Sept. 11.—Cotton, uplands, 4 1-32d.

Portland Wheat Market.

PORTLAND (Or.) Sept. 11.—Wheat, firm and active; Walla Walla, 61@61½; blue stem, 63¼@64; valley, 62@63.

Tacoma Wheat Market.

TACOMA (Wash.) Sept. 11.—Wheat unchanged; blue stem, 62½; club, 60¾.

Oil Transactions.

OIL CITY (Pa.) Sept. 11.—Credit balances, 1.22; certificates, no bid.

LIVE-STOCK MARKETS.

DENVER CLOSING FIGURES.

BY THE NEW ASSOCIATED PRESS—P.M.

DENVER (Colo.) Sept. 11.—Cattle: Receipts 1200; firm; beef steers, 4.00@5.00; cows, 2.50@3.75; feeders, freight paid to river, 3.15@4.75; stockers, 2.00@4.00; bulls, stags, etc., 1.50@3.50. Hogs, receipts 200; strong to higher; light packers, 7.50@7.55; mixed, 7.40@7.50; heavy, 7.00@7.20. No sheep.

South Omaha Live-stock Market.

SOUTH OMAHA, Sept. 11.—Cattle—Receipts, 3500; market steady; native steers, 4.00@5.25; cows and heifers, 2.75@4.50; canners, 1.75@2.60; stockers and feeders, 2.50@3.75; bulls, 2.00@3.50; calves, 3.00@5.50; stags, etc., 2.00@3.00. Hogs—Receipts, 4000; market steady; heavy, 7.40@7.70; mixed, 7.40@7.50; light, 7.20@7.35; pigs, 6.00@7.00; bulk of sales, 7.40@7.55; medium, 7.50@7.65; light, 7.25@7.40; Yorkers, 7.35@7.40; pigs, 6.50@7.25. Sheep—Receipts, 3000; market strong to 10c higher; muttons, 3.15@4.00; lambs, 3.75@4.25; range wethers, 2.75@4.00; ewes, 3.00@4.00.

Chicago Live-stock Market.

CHICAGO, Sept. 11.—Cattle—Receipts, 4000, including 1000 Texans; market steady; good to prime steers, 7.75@8.75; poor to medium, 4.25@7.25; stockers and feeders, 2.00@5.40; cows, 1.50@3.85; heifers, 2.50@5.40; canners, 1.50@2.50; bulls, 2.25@4.60; calves, 3.00@7.25; Texas-fed steers, 3.00@4.35; western steers, 3.75@5.15. Hogs—Receipts today, 19,000; tomorrow, 30,000; left over, 7000; slow and steady; mixed and butchers', 7.40@7.65; good to choice heavy, 7.60@7.85; rough heavy, 7.15@7.50; light, 7.20@7.70; bulk of sales, 7.40@7.60. Sheep—Receipts, 13,000; sheep strong; lambs strong; good to choice wethers, 3.25@3.75; fair to choice mixed, 2.75@3.25; western sheep, 3.50@4.00; native lambs, 3.50@3.75; western lambs, 4.00@5.25.

SAN FRANCISCO MARKETS

GRAIN AND PROVISIONS.

BY THE NEW ASSOCIATED PRESS—A.M.

SAN FRANCISCO, Sept. 11.—Wheat and barley strong; oats steadier; hay firmer; bran and middlings quiet, but steady; beans weaker; choice butter and eggs firm; cheese unchanged; choice peaches and pears firm; table grapes weak; nutmeg melons, cantaloupes, watermelons steady; potatoes easy; onions steady; poultry firm.

CLOSING QUOTATIONS.

SAN FRANCISCO, Sept. 11.—Flour—Net cash prices for family extras, 3.60@3.65 per bbl.; bakers, 3.40@3.50; Oregon and Washington, 3.75@3.90.

Hay—Wheat, 10.00@12.50 per ton; wheat and oat, 9.50@12.00; oat, wild, 7.00@9.00; oat, tame, 9.00@11.00; alfalfa, 8.00@9.00; compressed, 7.50@9.50.

Wheat—Shipping, 1.12½@1.16½; milling, 1.17½@1.21½.

Barley—Feed, 1.05; brewing, 1.07½@1.10.

Straw—37½@40 per bale.

Millstuffs—Middlings, 21.50@25.00 per ton; mixed feed, 15.00@19.00; rolled barley, 21.50@22.00.

Beans—Lima, 2.75@3.85 per sack; small white, 2.35@2.45; large white, 2.25@2.35; pink, 2.00@2.15.

Potatoes—New Early Rose, ——; Salinas Burbanks, 75@1.15; River Burbanks, 1.00@1.35; Merced sweets, 1.75@1.90.

Vegetables—Green peas, 2½@3; egg plant, 30@40; summer squash, 75@85; green peppers, ——; garlic, 2 per lb.; cucumbers, 20@25 per box; tomatoes, 15@20; string beans, 1

San Bernardino, Riverside and Orange Counties.

[NEWS REPORTS FROM TIMES CORRESPONDENTS.]

SOIL TILLERS' CHANCE AT SAN BERNARDINO.

EXCELLENT PROGRAMME FOR THE FARMERS' INSTITUTE.

Wise Men from State University Will Dispense Knowledge on Important Horticultural Subjects—Receiver for Orange Land—Two Weddings.

SAN BERNARDINO, Sept. 11.—An interesting programme has been mapped out for the Farmers' Institute, which will be held in this city next Tuesday and Wednesday, in Judge Oster's courtroom, under the auspices of the University of California. Every one interested in any branch of horticulture should attend, particularly the farmers and fruit growers. There is no cost attached to the institute, and those who attend from the country districts will have nothing to pay outside of their living expenses, while valuable benefits will be derived in the way of useful information, tending to promote intelligence and skill in the management and development of orchard, field and garden, dairy, stockyard and apiary.

The opening session will be held Tuesday morning, commencing at 10 o'clock. Judge F. F. Oster will deliver the address of welcome to the visitors. Prof. E. J. Wickson will make the response. Among those who will speak on timely topics of practical interest to farmers and horticulturists will be: Prof. A. J. Cook, Dr. E. W. Reid, Prof. Wickson, Prof. S. W. H. Fletcher, Dr. John R. Haynes, Prof. E. Duryee, E. J. Gilbert, Thomas C. Wallace, S. B. Parrish, S. M. Butler, A. H. Naftzger, E. J. Yoakum, W. C. Fuller and T. P. Lukens. Among the subjects to be discussed are: "The Silo," "Frost," "Progress in Practical Education in Agriculture," "Pollination," "The Initiative and Referendum," "The Mexican Orange Worm," "The Manufactures of Clover Mountain," "Environment—the Basis of Evolution and Perfection in Breeding the Trotter," "Fertilizing," "The Present Situation in Fruit Growing," "Parasitic Plants," "Our Birds," "Poultry," "The Fruit Exchange," "The Farmer of Today," "Farm Ideals," "Forestry."

A musical programme will be rendered at each of the sessions by some of the best-known of the local musicians. There will be an exhibit of farm and orchard products.

DREW-MORSE.

Roy F. Drew and Miss Cora Morse, daughter of Mrs. Emma Morse, were married last evening at the McKinney home on Fifth street, Rev. Dr. J. Francis Davies officiating. The parlors and dining-room were beautifully decorated, carnations, trailing vines, potted plants and pepper branches being utilized with rare artistic effect. The bride entered the parlor leaning on the arm of her uncle, M. C. McKinney. She was attended by Miss Louise Boyd. Dr. E. R. Lyman acted as best man. Mr. and Mrs. Drew left on the night overland for the East, on a wedding trip that will extend over a period of several weeks.

NOT ENOUGH WATER.

In response to a petition filed by Edwin Willitt, Judge Bledsoe has appointed C. H. Rhodes receiver to take charge of some orange land at West Highlands. Willitts, who holds a mortgage on the property, alleges that the trees are dying for lack of water, and that unless the property is given proper attention it will greatly depreciate in value. The defendants named in the complaint are: J. R. Riggins, Charles E. Morris, Walter M. Ford, the Kansas City Real Estate Investment Company, and others.

THORNTON-CRANSTON.

John Thornton of Rialto and Miss Laura M. Cranston of this city were married last evening at the Baptist Church, Rev. Mark B. Shaw officiating. The chancel of the church was handsomely decorated for the occasion. The bridesmaids were Miss Grace Harford, and Miss Cecil Harford, and Fred Goode and Hal Shipley acted as ushers. Mr. and Mrs. Thornton left on the night overland for the East.

NEW TEACHERS.

At a meeting of the Board of Education held last evening, the following teachers were chosen to fill the remaining vacancies in the city schools for the coming year: Miss Gilbraith, principal of the I-street school; Miss Bemis, in charge of the fifth and sixth grades, at the new Fourth-street school; Miss Quinn, in charge of the third and fourth grades, and Miss Wallace, the first and second grades. There remain only two vacancies in the public schools of the city.

SAN BERNARDINO BREVITIES.

The Socialists have nominated Miss Josie De Berry, now a teacher in the Crow school district, near Highland, for County Superintendent. Miss De Berry enjoys the distinction of being the only female candidate on the county tickets this year, although the office she aspires to has twice been capably filled by women.

A daughter was born Tuesday to the wife of Judge Benjamin F. Bledsoe.

What is known as the Slocum ranch, comprising sixty acres, at Highland, has been sold by J. W. Roberts to Morris E. Ginn, for $50,000 cash.

Miss Estelle Rousseau, the manager of the local telephone exchange for several years, has been promoted to a position in the Los Angeles office. She will be succeeded as local manager by J. T. Sutton.

Mr. and Mrs. John W. Brown entertained a number of friends Tuesday afternoon and evening at their new home on Spruce street.

Miss Kate Hooper left yesterday for Oakland, where she will visit relatives.

L. Anker has returned after a stay of several months in San Francisco.

F. S. Atkins has been appointed a deputy Sheriff.

If you have anything to sell, to exchange, or want anything in the wide world, put a "Liner" in The Times. Rate, 1 cent a word each insertion; minimum charge, 15 cents.

RIVERSIDE.

SWAN-GROW NUPTIALS.

RIVERSIDE, Sept. 11.—Arthur E. Grow and Emma R. Swan were married last evening at the Regina, Rev. C. H. Brouillette, recently of Nebraska, officiating. Mr. and Mrs. Grow will make a tour of the Coast resorts before returning to Riverside to reside.

FUNERAL OF S. C. EVANS.

The funeral of S. C. Evans will be held Friday morning from his late residence on Magnolia avenue, the services being conducted by Rev. H. B. Gage, of Long Beach. Interment will be made in Olivewood Cemetery, under the auspices of Riverside Lodge, No. 282, I.O.O.F.

"FRENCH CHARLEY" DEAD.

Charles Charbeout, better known as "French Charley," for years a well-known local character, died yesterday at the Highland Hospital, where he was sent several months ago.

RIVERSIDE BREVITIES.

A man was brought in from Banning yesterday and locked up in the County Jail, to await trial in the Superior Court on a charge of selling liquor to Indians.

John Urquhart has purchased from Matthew Gage a ten-acre orange grove in Section 30, east of the city, the consideration being $7000. The land is planted to navels one year old.

B. F. Locke yesterday received a telegram announcing the sudden death of his son, Howard G. Locke, at Weymouth, Mass. The deceased was 34 years of age, and a widow and three children survive him.

IDYLLWILD.

AMONG THE PINES.

IDYLLWILD, Sept. 11.—Miss Katherine Carr of the Los Angeles High School spent the latter part of her vacation in Strawberry Valley.

A large party started for San Jacinto Peak Monday, consisting of Mrs. William Caswell, Miss Louise McFarland, Miss Cora Fry, Miss Lamb, Dr. Macneil of the sanatorium, Frank Cain of Strawberry Valley Lodge, Mr. McNasler and Mr. Powers.

J. T. Griffith has returned to the lodge for a two weeks' rest. Jack Foster is with him and they have taken the Percy Schumacher tent.

W. M. Caswell is spending his vacation in Strawberry Valley with Mrs. Caswell and George.

Mrs. Foy has been spending two weeks with her daughters in their beautiful camp among the pines.

Mrs. Friesner, who has spent the summer in Idyllwild, will return to the city with Jamie next week.

SANTA ANA.

CARNEGIE COIN ARRIVES.

SANTA ANA, Sept. 11.—The first installment of money for the new Carnegie Library in Santa Ana arrived today. It came in the shape of a draft for $3000 and this amount will be followed by other drafts in like amount, as the library board will need it, until the whole amount is received.

Workmen are now engaged in the construction of the handsome edifice and it will be hastened to completion at as early a date as possible.

EDUCATIONAL CONVENTION.

For the past several months Secretary Robbins of the City Board of Education has been working on a plan to hold a convention of Boards of Education and School Trustees of Southern California with a view of benefiting the schools of this end of the State. Robbins thinks that as the schools have been greatly benefited by the holding of city, county and State teachers institutes, additional benefit may be derived from the occasional assembly of the Boards of Education and School Trustees to discuss matters pertaining to their schools. To get the scheme under way a call has been issued for a meeting in this city, October 4, next, for the purpose of effecting an organization. At this meeting such subjects as "School Laws," "Courses of Studies" and "Qualifications of Teachers" will be discussed. Other school boards in Southern California are now being communicated with and it is expected that there will be a large attendance.

SANTA ANA BREVITIES.

H. Morse is the guest of Pasadena friends.

Mrs. Grace Steadman of Los Angeles is a guest at the home of Mr. and Mrs. C. E. French.

Mrs. Grace Cole-Judd and Miss Ada Borden are guests of Los Angeles friends for a few days.

Mrs. R. W. Watson of Tustin is entertaining Mr. and Mrs. J. B. Casey of Santa Fé Springs.

J. M. McGlothin and family, accompanied by L. A. Montgomery and wife, have arrived from Hereford, Tex., with a view of making this city their home.

Mrs. F. M. Spencer, who has been a guest of Mr. and Mrs. W. M. Smart on East Fourth street, has left for her home at Sterling, Kan.

Miss Eva Cole, who has been visiting her parents several months, left yesterday for her home in Portland, Or.

REDUCTION OF TAXES FOR SANTA BARBARA.

SMALLEST LEVY MADE IN THE COUNTY FOR YEARS.

Contracts Let for More Wells in Careaga Oil Fields—Tax Collector Burke an Independent Candidate—No Exhibit at St. Louis.

[SPECIAL CORRESPONDENCE OF THE TIMES.]

SANTA BARBARA, Sept. 11.—A reduction in the tax levy of at least 20 cents on the $100 assessed valuation, over last year's rate, will be made by the Board of Supervisors of Santa Barbara county when they meet in regular monthly session next Monday. This will make the combined State and county rate in the neighborhood of $1.80, as against $2 levied a year ago. The reduction is due chiefly to the completion of certain county buildings, including a new granite jail, and to a reduction in the State rate. This will be the smallest levy made in this county in several years.

MORE OIL WELLS.

Contracts are being let for drilling several additional wells in the Careaga oil fields, near Los Alamos, the eleventh well being nearly completed. The pipe line being laid betwen Zaca Junction and the wells, which will convey the oil direct to Alcatraz Landing, will be finished within a few days, and it is expected that oil will be flowing through the line before October 1.

POLITICAL COMPLICATION.

The formal announcement was made this evening by Edmund M. Burke, the present County Tax Collector, that he would make an independent canvass for reelection. Burke was defeated for renomination at the Republican County Convention a few days ago by A. C. Sweetser. His candidacy will greatly complicate the contest over the Tax Collectorship, which was believed to be a very close race between Sweetser and W. R. Kearney, the Democratic nominee. Burke will have his petition in circulation tomorrow.

TO ADOPT NEW METHOD.

Unless the directors of the Chamber of Commerce of Santa Barbara take a different view than that now entertained, this county will not be extensively represented at the St. Louis Exposition. It is not because they do not believe great benefits can be derived from that class of foreign advertising, but because they believe the money can be expended to better advantage in local improvements whereby the city can be made more and more attractive to visitors. The Chamber of Commerce, during the past year, has been directing its attention chiefly to the construction of mountain trails and drives and to measures intended to generally beautify the city. The results have been so satisfactory that this policy will be continued in the future to the exclusion of the regular forms of advertising.

SANTA BARBARA BREVITIES.

Rev. W. C. Merrill of Lynn, Mass., has accepted a call from the Congregational Church of this city and will enter upon his pastorate here early in October.

The following persons have engaged passage for Los Angeles on the steamship State of California, which will leave this port for the south tomorrow morning: Mrs. L. F. Adams, Mrs. R. Eccles, Mrs. A. Davis, Mrs. Dunlap, Maud Vipar, M. Moriarty and family, C. F. Montgomery, Pembroke Jones and wife, L. L. Brentner, H. C. Cook, W. H. Hancock, Rev. S. G. Emerson and wife, Maurice D. Emerson and W. D. Smith.

The third of a series of games between the Monarch and Los Banos Del Mar bowling teams resulted in favor of the former, the score being 2449 to 2255. The Monarchs have won every game played thus far.

Mrs. George S. Edwards and daughter Margaret have left for New York. Miss Edwards will enter an eastern college.

LOS ALAMOS.

TWO MORE EARTHQUAKES.

[BY THE NEW ASSOCIATED PRESS—P.M.]

LOS ALAMOS, Sept. 11.—This place has again been troubled by earthquakes. Slight disturbances have been noted during the past few days, and last night there were two shocks, one at 9:30 and the second about 11 o'clock. Houses were shaken severely, but no damage done.

WHEN ASHLEY CANCELED.

BY WILLIAM MORRIS.

[Published under special arrangement with S. S. McClure Co., New York.]

"HERBERT ASHLEY, lightning illustrator."

So ran the legend on the programme. But the audience which was patiently sitting through the early number of the continuous bill barely gave the line a glance. The headliners they all knew and were anticipating with pleasure, but they wanted to see no succession of snowstorms, vividly colored marines and sketchy figures which when completed could be turned upside down and prove to be something entirely different.

But, while the public and the managers cared nothing for the lightning artist and considered him a necessary evil to be used in filling in better acts, the people in his own little world behind the scenes regarded him with a curious interest not unmixed with respect.

When Mamie Remington, the toe dancer, confided to her best friend that the chalk fakir was "real elegant" and far above his business, she voiced the sentiments of all the actors who had come in direct contact with him. Yet, much as they wondered, none dared approach Ashley a second time on the subject of his family history.

What Ashley declined to make public was the fact that once on a time his name—Ashton in those days—had been signed to canvases on the salon walls of London and Paris. That was before he met Mabel Stanton. At twenty-three, when fame was just extending to him a gracious, welcoming hand, the pretty American girl had come into his life. Her father had ordered her portrait, and Ashton had found it more than a mere commission, a labor of love. When it was completed, he called upon her father and made a formal demand for her hand.

The retired merchant, a self-made man, held in contempt those who did not gain a livelihood by the sweat of their brow, and most of all he jeered at artists as paint grafters supported by a blinded social following. He made no distinction between the rising young painter of portraits and the man who drew garish advertisements on the fences along railroad tracks.

Rather than have his daughter wedded to a loafing Bohemian, as he dubbed Ashton, he whisked Mabel back to America, though, to do him justice, he paid Ashton handsomely for the portrait. Part of this money the artist promptly turned into a steamship ticket and followed the woman of [illegible] recklessly turning his back on fame. He reached America only to [illegible] lady-love had been taken for a two years' tour around the world.

The fame he had begun to make in London availed him little in busy, bustling New York, and he drifted into doing pot boilers for an art dealer who recognized the young fellow's talent, but preferred getting salable stuff at cost rather than to advance the interests of budding genius. Finally there came a day when heartache and ill prepared food did their work. Ashton was lifted into an ambulance and hurried to the City Hospital.

"Brain fever," was the verdict.

He came back to life, and yet the hand of death seemed still to hover above him. He could draw with mechanical correctness, but there was no life, no soul, in his work. He realized somehow that there had been no soul in what he had done since he put the last touch on Mabel Stanton's portrait.

In the cheap boarding-house where he went from the hospital, he met a gymnast who became interested in the work of this man who could draw rapidly if unfeelingly. The vaudeville performer suggested an engagement as a lightning artist. Ashton felt it was not his to choose. One must live or be a coward. He had rather prided himself on his ability to fight it out. And perhaps in the new life he might woo back the talent he had lost for love. But he changed the last syllable of his name. Perhaps some day—

He had made an inoffensive filler on vaudeville bills for over a year and had grown almost resigned to his monotonous life when one afternoon on his way to the theater he glanced at the so-called social record of a notoriously unreliable daily. But he forgot its reputation for inaccuracies when he saw the announcement of Mabel's engagement to a young army officer of high social standing.

So this was the end. Fiercely something seemed to seethe and boil within him. It was she who had clouded his life and stolen his cunning. And she had taught him to love her. She had wooed him at every sitting for that marvelous portrait which instead of bringing him fame had taken with it his chance for success and happiness.

In this condition he gazed stupidly at the note handed him by the doorkeeper at the stage entrance. He was not to go on so early as usual this afternoon. He would, in fact, precede the strong man recently imported from abroad and who was creating a tremendous sensation and attracting fashionable folk to the continuous houses. Ashley thoroughly understood the reason of the change in his hour and thought bitterly as he slipped on his shabby tuxedo coat that it was simply because the manager wanted him to work out front while the stage hands were setting the heavy scene for the strong man.

With equal dullness and lack of interest he stepped on the stage when his call came. As he bowed mechanically he glanced across the footlights with idle curiosity. Then he leaned forward, a sudden light flamed in his eyes, and his pulse throbbed violently. In the right hand box sat Mabel Stanton with a party of smart people, evidently bent upon seeing the latest European sensation.

He turned to the blackboard over which had been stretched some sheets of white paper and reached for the charcoal with which to draw his first sketch. Then for a moment he hesitated, wondering if this peculiar throbbing in his head would never cease. Someone in the audience coughed; there was a restless rustling of programmes. They were waiting for him. And still he stood, swaying slightly, the sheets of paper gleaming before his aching eyes.

Then suddenly something in his brain seemed to snap. He clutched the charcoal feverishly, and a moment later he was laying in the outline of a woman's face with firm, authorative strokes. They were not the rude, uncouth strokes of the charcoal stage artist now. There was fire; there was the old-time power in his hand. He forgot his audience. The twelve minutes allotted to him on the programme passed, but he paid no heed. The stage manager signaled him violently from the wings. "He's been drinking," exclaimed that astute gentleman, but he dared not risk a scene by having him removed bodily.

For twenty minutes he worked on feverishly, then stood aside. A ripple of surprise seemed to run over the expectant house, then cheers, for even to the boys in the gallery that picture was instinct with life and truth and genius. A girl leaned forward in the right hand box; the audience glanced from her to the picture and back to the girl. Then came another thunder of applause. Ashley was backing uncertainly off the stage. In the entrance he fell fainting at the stage manager's feet.

He came to in his dingy dressing-room, now glorified by the presence of the woman he loved. Her voice came to him uncertainly, tearfully, from far, far away.

"Herbert, dear, I've found you after all these weary months. I am my own mistress now, and nothing shall separate us."

He clung to her hand like a tired child.

"And I can work again. It was your face that brought it all back." He turned whimsically to the manager who had come round from the front of the house to learn what it was all about.

"Mr. Kean, I guess you'd better get someone else to work in 'one.' I've just made a date that is going to last."

[Copyright, 1902, by McClure's Newspaper Syndicate.]

HER TASTES CHANGED.

Author: And are you fond of fiction, Mrs. Talkalotte?
Hostess: Well, yes—until five years ago.
Author: And what happened five years ago?
Hostess: I got married.

NEW PACIFIC MAIL STEAMER.

NEWPORT NEWS (Va.) Sept. 11.—The new steamship Siberia, built here for the Pacific Mail Steamship Company, returned to Old Point last night after a most successful trial at sea, making a maximum speed of 21 knots. The Siberia left here at 12:15 o'clock Monday and made the run of 260 miles from the Capes to Nantucket Shoals in twenty hours, averaging eighteen knots an hour under natural conditions. Coming back several spurts were made, and the Siberia ran easily from eighteen to twenty-one knots an hour. She will leave in about two weeks for San Francisco.

CAPT. ANDREWS LEGALLY DEAD.

BOSTON, Sept. 11.—Capt. A. A. Andrews, who twice crossed the Atlantic in a fifteen-foot shell, has been pronounced legally dead by the Massachusetts court. Letters of administration upon his estate have been granted to his son. Capt. Andrews sailed October 6 last from Atlantic City with his bride, to whom he had been married in the presence of 2000 people. The boat was sighted only once, about a week after it sailed.

ARIZONA.

BORDER BANDIT AGAIN JAILED.

Augustin Chacon's Lurid Career Arrested.

Murderer, Train-robber and Jail-breaker.

Sensational Finish of "Dead Game Sport"—Tragedy of Desert Unearthed.

[SPECIAL CORRESPONDENCE OF THE TIMES.]

TUCSON (Ariz.) Sept. 8.—Augustin Chacon, one of the most lurid dime-novel bandits the Southwest has ever known, is in jail again at Solomonville, very much to the benefit of the Southwest. Credit for his capture is given to several individuals. One story is that he was taken in below the line, in Sonora, by a citizen named McThomas, who delivered him to the Arizona officials north of the border. The second story is that the capture was made by Burton C. Mossman, late captain of the Arizona Rangers, who had been looking for the Mexican desperado for several years. It is told that he and Deputy Marshal Stiles gathered Chacon in by an ambuscade, as he was in the act of opening a pasture gate on the Sneed ranch, seven miles north of the international line, a short distance from Naco. Though Mossman has surrendered his commission in the rangers, he was personally interested in Chacon's capture, and has finished off his work by a most effective climax.

Chacon, a bad man from his earliest history, is wanted particularly for the murder at Morenci of Pablo Salcido in 1895, a crime for which he was sentenced to be hanged. He escaped from jail at Solomonville within a week of the time set for his execution. He is also charged with the atrocious murder of two prospectors on Eagle Creek, near Morenci, in 1896, and of an old prospector found murdered in a lonely shaft. Latterly, he has been operating in Northern Sonora with Burt Alvord and other outlaws. It is believed that the train robbery on the Sonora road, near Hermosillo, last Sunday night, was done by a band headed by Alvord. The three robbers undoubtedly were Americans, and they did their job in a very businesslike and experienced manner.

They stopped the train by the explosion of a torpedo. One man boarded the engine and held a pistol at the head of the engineer, while the others tried to gain admittance to the express car. The messenger had locked himself securely in the car, and instead of opening the door on demand, fired several shots through the side of the car. There was a panic on the train as soon as the state of affairs became known, but one passenger dropped into the darkness and fired a single shot at the robbers, who, thinking the passengers were beginning a flank movement upon them, hastily withdrew to their horses, tied near by, and galloped into the darkness. A squadron of Mexican cavalry was started after them, the trail leading into the Hermosillo Mountains, but nothing has been heard since of either pursuers or pursued.

SPORT'S DRAMATIC SUICIDE.

Frank P. Kelly, a mining man, best known as "a dead-game sport," by his own hand "passed in his chips" at Douglas, Monday night. Kelly had been manager of the Corona Mining Company's property, in Sonora, fifty miles south of Douglas. He secured capital to the amount of $8000 in New York for the development of the property. It is told that the first thing he did with his newly-acquired wealth was to charter a private car to take him from New York to Chicago. The $8000 was soon used up and he drew upon the directors in New York with frequency. Later, investigation showed that less than $2000 had been spent upon the property and that the rest had apparently gone in personal dissipation.

At Douglas Kelly was under surveillance of the peace officers, but not actually under arrest. His wife had arrived from the mine in Mexico and had accused him of infidelity. A woman known as Rose Wellington was named as co-respondent in the case. The couple took the curious course of calling upon Rose, who entered a most vigorous denial. Kelly dropped to the rear during the discussion, and took the opportunity to shoot himself through the head.

FOUND BONES AND GOLD.

Two prospectors, James Jordon and Charles Wilson, made a grewsome find in an old shaft, about sixty miles south of the San Bernardino ranch, in Northern Sonora. Above the shaft was a rude fortification of rocks, evidently erected as a defense against the Apaches. The shaft below was dismantled and about half full with débris, but the prospectors, their interest aroused, cleaned it out to its full depth of twenty-five feet. In the bottom they found the skeleton of a man. In the top of the skull were two bullet holes and the skull was crushed as though by a rock dropped from above. It was plain that the unfortunate miner had been shot from the top of the shaft, presumably by Apaches, who had then tossed in upon him ricks from the dump.

A few fragments of old letters were found, but the ink had so faded that nothing could be learned through them. The prospectors wrapped the bones in a blanket and took them to the surface, where they made decent interment, in the hope that the mystery might some day be explained. They found that the shaft had been sunk on a ledge of quartz eight or ten inches wide, that showed free gold in quantity. They sunk the shaft about ten feet deeper and were so encouraged that they have located the property under the Mexican laws.

KILLING NEAR YUMA.

Four miles west of Yuma, at the headgate of the Ludy Canal, William Womack was shot and killed by John Kelly. The Coroner's jury acquitted the slayer, on evidence that Womack was wholly to blame. He had been ordered away from the neighborhood by Kelly, who is foreman of the canal company's construction works, but returned with a rifle and fired four shots at the foreman. The latter returned the fire, killing Womack at the first shot. Womack's presence at the dam is understood to have been in connection with an attempt to abduct his little child, who is living with her mother. The couple had separated, owing to Womack's dissolute habits.

ARIZONA BREVITIES.

Seven miles from Clifton, on Rattlesnake Creek, a posse led by Deputy Sheriff Hobbs captured an unnamed Mexican, wanted in Clifton for a murderous assault committed about six months ago. The man showed fight, dismounted from his horse, and fired one shot at the officers. They responded with a volley, whereupon the fugitive dropped his rifle and threw up his hands.

William M. Griffith, formerly United States Marshal of Arizona, and for many years National Republican Central Committeeman, has been appointed by Gov. Brodie to be superintendent of the Territorial Penitentiary at Yuma, and has assumed his duties. As assistant superintendent has been appointed U. G. Wilder of Yuma, and as secretary, Walter T. Gregory of Phoenix. Ex-Superintendent Brown is to embark in the hotel business at Yuma.

Capt. Rynning of the Arizona Rangers has appointed John Foster his lieutenant. Foster was a trooper in the Rough Riders' regiment, in the same troop of which Rynning was a lieutenant.

The Tucson public schools will open September 15.

A move is on foot to change the location of the county seat of Cochise county from Tombstone to Bisbee.

Tucson will vote on the question of high license for saloons.

Cananea, Sonora, has a weekly newspaper of twelve pages, eight of which are in English and four in Spanish. The editor is M. D. Smith.

Tucson has a new ice plant which has been started satisfactorily, with a product of twenty-five tons a day.

John Jund, one of the oldest and best-known citizens of Nogales, died at that place last Thursday.

The Reason Why.

When Theodore Roosevelt took up the burden of his great office he had opponents who honestly differed from him on questions of public policy, but he had no enemies. His life was known to be pure and his record clean, and in many diverse departments of public service his efficiency had been proved.

Since then, however, the President has incurred enmities not only menacing in purpose, but also more or less potent for deeds. And how and why has he incurred them?

Because he has steadfastly insisted upon the equality of all Americans before the law, upon equality of opportunity, so far as the laws can give it or preserve it, and by every means within his power has endeavored to maintain that equality.—[Chicago Inter Ocean.

An Old Line Insurance Agent

Of successful experience desiring greater remuneration for his services should consider a general agency contract with the Conservative Life Insurance Company to introduce its new Combination Life, Accident and Health policy. Why work for another agent when you may contract direct with a company? Home office building, Los Angeles.

"WAS POE A DRUNKARD?" is the title of an article by the noted orator, Dr. H. S. Tanner, which will appear in The Times' Magazine the coming Sunday, and in which the doctor asserts the startling belief that the great poet was buried alive.

"A DISEMBODIED SPIRIT," written by Rev. Cyrus Townsend Brady for The Times' Magazine of the coming Sunday, involves curious mystical conceptions, and will be intensely interesting to all readers.

A LADY from Los Angeles, who is traveling in Japan, will tell the readers of The Times' Magazine the coming Sunday how the deaf and blind of that empire are cared for.

A NATIVE of the Holy Land has written for The Times' Magazine of the coming Sunday a description of the most sacred relic in Jerusalem, accompanying the article with beautiful photographic illustrations.

Infants' Clothes
I have found PEARLINE a great help in cleansing badly soiled infants' clothes, as it does away with all rubbing.
Mrs. Rev. J. S.
One of the Millions. 884

The Only Way
To have a happy summer day is to use a GAS RANGE.
FREE CONNECTIONS NO DEPOSITS
DOLLAR LIGHT MEAT POWER GAS
APPLIANCES AT COST
LOS ANGELES LIGHTING CO., FIFTH AND BROADWAY.

The Dr. Wong Co. AND Chinese Herbs, INVESTIGATE
The famous Wong remedies, improved and perfected for six generations, have a record of 19 years in Los Angeles. Thousands have tried them as a last resort and been restored to health. Herbs and medicine for sale. Sanitarium and office 115 S. MAIN ST.

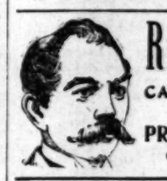

RUPTURE
CAN BE CURED.
NO INJECTIONS.
PROF. FANDREY
642 South Main Street Los Angeles

DR. PIERCE'S GOLDEN MEDICAL DISCOVERY FOR THE BLOOD, LIVER, LUNGS.

BOWLES BROS EVERY DROP PURE CALIFORNIA OLIVE OIL

THE EQUITABLE BUILDING AND TRUST CO.
HAS REMOVED to 509-512 Lankershim Bldg. matured contracts. Call or write for prospectus.

ABSOLUTE SECURITY
Genuine Carter's Little Liver Pills
Must Bear Signature
Brent Good
See Fac-Simile Wrapper Below
Very small and as easy to take as sugar.
CARTER'S LITTLE LIVER PILLS.
FOR HEADACHE, FOR DIZZINESS, FOR BILIOUSNESS, FOR TORPID LIVER, FOR CONSTIPATION, FOR SALLOW SKIN, FOR THE COMPLEXION
Genuine must bear Fac-Simile Signature
Purely Vegetable.
CURE SICK HEADACHE.

Nervous Wreck

Weak Backs, Varicocele, Rheumatism, Kidney and Liver Troubles, Blood and all nervous diseases.
FREE TEST—Call at my office or write for a FREE TEST—Call at my office or write for a FREE BOOK—If you can't call, send for book and I will mail, sealed and free, a carefully illustrated 60-page book, which every man or woman should have who desires. Address
DR. M. B. McLAUGHLIN
129 S. Spring St., Los Angeles.

Blood and Skin Diseases

Positively Cured from 4 to 6 Weeks.
I HAVE secured the services of an old specialist of 30 years' experience in the treatment of Blood and Skin Diseases. Our remedies entirely new and contain no mercury, iodide of potash, and we guarantee to cure Scrofula, Cancer, Indolent Ulcers, Pimples, Catarrh, Rheumatism, Piles, and all Private Diseases. A trial treatment free in any case. Office: 232½ SOUTH BROADWAY. Wolf & Chilson's Drug Store, Rooms 234 to 238, hours from 9:30 a. m. to 4:30 p. m. and 7:30 p. m. to 9:30 p. m.
MELVIN E. BYRES, M.D.

Pears'
is the cheapest and purest toilet soap in all the world.

BAJA CALIFORNIA
DAMIANA BITTERS
Is a great Restorative, Invigorator of the sexual organs. A Nerve Tonic for the Sexual Organs of both sexes. The Mexican Remedy for Gleet, Spermatorrhœa, Impotency, Kidney and Bladder Troubles. Sold on its merits by
NABER, ALPS & BRUNE,
323 Market street, S. F.—Send for circular.

Strictur
CURED WHILE YOU SLEEP by the Actina Method from STRICTURE and all PROSTATIC AILMENTS. Prostatitis and VARICOCELE. Prostatitis and Varicocele positively cured. Every man suffering from STRICTURE and its complications is invited to write to St. James Medical Association, 123 St. James Bldg., Cincinnati, O., and they will send their illustrated book, explaining the parts of the male organism, free of charge.
ST. JAMES MEDICAL ASSOCIATION
123 St. James Bldg. Cincinnati, O.

Knabe Pianos
Pacific Music Co.,

A Rambler
wheel on earth. W. K. COWAN, 1013 S. Main St.

To Waterworks Contractors.
SEALED BIDS WILL BE RECEIVED by the city clerk of El Paso, Texas, up to the hour of noon of October 22nd, A.D. 1902, for the supplying of the city of El Paso and its inhabitants, and its outer suburbs, with pure water for a period of thirty-five years. Said bids to be thereafter opened and considered by the said city council of the city of El Paso, and said water to be procured from what is known as the Mesa near Fort Bliss Military Reservation, near El Paso, Texas. The city council of El Paso, if any bid is accepted, is to grant a franchise therefor for a period of thirty-five years to the accepted bidder, and said franchise is to be so granted to have in it provisions to contain in same, such conditions, limitations, agreements, regulations and restrictions as the city council of the city of El Paso shall deem fit, proper, expedient and necessary. The said franchise, if so granted by the city council of the city of El Paso to the accepted bidder, to give him the right to lay down conduits, pipes, etc., along the streets, alleys, highways, parks and lands of the city of El Paso, as the said accepted bidder may be authorized and necessary and proper connections therewith, for the distribution, of said water works plant, and the city of El Paso to reserve the right in behalf of the city of El Paso to purchase such plant or any part thereof constructed at any time after the expiration of five years thereafter, and the price to be paid for the same to be agreed upon by arbitration; that the plans and specifications to provide that the system of pipes, conduits, etc., is to be installed under the supervision of the city council of the city of El Paso, by a competent engineer, and the whole system to be constructed in a thorough and workmanlike manner according to plans and specifications to be agreed upon between the accepted bidder and the city council. Each bidder will be required to deposit with the mayor of the city of El Paso, Texas, a certified check for the sum of five thousand dollars, which check is to be forfeited should the successful bidder fail to enter into a contract with the city of El Paso within ten days after his bid has been accepted.
The right is reserved to reject any or all bids, or to accept any bid.
For further information address the undersigned clerk of El Paso.
P. F. H. ARCE,
Mayor of the City of El Paso.
Attest: J. A. ESCAJEDA, City Clerk.

Los Angeles

PASADENA ANNEXERS READY FOR BUSINESS.

COMMITTEE ON EXPANSION NOW SHARPENING ITS TOOLS.

Politics Delays the Work—Otto Freeman Seriously Hurt—Schuyler County, Ill., Residents' Picnic—Highwayman Makes Haul—Throop Faculty Changes.

PASADENA, Office of The Times, No. 24 South Raymond Avenue, Sept. 12.—The next big municipal question to be tackled is expansion by annexation. The committee of six chosen several months ago for this business is sharpening its weapons and donning war paint. The members of the committee are Mayor Weight, J. A. Goodrich, E. R. Braly, W. S. Melick, R. P. Congdon and D. W. Herlihy. They were chosen by the directors of the Board of Trade in pursuance of the Goodrich resolution, favoring annexation, which was adopted at the annual meeting of the Board of Trade.

Goodrick's idea, which was a reflection of those of numerous other public-spirited citizens, was and is, that South Pasadena, North Pasadena, East Pasadena and possibly Sierra Madre should belong to one vast and glorious municipality, and all pull together for the common good," as Mayor Weight is fond of expressing it. The committee realizes that it is engaged in a ticklish business, but has a heart for any fate. Several proposals have been made to South Pasadena and North Pasadena. South Pasadena has said that her heart was given elsewhere and North Pasadena has acted like an old maid wedded to a cat and a parrot. But the suitors are not discouraged.

The movement for annexation will be carried on in a different fashion this time. It will be just as aggressive as the onslaught of last year, but on other tactics. The committee recently held a meeting and decided to broach the matter to the east part of town first. They will make friends of some of the most influential residents of the different sections and endeavor to get workers in the field. Then in all probability public meetings will be held, and probably some of the entertainment of last October in North Pasadena, when the "aunties" were vigorous, will be repeated.

The annexers offer many inducements to the outlying districts to come into the fold, among them being electric lighting, letter-carrier service and fire protection, but one of the first and most important plans is that for municipal ownership of water. It will be much easier to acquire this utility if the outlying districts are annexed, because the water companies are already operating in these districts.

The movement for annexation has been delayed on account of the political campaign just finished.

OTTO FREEMAN HURT.

Otto Freeman of No. 237 East California street was seriously hurt yesterday by a fall in the loft of his barn. His spine is so injured that his body is completely paralyzed below the waist. The accident is particularly serious owing to the victim's age and ill health.

Mrs. Melissa N. Freeman, sister-in-law of the victim of the accident, who lives near by on Pleasant street, visited Otto Freeman's house shortly after 10 o'clock, and when returning, not finding any one home, she heard groans in the barn and then a voice calling to her from the loft of the barn. There she found Mr. Freeman lying among some boxes, suffering great pain and unable to move. He had gone into the barn at 7 o'clock and had lain there three hours before rescue came. The assistance of neighbors was procured, and Mr. Freeman was carried to his bed.

Mrs. Freeman is in the East, and has been informed. Mr. Freeman is the father of Lin and Lewis Freeman, and is one of the owners of the Pasadena Manufacturing Company.

ILLINOIS PICNIC.

The former residents of Schuyler county, Ill., met at Eastlake Park yesterday and organized a Schuyler County Society, electing officers as follows: President, Robert Young, of Los Angeles; vice-president, Mrs. Anna Nieman, Pasadena; secretary, Mrs. Julia M. Rhodes, Pasadena; Executive Committee, Dr. F. M. Underwood and Mrs. Dr. Ayers of Pasadena, and Mrs. Emma Dorsey Weaver of Glendora. They will confer in regard to future meetings. A social time and a luncheon were enjoyed.

George Sidener of Los Angeles showed to the Schuylerites a very beautifully-carved cane, made by the first resident of the county, in his ninety-first year, on which was carved the inscription, "Made by C. Hobart, 1902. Born June 9, 1811. Redwing, Minn." Revs. Chauncey and Norris Hobart, with their parents, left New Hampshire in 1816, traveling overland with a two-horse wagon, through New Hampshire, Vermont, New York, Pennsylvania, Ohio and Indiana, and were the first settlers of Schuyler county, and the pioneer Methodist ministers of that section.

The following persons attended yesterday's picnic: Robert Young, J. H. Johnson, Mr. and Mrs. C. Holloway, Mr. and Mrs. Joseph Plummer, Mrs. Mary Wells, Miss Maud Plummer, George Sidener and Miss Fannie Sidener, Los Angeles; Mrs. Emma Weaver, Mrs. Sarah

Los Angeles County: Its Cities, Towns, Hamlets and Suburban Places.

[NEWS REPORTS FROM TIMES CORRESPONDENTS.]

PASADENA ANNEXERS READY FOR BUSINESS.

COMMITTEE ON EXPANSION NOW SHARPENING ITS TOOLS.

Politics Delays the Work—Otto Freeman Seriously Hurt—Schuyler County, Ill., Residents' Picnic—Highwayman Makes Haul—Throop Faculty Changes.

PASADENA, Office of The Times, 24 South Raymond Avenue, Sept. 11.—The next big municipal question to be tackled is expansion by annexation. The committee of six chosen several months ago for this business is sharpening its weapons and donning war paint. The members of the committee are Mayor Weight, J. A. Diedrich, E. R. Braly, W. S. Melick, R. P. Congdon and D. W. Herlihy. They were chosen by the directors of the Board of Trade in pursuance of the Diedrich resolution, favoring annexation, which was adopted at the annual meeting of the Board of Trade. Diedrick's idea, which was a reflection of those of numerous other public-spirited citizens, was add is, that South Pasadena, North Pasadena, East Pasadena and possibly West Pasadena "should belong to one vast and glorious municipality, and all pull together for the common good," as Mayor Weight is fond of expressing it. The committee realizes that it is engaged in a ticklish business, but has a heart for any fate. Several proposals have been made to South Pasadena and North Pasadena. South Pasadena has said that her heart was given elsewhere and North Pasadena has posed like an old maid wedded to a cat and a parrot. But the suitors are not discouraged.

The movement for annexation will be carried on in a different fashion this time. It will be just as aggressive as the onslaught of last year, but in other tactics. The committee recently held a meeting and decided to broach the matter to the east part of town first. They will make friends of some of the most influential residents of the different sections and endeavor to get workers in the field. Then in all probability public meetings will be held, and probably some of the entertainment of last October in North Pasadena, when the "aunties" were present, will be repeated.

The annexers offer many inducements to the outlying districts to come into the fold, among them being electric lighting, letter-carrier service and fire protection, but one of the first and most important plans is that for municipal ownership of water. It will be much easier to acquire this utility if the outlying districts are annexed, because the water companies are already operating in these districts.

No movement for annexation has been started on account of the politics of things just finished.

OTTO FREEMAN HURT.

Otto Freeman of No. 287 East California street was seriously hurt yesterday afternoon in the loft of his barn. He was so injured that his body is completely paralyzed below the waist. The accident is particularly serious owing to the victim's age and ill health.

Mrs. Melissa N. Freeman, sister-in-law of the victim of the accident, who is cared for by on Pleasant street, visited Mrs. Freeman's house shortly after 6 o'clock, and when returning, not finding any one home, she heard groans in the barn and then a voice calling to her from the loft of the barn. There she found Mr. Freeman lying among some loose hay, suffering great pain and unable to move. He had gone into the barn at 7 o'clock and had lain there two hours before rescue came. The assistance of neighbors was procured, and Mr. Freeman was carried to his home.

Mrs. Freeman is in the East, and has been informed. Mr. Freeman is the brother of Lin and Lewis Freeman, and is one of the owners of the Pasadena Manufacturing Company.

ILLINOIS PICNIC.

The former residents of Schuyler county, Ill., met at Eastlake Park yesterday and organized a Schuyler County Society, electing officers as follows: President, Robert Young, of Los Angeles; vice-president, Mrs. Anna Brown, Pasadena; secretary, Mrs. Julia M. Rhodes, Pasadena; Executive Committee, Dr. F. M. Underwood and Mrs. Dr. Ayers of Pasadena, and Mrs. Susan Dorsey Wehrer of Glendora. They will confer in regard to future meetings. A social time and a lunch-eon were enjoyed.

George Sidener of Los Angeles addressed to the Schuylerites a very scientifically-carved cane, made by the only resident of the county, in his ninety-first year, on which was carved the inscription, "Made by C. Hobart, Born June 9, 1811. Redwing, Minn." Revs. Chauncey and Norris Hobart with their parents, left New York State in 1816, traveling overland with a two-horse wagon, through New York, Vermont, New York, Pennsylvania, Ohio and Indiana, and were the first settlers of Schuyler county, and the pioneer Methodist ministers of that section.

The following persons attended yesterday's picnic: Robert Young, J. H. Hollow, Mr. and Mrs. C. Holloway, Mr. and Mrs. Joseph Plummer, Mrs. Mary Ayers, Miss Maud Plummer, George Sidener and Miss Fannie Sidener, Los Angeles; Mrs. Emma Weaver, Mrs. Susan Washabaugh Burner, Mrs. Jane Washabaugh, Glendora; Mrs. N. Webb, Long Beach; Mr. and Mrs. F. M. Underwood, Mr. and Mrs. S. P. Hinman, Mr. and Mrs. Hinman Rhodes, Sarah Hyler Derickson, Mrs. Dora Ayers, Mrs. Amanda Corfield, Mrs. Ida Sleeman, Mrs. Minnie Norstlan, Mrs. Mellie Underwood, Mrs. Hebe Hinman, Miss Annette Underwood, Miss Julia Rhodes, Pasadena.

BOLD HOLD-UP.

Fred Norton, who runs an express wagon between this city and Los Angeles, and lives at No. 300 Grove street, reports that he was held up in the arroyo at about 9 o'clock Wednesday morning and was relieved of $52. The hold-up occurred on the county bridge, just south of the Ostrich Farm, a place where such deeds have been committed before, as the location is the most isolated along the entire route between the two cities.

Norton has a fair description of the men who robbed him, and he is sure that they are the same fellows who accosted him in Los Angeles some time ago and learned from him his hours on the road, with a probable view to waylaying him. One was tall and the other short. The tall man is about 6 feet in height, weighs about 180 pounds and wears a dark mustache. The other man is about 5 feet and 8 inches in height and had short-cropped hair. The two men stepped from behind pillars of the bridge, one on each side of the wagon, and the taller man presented a revolver. They ordered Norton to get down, which he did, then they made him hand over the money. Norton does not usually carry so much cash with him, but had been making his regular monthly collections.

The police suspect that these highwaymen are the same as have been working in the east part of town.

THROOP CHANGES.

At a meeting of the Executive Committee of Throop Institute yesterday the resignation of Prof. F. H. Ball as manager of manual training, was received and accepted with regret. Prof. Ball, who has been with the school for two years, will engage in business in Los Angeles. Prof. R. E. Ford, for the past five years in charge of mathematics and machinery at the institute, was chosen to succeed Prof. Hall. Prof. Ford's successor will be chosen later.

PASADENA BREVITIES.

A technical difficulty in the way of the electric railway building on West Colorado street has been discovered. The company was recently granted a franchise for operating a road on North Orange Grove avenue to connect with its present Colorado-street branch. Now it has been discovered that an old franchise provides that the rails be laid only within a distance of 100 feet east of the easterly line of Orange Grove avenue. This clause seems to forbid the company's connecting its Orange Grove-avenue line with the West Colorado line, leaving a gap of 100 feet at the corner.

Mrs. Teresa Doe, a Mexican woman, appeared before Justice Klamroth yesterday for disturbing the peace of Mrs. Petra Herrera. The woman was discharged, it appearing that the only peace disturbed was that of the officials who tried to untangle the case. It was one of those Mexican social functions that "Dago red" is to blame for.

The death of Mrs. Jennie E. Gibson, a native of Michigan, occurred yesterday at her temporary home, corner of Kirkwood avenue and Dakota street, North Pasadena. She was the wife of David Gibson and came here about eight months ago. The remains will be shipped to Adrian, Mich.

Brook Edmonston and Mrs. Carrie Belle Hoff were married on Wednesday and left for San Diego. After October 15 they will be at home to friends at No. 342 North Orange Grove avenue.

A. F. Reese was fined $1 by Justice Klamroth yesterday for using profane language to Jacques Franc.

Tom Hall and W. D. Medill are making a two weeks' wagon trip to photograph the missions.

The Pasadena Canning Company is packing from eighteen to twenty tons of fruit a day.

Mrs. Allman of Whittier, formerly of this city, is visiting friends here.

Lewis R. Freeman returned yesterday from San Rafael.

Wanted—Bright, honest boy to learn newspaper business. Times Office, Pasadena.

A new line Indian blankets at Glasscock's.

Columbia chainless bicycles the best. Buy your school books at Glasscock's. Pictures framed at Wadsworth's.

SANTA MONICA.

MRS. THOM ENTERTAINS.

SANTA MONICA, Sept. 11.—Mrs. Cameron E. Thom gave a delightful luncheon today, at her pretty summer home on Bay street, in honor of Miss Irene Stephens of Los Angeles, whose marriage to Dr. Donald Frick will take place next week. The decorations were exquisite. Pink roses were used in profusion in the drawing-room, while the dining-room was entirely in green and white. Ropes of asparagus plumosus extended from the four corners of the room to the chandelier, where they were tied with a large bow of white satin ribbon. A beautiful cluster of white carnations with maidenhair ferns in a cut-glass bowl formed the table centerpiece, and the cloth was strewn with Bride roses. The place cards were of white satin ribbon, with a silver cupid on one end and the name written in silver. Dainty white slippers, tied with ribbons, and filled with rice, with which Miss Stephens was showered at the conclusion of luncheon, formed fitting favors. Besides the guest of honor, those for whom covers were laid were Mrs. William H. Schweppe, Mrs. Carrol Allen, Misses Jane and Ethel Crellin of Oakland, Alice Graves, Anna Fay, Elizabeth Shankland, Lora Hubbell, Adelaide Brown, Louise Burke, Mamie Dillon and Beatrice Wigmore.

LADIES PLAY HEARTS.

Mrs. George Hutton, assisted by her mother, Mrs. S. J. Egleston, entertained the Ladies' Afternoon Card Club this afternoon, at her home on Second street, at hearts. The rooms were beautifully decorated, brilliant autumn shades in red and yellow canvas being used. The place cards and score cards were leaf-shaped, and were hand-painted in the same gorgeous colorings. Punch was served during the afternoon, and dainty refreshments at the close of the game. The first prize, a poinsettia frame, was won by Mrs. D. G. Holt; the second, a poppy frame, was awarded to Mrs. E. W. Dike; the consolation, an Indian basket, fell to Mrs. Abbot Kinney, and the guest prize, a white kid opera bag, was given to Mrs. M. E. Flower. The guests present were Mmes Harry Kearne, Wilbur Parker, M. E. Flower, Palmer, J. Erwin Hoge, Sutherland Hutton, Maurice Burmeister, Abbot Kinney, G. Wiley Wells, John T. Gaffey, Osborne, E. J. Gorham, C. E. Lester, T. E. Gibbon; Grey, E. W. Dike, J. S. Hunt; Misses Marian Parker, Marshall, Newman, Henshaw, Cochrane, Hasse and Jones.

LADY MACCABEES' DANCE.

The dancing party given last night by the Santa Monica Hive, No. 12, Lady Maccabees, at Fraternal Hall, was a decided social success. The hall was prettily decorated for the occasion, and the music was excellent. Delicious refreshments were served by the ladies of the hive. Those on the Reception Committee were: Mmes. Mary Brown, Lulu Miller, Rose Holbert and Martha Armstrong. There were seventy-five guests present.

SANTA MONICA BREVITIES.

George H. Hutton and Roy Jones, the latter accompanied by his two children, are spending a few days at Alpine Tavern.

J. J. Davis, manager of the United Electric Gas and Power Company, today inspected the plant and the new pump recently installed here.

Mrs. J. Addison Smith and her daughter, Mrs. Mackie, will entertain the Ping-Pong Club Friday afternoon at the Casino on Third street.

Mrs. H. J. Engelbrecht and her little daughter left today for an extended visit with her parents in Nevada.

Robert Jones is ill at his home on Ocean avenue, having been confined to the house several days.

Miss Edith Newman will leave this week for Mexico, to be the guest of a party of friends, who are touring the southern republic in their private car.

The engagement of Miss Meta Grasette, a former Santa Monica girl, and A. J. Morgan of Los Angeles has been announced.

C. D. Crocker of Los Angeles has taken a cottage on Monona avenue for a fortnight.

The W.C.T.U. will meet tomorrow afternoon at 2 o'clock.

NAVAL RESERVE BOYS ENJOYING CATALINA.

CAMP ROUTINE INCLUDES PLAY AS WELL AS MUCH WORK.

Force Embraces Santa Barbara Sailors and Los Angeles Engineers—Glass-bottom Boat Excursionists Witness Exciting Submarine Slaughter.

AVALON, Sept. 11.—The boys of the Sixth Division of the State Naval Reserve from Santa Barbara, and the Engineer Division from Los Angeles are well situated here, and are apparently enjoying their outing, although it is not all play with them. The camp duties keep them employed for some time, and they are engaged in drilling several hours each day. Their daily programme is as follows: First call, 6 a.m.; reveille, 6:15; assembly, 6:30; mess, 7:00; fatigue, 7:40; inspection of camp, 8:05; guard mount, 8:30; drill call, 8:50; recall, 10:00; mess call, 12 m.; parade, 5:40 p.m.; assembly, 6:00; mess call, 6:30. Lieut. C. J. Smith of Santa Barbara is in command, his duties being shared by Chief Yeoman W. J. Reeve, and there are forty men in camp, which is neatly arranged in the little cañon to the westward of the stage barn. This morning they paraded through the streets, and made a fine appearance.

The sailors have a steam launch with them, which belongs to the State, and is almost a counterpart of the Banning Company's launch, Linda. It is in charge of first-class machinist, W. Blackmer, and is a great auxiliary to their pleasure. The boys are off duty from 1 to 5:30 p.m., and the afternoons are utilized for seeing the points of interest about the island, one-half of the number going each alternate day. The camp is open for visitors daily from 10 to 12 a.m., 1 to 5 p.m., and 7:30 to 10 p.m. There will be a skirmish drill and sham battle some day during their stay.

SUBMARINE ATTACK.

The Mon Ami, the power glass-bottom boat, built by Gurius & Tobin as an experiment, has won its way to popularity and has corralled the bulk of the trade to the near-by points of interest. The trips to Moonstone Beach and Seal Rocks are one grand panorama of beautiful marine gardens, and elicit much praise from visitors. Schools of little fishes are encountered at intervals, and a party this morning witnessed a submarine attack on the minnows by a school of twenty or thirty yellowtail, which was intensely exciting. The party was composed of Mrs. C. E. Congdon, Frances Hyer, Harold C. Hubbell, C. Arden L. Day, Ralph Merriam, Mrs. J. H. Merriam, Mr. and Mrs. R. L. Johnson, G. W. Hill, W. H. Utzinger, Miss Lucille Utzinger, Miss Edith Field, Miss Grace E. Martus, Los Angeles; W. E. Dewees, Cananea, Mex.; A. McEwen, Idyllwild; Julius Leopold, Belleville; Mrs. J. F. Smith, Chicago; Mrs. C. Stewart; M. Estella Stewart, Clarence Stewart, Riverside; Lottie Stewart, Guy N. Stewart, San Bernardino; George J. Wackman, Mr. and Mrs. Robert Fairley, San Francisco.

ONLY ONE JEWFISH.

Nearly all the launches in the bay started out early this morning for the jewfish grounds, to engage in the jewfish tournament. The Ramona and the Meteor carried parties to the scene, which is around the south end of the island, and up to a point almost directly opposite the site of Avalon. These boats left there to return at 10:30, and up to that time but one fish had been landed.

AVALON BREVITIES.

The annual masquerade parade of the band, which is one of the most important events of the year in the mind of the small boy, will occur next Saturday afternoon at 1 o'clock.

O. Rohn, E. Williams, H. McClough of Los Angeles, and C. W. Girdlestone and George F. Beger of Riverside, are among those registering at Hotel Metropole today.

Ed Killeen, a Randsburg mining man, and L. R. Johnson, foreman for the Perry Lumber Company at Los Angeles, with his wife, are at the Bay View.

William Morgan, ex-Congressman and sheep rancher in Arizona, Joseph F. Wood and R. D. Tobin of Holbrook, Ariz, are stopping at the Windsor.

G. Dryden, one of the large ranchers of Los Angeles county, with his wife and Miss A. Dryden, are at Hotel Windsor.

Mrs. L. A. Holst and son, Burnham Brooks Holst, of Memphis, Tenn., are spending a few weeks at the Metropole.

A. J. Prosser and wife of Los Angeles, and S. E. Hicks and wife of Spadra are at the Grand View.

Mrs. A. Grove of Colorado Springs and Mrs. E. Dane of Los Angeles are guests at the Glenmore.

Mrs. J. R. Thurston and Mrs Hugh Glassell have been staying at the Bay View for a few days.

David Cullen, proprietor of the Pacific restaurant, will leave tomorrow for a trip East.

SAN PEDRO.

LARGER SCHOOL ATTENDANCE.

SAN PEDRO, Sept. 11.—The public schools will open Monday, and a much better attendance than last year is looked for. It is thought from the registration that the scholarship will reach 450, which will be a gain over last year of about fifty. The ninth grade will be especially interesting, as there will be more than fifteen members in this class, a number much larger than any previous year. Following is the list of teachers and their respective schools: Sixteenth-street school, W. B. Frackelton, principal; Miss Alice M. Frazier, Miss Bertha L. Davenport, Miss Ernestine Machold, Miss Mamie Redmond, Mrs. Mary Allen; Fifth-street school, Miss Nora Holleran, Miss Katherine Reddy, Miss May Hugunin, Miss Hilma Hackenson; Weston school, Miss Jessie Thompson.

BIG RANCH SOLD.

A report is current to the effect that the McDonald ranch, located between San Pedro and Wilmington, has been sold for $50,000. The property consists of 1700 acres of land, with substantial buildings. It is one of the best-known ranches in this section of the country, and the transfer of ownership will be a surprise to many. The name of the purchaser is withheld for several reasons, but it is understood that he is a local capitalist. It is on this ranch that San Pedrans have been testing water wells with the view of constructing a municipal waterworks system. The water has proved abundant, and a fair test accounts it excellent.

SAN PEDRO BREVITIES.

Tuesday being a holiday, there was no meeting of the Board of Trustees. At next Tuesday's meeting a report will be presented from the Street Superintendent on the water question, and it is likely that the matter of city ownership of the library will be taken up.

Work has been resumed on the new line of the Traction Railway Company. Already the track has reached the planing mill of the San Pedro Lumber Company, which is a short distance outside the city limits. Several carloads of rails have been distributed along the streets.

SHIPPING NOTES.

The schooner Dauntless, Capt. Smith, is discharging a cargo of 750,000 feet of lumber at the wharf of the E. K. Wood Company. She is from Gray's Harbor.

The steamer Pasadena, Capt. Hamilton, is in port from Eureka, with a cargo of 302,000 feet of lumber, consigned to the Kerckhoff-Cuzner company.

The steamer Alcazar, Capt. Martin, from Greenwood, arrived here Tuesday, with 306,000 feet of lumber for the E.K. Wood company.

The steamer Santa Barbara, Capt. Zaddart, from Gray's Harbor, is discharging a cargo of 433,000 feet of lumber at the San Pedro company's wharf, and 7000 ties for the Redondo Railway Company. She will sail tomorrow.

The schooner Falcon, Capt. Koet, is here from Coos Bay, with 270,000 feet of lumber for the L. W. Blinn and Southern California companies.

The steamer Ruth, Capt. Johnson, sailed yesterday for San Francisco, after discharging her cargo of 10,600 ties for the Empire Construction Company.

The steamer Coquille River, Capt. Johnson, from Fort Bragg, is here with 270,000 feet of lumber for the Southern California company.

The steamer Signal, Capt. Astrup, from South Bend, arrived this morning with a cargo of 400,000 feet of lumber consigned to the Union Hive and Box Company.

POMONA.

NEWS BREVITIES.

POMONA, Sept. 11.—Justice J. H. Merriam of Pasadena came here this morning, summoned by the Recorder to preside at the trial of F. E. Scott, manager of the Pomona "Athletic" Club, the Recorder having been disqualified, on account of affidavits filed by the defense, to the effect that Barnes was prejudiced and could not conduct a fair trial. Upon an agreement made by the attorneys on both sides yesterday, a request was made this forenoon to have the case continued until Monday at 10 a.m., and Justice Merriam set the trial for that time.

Numerous changes are made at the gas works, recently purchased by the Pomona and Ontario Light and Fuel Company. The old coal gas bench is being taken out, and preparations made for the installation of the new Lowe oil gas process, the machinery for the manufacture of which is now being constructed in San Francisco. A compressor plant will also be put in, so that gas may be forced under high pressure through the new mains to be laid to Ontario. Each meter at Ontario will be supplied with a governor to regulate the pressure. Later a gas holder will probably be built at Ontario.

Miss Mortie McKim left this morning for her home in Fulton, Mo., after a visit with her brother, J. H. McKim and family, on North Ellen street, of many months.

David Andrews went to San Luis Obispo today on business.

Lee L. Powers of Cambridge, Mass., visited his friend, Harry S. Pratt, Wednesday.

Last evening a reception and supper was tendered a number of citizens and ladies by James L. Davey, the new proprietor of the Pacific Hotel. The affair was chiefly a formal opening of the house by the landlord and his family, who recently arrived from the East. Toasts were responded to by Messrs. Brooks, Davey, Haskell, Ussher and Steffa, Robert G. Loucks, acting as toastmaster. Music was furnished by Miss Angelotti of Los Angeles and Miss Ford, and dancing was enjoyed at the Armory.

Mrs. Julia Fuqua has filed another criminal action in the Justice Court against her husband, Benjamin F. Fuqua, for maintenance and support of their child, Louise, and has brought a civil suit in the Superior Court for $100 a month permanent alimony and $100 attorneys' fees.

REDONDO.

NINE-PIN CONTEST.

REDONDO, Sept. 11.—A close contest in the ninepin tournament was that last evening at the Casino. A new player at Redondo, Mr. Stafford of Whittier, quite startled the local talent with the magnificent game he put up. This evening the result will be decided between N. E. Devore, the pride of the Redondo alley, and Stafford. There were about twenty entries in the tourney.

The effort made by the Board of Trade to amuse residents and visitors at the beach has lately manifested itself in the arrangement with the Schoneman Orchestra, whereby it will remain until the last of this month. The orchestra has been a source of pleasure to thousands who have enjoyed concert and dance music. There will be dancing Wednesday and Saturday evenings, and the usual concerts will be given.

W. J. Hess left yesterday for a short vacation trip to San Diego, accompanied by J. Thompson, dairy inspector of Southern California.

Dr. and Mrs. Stevens of Los Angeles have been the guests of Mrs. W. T. Hess.

Samuel Self, a pioneer resident of Redondo, has returned to his home, after a season in the mines at Sandy, Nev.

A dance will be held tomorrow evening at Hotel Redondo.

The schooner South Portland finished discharging her cargo today, and sailed for San Pedro.

If you have anything to sell, to exchange, or want anything in the wide world, put a "Liner" in The Times. Rate, 1 cent a word each insertion; minimum charge, 15 cents.

OCEAN PARK.

BURGLAR IN BOWLING ALLEY.

OCEAN PARK, Sept. 11.—The burglar who committed several petty thefts in Santa Monica is apparently making a tour of the seaside resorts. The Ocean Park bowling alley and shooting gallery received a visit last night. The doors were forced and a trail of candle grease shows the route taken by the prowler. Only one of the slot machines was robbed, the burglar securing only a few dollars. The cigar stand was devastated and numerous other small articles taken. The tenpins and balls were left.

OCEAN PARK BREVITIES.

Plans have been completed and work will be commenced within a few days on a two-story building at the corner of Pier avenue and Oceanfront. The property belongs to C. J. Wilson, who will use the first floor for business rooms, and the second floor will be fitted up as apartments.

T. Fitzsimmons and Miss A. Manard, both residents of Ocean Park, will be married at Tucson, Ariz., tomorrow evening. Fitzsimmons conducted the Pier-avenue news stand for several months and is popular here. Miss Manard was a guest at the Hotel Holborow during the summer and made many friends. The young couple will reside in Tucson.

Mrs. E. G. Luentzel and Miss Luentzel, who have been spending the summer at the Holborow, have returned to Los Angeles.

G. C. Hines and family of Los Angeles are spending a few days at No. 52 Hill street.

C. C. Desmond and family are domiciled at No. 331 Oceanfront for a few weeks.

H. H. Greenfield of Los Angeles has taken a cottage on Kinney street for a fortnight.

If you have anything to sell, to exchange, or want anything in the wide world, put a "Liner" in The Times. Rate, 1 cent a word each insertion; minimum charge, 15 cents.

LORDSBURG.

COSTLY SCHOOL DELAY.

LORDSBURG, Sept. 11.—B. B. Brown of La Verne, who resigned as a trustee of that school district last week, on account of his extended visit to Seattle, has been persuaded to withdraw his resignation. Thus harmony has been restored in that district, and the will of the people will be respected in the selection of a principal for the school. There is considerable criticism in the district at the delay in building the schoolhouse. After the contractors have been invited to bid, it has been decided to defer construction till next summer, and meantime, the people will enjoy the privilege of paying increased taxation incurred by the issue, two months ago, of $10,000 bonds at five years.

LORDSBURG BREVITIES.

Howard H. Young of San Francisco is visiting his brother, Claud Young.

D. Halliday, Santa Ana banker, is visiting M. A. Rogers at La Verne.

B. B. Brown of La Verne left yesterday for Seattle, accompanied by his daughter, Miss Mabel. It is expected that they will remain there for the winter.

Mrs. Frank Williams left yesterday for Florida, via Illinois, to make her home.

L. S. Thacker and family left today for Illinois for a three months' visit.

DOWNEY.

BRIEF MENTION.

DOWNEY, Sept. 11.—Percy Boring, one of the ranchers taken to a Los Angeles hospital six weeks ago suffering from typhoid fever, returned this afternoon almost entirely recovered.

The tomato crop on the Will Sex ranch is being harvested, the first picking turning out much heavier and the quality of the fruit better than ever before.

George Elliott has begun the gathering of 60,000 pampas plumes.

C. C. Conner and family of Fayetteville, Ark., arrived this afternoon to visit friends.

The Studebaker Creamery reports that they are now handling 4600 pounds of milk daily.

Rev. A. M. Prewitt will spend a week with valley friends before going to his new charge at Lompoc. Prof. E. A. Farrington, the new principal of the Downey High School, moved into the house vacated by Rev. Prewitt today.

Mrs. J. D. Newland of Flagstaff, Ariz., is a guest of her father, J. S. Perry, in the San Antonia district.

Miss Lulu Venable is home from ...

Glendale Union High School's Walls Rise.

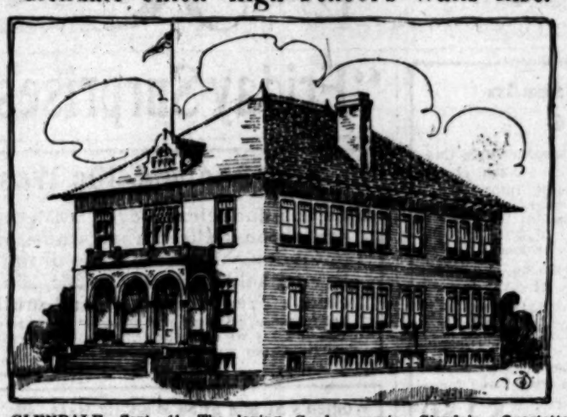

GLENDALE, Sept. 11.—The laying of the corner-stone of the new Glendale Union High School will occur next Saturday at 3 o'clock p.m. The programme for the exercises is as follows: "The Star Spangled Banner," Glendale Orchestra; invocation, Rev. E. S. Chase, Tropico; reading of Scripture, Rev. McCunn, Burbank; address of welcome, Hon. Theodore D. Kanouse, Glendale; historical address (a,) "District at Large," J. C. Sherer, Verdugo; (b) "History of High School," E. D. Goode; music, Glendale Quartette; placing articles in box, County Superintendent J. H. Strine; address of the day, Rev. Dr. Hugh K. Walker, Los Angeles; singing of "America" by the audience; benediction, Rev. Mr. Hardy, Eagle Rock and La Cañada. The Salt Lake Railroad will run a special train for the ceremony, leaving First-street station, Los Angeles, at 2:15 p.m. The fare for the round trip is 25 cents. The architects of the building are Morgan & Walls, Los Angeles.

six months' visit to Arizona, where she went for her health.

"Uncle Jimmy" Stewart is suffering from rheumatic twinges and will go to the hot springs at Elsinore Monday to remain five weeks or more.

A. G. Urey of McPherson county, Kan., arrived Wednesday and will make Downey his home. He is the father of Mrs. O. E. Morden.

A. B. Folsom of the Randsburg Miner, who has been visiting his mother here, starts north next Monday.

Rev. Tibbitt, the Holiness minister, has moved into the parsonage.

John Lennox of El Rio, Ventura county, accompanied by an eastern brother, is looking over this valley with a view to locating.

L. N. Zahrt has torn his old house away and is preparing to build a large new dwelling.

The underpinning gave way under the large tank in the rear of Mrs. Frankel's warehouse a few nights ago, and the new tank was smashed.

The walnuts are not ripening so fast in this section as are those of Rivera, and the nuts will be much smaller than usual, though the crop as a whole is not expected to fall far short of its accustomed weight.

The Christian Church was crowded to the doors Wednesday night at the marriage of Miss Laura Bramlette and Joseph R. Reynolds. The ceremony was a pretty one, and the wedding presents numerous and beautiful.

WHITTIER.

EXTENSION OF IRRIGATION.

WHITTIER, Sept. 11.—Mr. and Mrs. Edward Records and maid of San Francisco are at Hotel Greenleaf to remain through the winter. Mr. Records engineered the deal between the East Whittier Ditch Company and Messrs. George Chaffee and N. W. Stowell, and will open an office here in connection with some of his big tracts of land in the La Habra Valley. This land will come under the contemplated extension of the East Whittier ditch, and is soon to be divided into small tracts and put on the market.

Louis Butman returned yesterday from a five months' trip among the mining camps in the wilds of Idaho. His companions, Messrs. Henderson Cheney and Carroll Proud, will arrive Friday evening.

An ice-cream social was held this evening at the Methodist parsonage, under the auspices of the Ladies' Society.

Mr. and Mrs. Homer Noble and Mr. and Mrs. Thomas M. Frampton started early this morning for a two weeks' camping trip at San Gabriel Cañon.

C. E. Chaplin, formerly a resident of Barre, Vt., and C. H. Smith, formerly of St. Johnsbury, Vt., visited the members of the Vermont colony here yesterday.

The Benevolent Society of Plymouth Church met this afternoon with Mrs. Edgar Sharpless and Mrs. Peter Crook at their home on Friends avenue.

Tomorrow evening a gold medal oratorical contest is to be held at the college auditorium, under the auspices of the local W.C.T.U.

If you have anything to sell, to exchange, or want anything in the wide world, put a "Liner" in The Times. Rate, 1 cent a word each insertion; minimum charge, 15 cents.

CLAREMONT.

OIL WAGON RUNAWAY.

CLAREMONT, Sept. 11.—A runaway of large proportions and short duration created excitement here this morning. The leaders of the big oil-tank wagon became unmanageable and led the ponderous outfit a wild chase along the sidewalks. After demolishing harness and singletrees, the fiery steeds fell and were subdued. Two of the animals were severely cut.

On Friday, President and Mrs. Gates and son, Stanley, will go to San Diego for a week's outing and rest.

E. D. Shaw and H. A. Powell started yesterday on a hunting trip in the Bear Valley region.

C. C. Johnson returned last night from Sacramento, where he was sent as delegate from Claremont.

The Claremont public school will open September 23. H. B. Patten will be the principal and Miss Ashby and Miss Wood, Pomona, '99, are to be the other teachers.

The chair of mathematics in Pomona will be filled, in Prof. Bracket's absence, by Prof. John Stafford, from Flesherton, Ontario, graduate of Clark University, who has had wide experience in teaching that study. He also has made a specialty of philosophy, and will conduct the work in that department this coming year.

The place of principal for the young women will be filled this year by Miss M. F. Phelps, a graduate of Grinnell College, Iowa. She has taken advanced courses in Chicago University and filled responsible positions with success.

Physical culture for the young women of the college will be under the direction of Miss Francis Gardiner of the Anderson Normal School of Gymnastics. Miss Gardiner has made a scientific study of the work, and is an expert in tennis and basket ball.

Mrs. and Miss Link of Prescott, Ariz., will occupy the house of Mrs. Dezendorf, for the year. Miss Link will enter the college.

UNIVERSITY OF CALIFORNIA.

Seven Hundred and Eighty New Undergraduates Admitted—Great Natural Amphitheater to Be Equipped.

[SPECIAL CORRESPONDENCE OF THE TIMES.]

BERKELEY, Sept. 7.—New undergraduates to the number of 780 have been admitted to the University of California. Of these, 469, or 60.1 per cent., are men and 311 are women. Of the men, 45 per cent. are students of applied science. Twenty-nine freshmen have enrolled for the course in agriculture, and thirty-six in the College of Commerce. The College of Mining has enrolled ninety-eight freshmen, a larger number of men than any other department of the University.

The concrete foundations are now being completed for the $500,000 stone mining building, which Mrs. Hearst is erecting as a memorial to her husband, the late Senator Hearst. The structure will be three stories in height, and will cover an area of 188 by 220 feet. It will be the largest and best-equipped mining laboratory in the world. The plans were drawn only after the supervising architect of the university, John Galen Howard, and Prof. S. B. Christy, dean of the College of Mining, had visited all the most important mining and technical schools of the United States and of Europe.

William R. Hearst has provided the funds to equip "Ben Wood's Amphitheater," a natural hollow on the higher slopes of the university campus, as a permanent out-of-door auditorium. The plans, as drawn by Mr. Howard, provide seats for 4250 spectators, together with a stage and approaches architecturally unique and charming. This open-air auditorium, with its picturesque proscenium, its vine-covered, trellised corridors, and the thick shade of the surrounding grove, will provide a beautiful setting for cermonial occasions such as commencement, charter day, or class day.

The editor-in-chief of the student annual, the "Blue and Gold," the junior class has chosen Arthur L. Price of San Francisco. His chief assistants will be C. Roy Browning of Loomis, and Miss Martha Rice of Berkeley. Last year's "Blue and Gold" was edited by Earle C. Anthony, '02, of Los Angeles.

John Brewer of Oakland has been elected editor of the University of California Magazine. The character of the student monthly is shown by the contents of its first number—an article by Prof. H. Morse Stephens, director of university extension, on "Oxford and Cambridge," stories by Carleton H. Parker, '03, of Vacaville; Robert W. Ritchie, '02, of Oakland, and Henry S. Kirk, '04. An account of "Tradition at Yale" by Prof. Wells, is the first of a series of articles on college tradition at the various American universities; verse by Charles Keeler and Arthur L. Price, and alumni, book review, and college news departments.

The Washington, D. C., Academy of Sciences has published a pamphlet by Harry Beal Torrey of the department of zoology, in which a new genus and two new species of sea anemone are described for the first time, and light thrown upon questions of variation and of non-sexual reproduction in the coelenterates.

The Last Call.

No contracts for "Our Islands and Their People" books, in connection with subscription to The Los Angeles Times, will be received after the 15th of September. Parties desiring to subscribe for The Times in order to secure these books, should act before that date.

THE TIMES-MIRROR COMPANY.

JUST ONE WORD that word is Tutt's, It refers to Dr. Tutt's Liver Pills and MEANS HEALTH.
Are you constipated?
Troubled with indigestion?
Sick headache?
Virtigo?
Bilious?
Insomnia?
ANY of these symptoms and many others indicate inaction of the LIVER.
You Need Tutt's Pills
Take No Substitute.

Cuticura Resolvent PILLS

CUTICURA RESOLVENT PILLS (Chocolate Coated, 60 doses, 25c.), are a new, tasteless, odourless, economical substitute for the celebrated liquid CUTICURA RESOLVENT, as well as for all other blood purifiers and humour cures. Each pill is equivalent to one teaspoonful of liquid RESOLVENT. Put up in screw-cap pocket vials, containing 60 doses, price, 25c. CUTICURA RESOLVENT PILLS are alterative, antiseptic, tonic, and digestive, and beyond question the purest, sweetest, most successful and economical blood and skin purifiers, humour cures, and tonic-digestives yet compounded.

Complete Treatment $1

Complete external and internal treatment for every humour, consisting of CUTICURA SOAP, 25c., to cleanse the skin of crusts and scales, and soften the thickened cuticle; CUTICURA OINTMENT, 50c., to instantly allay itching, inflammation, and irritation, and soothe and heal; and CUTICURA RESOLVENT PILLS, 25c., to cool and cleanse the blood. A SINGLE SET is often sufficient to cure the most torturing, disfiguring, itching, burning, and scaly skin, scalp, and blood humours, eczemas, rashes, and irritations, with loss of hair, from infancy to age, when all else fails.

CUTICURA REMEDIES are sold throughout the world. British Depot: 27-33, Charterhouse Sq., London. French Depot: 5 Rue de la Paix, Paris. POTTER DRUG AND CHEM. CORP., Sole Props., Boston, U. S. A.

One Month's Treatment Free —BY— Dr. Meyers & Co.,

We Cure Diseases of Men

We give one month's treatment —Absolutely Free—

This offer is good for only a limited time.

WE CORDIALLY INVITE YOU TO CALL.

218 South Broadway, Room 412.

Office Hours 9 to 4—7 to 8. Sundays 10 to 12.

LOCAL SPORTING RECORD.

TAIL ENDS WON ANOTHER.

Looloos Made Numerous Costly Errors.

Toman's Great Playing the Feature.

Griffin-Russell Fight Tonight. Yacht Race Saturday— Bowlers Meet.

Sacramento, 6; Los Angeles, 2.

There are some days when a ball player couldn't hold to a ball if someone would drop it down the back of his neck.

Yesterday was one of those occasions. There was nothing to it but the remarkable streak of bungles piled up by the Looloos, and they broke all previous records for doing just what they shouldn't have done. After playing a perfect game Wednesday, they fell all over themselves yesterday and made more errors than the total number of runs by both teams.

Some people thought the locals had thirty-seven errors, but there were only eight by actual count. Why they did not make more, no one seems to know. It was just an off day for the entire infield except Shortstop Toman.

Jimmie put up a brilliant game, and besides hitting the ball three times out of four up, there was nothing he could get his hands on that he did not handle. Fast grounders, and bounces over McPartlin were all the same to Jimmie, and his great work was a never-ending topic of conversation among the thousand spectators of the game.

If the locals could have played a passable game the game might have been interesting, but they commenced in the second act to hand the game to the Tail Ends. Eagan hit a high fly toward Dillon and he let it get away from him. Then Casey knocked a grounder to Raymer and he permitted it to go by, Eagan going to third and scoring a moment later on a passed ball. After Sheehan had popped to Toman, Graham hit one to Dillon and Casey started for the plate, and reached there safely, for Anderson dropped the ball thrown by Dillon. Two runs were thus scored without a hit or a pass.

Hanlon, who was playing third base in place of Reilly, made three successive errors in the sixth inning and was replaced in the seventh by Jackson. In this round, after Strickiett had flied to Lawler, Doyle bunted one toward third and on a fast run-up, Jackson grabbed the ball with his right hand and threw it past first base to the bleachers. Doyle went to third on this, and scored a moment later on Hildebrand's bouncer to Raymer, who made a bad juggle of it.

The fourth run for the Tail Ends arrived rather rapidly in the eighth, when Hogan, the first man up, hit one of those lucky Meredith flies to center field and to the astonishment of everyone, the ball bounced over the fence for a home run.

In the ninth Hildebrand hit past Toman, and was sacrificed to second by McLaughlin and scored on Eagan's double to center. Casey knocked a pop fly over second base, and after both Householder and Raymer ran for it, both stopped and watched the ball bounce to the ground. Eagan scored on this.

The Looloos made their initial run in the fourth on Dillon's bunt toward first, which Strickiett captured and threw to Ungiaub, only to have the Dutchman drop it. With this start, Dillon scored on Householder's triple against the center fence, which Doyle could not reach. Our last was made in the eighth on Toman's high fly back of third base, which Ungiaub misjudged, allowing Toman to reach second before the ball was recovered. He went to third on Raymer's grounder and out to first base and scored on Householder's hit past third base.

The score:

LOS ANGELES.	A.B.	R.	B.H.	S.B.	P.O.	A.	E.
Toman, ss	4	1	2	0	3	3	0
Raymer, 2b	4	0	0	0	2	2	1
Dillon, 1b	4	1	1	1	12	0	1
Householder, cf	4	0	2	0	2	0	0
Hanlon, lf, 3b	3	0	1	0	1	0	3
Roach, c	4	0	0	0	2	0	0
Lawler, rf	4	0	0	0	2	0	0
Jackson, 3b, lf	3	0	0	0	2	4	1
McPartlin, p	3	0	0	0	4	0	0
Anderson, c	0	0	0	0	0	0	1
Totals	31	2	7	1	27	16	8

SACRAMENTO.	A.B.	R.	B.H.	S.B.	P.O.	A.	E.
Doyle, cf	1	0	0	0	0	0	0
Hildebrand, lf	5	1	3	2	2	1	0
McLaughlin, rf	4	0	1	0	0	0	0
Ungiaub, 2b, 1b	5	0	1	0	7	2	1
Eagan, ss	4	2	1	0	2	3	0
Casey, 2b	4	1	1	1	4	2	0
Sheehan, 3b	3	0	0	0	2	2	0
Graham, c	4	0	0	0	3	1	0
Strickiett, p	3	0	0	0	2	3	0
Hogan, 1b	3	1	2	0	4	1	0
Totals	40	6	9	3	*26	16	1

SCORE BY INNINGS.

	1	2	3	4	5	6	7	8	9
Los Angeles	0	0	0	1	0	0	0	1	0—2
Base hits	2	1	1	0	0	2	0	0	1—7
Sacramento	0	2	0	0	0	1	1	2	—6
Base hits	1	0	1	0	0	2	1	4	—9

SUMMARY.

Home run—Hogan.
Three-base hit—Householder.
Two-base hits—Eagan, Toman.
Sacrifice hits—Raymer, Casey, McLaughlin.
First base on errors—Los Angeles, 1; Sacramento, 2.
First base on called balls—Off McPartlin, 2; off Strickiett, 2.
Left on bases—Los Angeles, 5; Sacramento, 10.
Struck out—By Strickiett, 3.
Hit by pitcher—Hanlon.
Passed balls—Anderson, 1; Graham, 1.
Time of game—2h. 30m.
Umpire—O'Connell.

NOTES OF THE GAME.

Sheehan made the mistake of "sassing" O'Connell in the fourth and was put out of the game in the last part of the fifth. Ungiaub went to third and Hogan to first.

In the first inning, after getting to second base on his own hit and Raymer's bounce and out to Strickett, Toman was put out in running to third by being hit by a ball batted by Dillon.

After Toman's beautiful assist of Doyle's fast grounder in the fifth, he was cheered when he went to bat the next time.

A bunch of hard luck went to Fisher in the ninth when his Tail Ends got only two runs off three singles, a double and a sacrifice.

TODAY'S GAME.

Jones or Mills will pitch for the Looloos today and probably Cutter for the Tail Ends.

LEAGUE STANDING.

	Played.	Won.	Lost.	Pc.
Oakland	124	76	48	.613
Los Angeles	119	66	53	.555
San Francisco	125	63	62	.504
Sacramento	116	36	80	.310

Minor Baseball.

Arrangements have been made for a ball game on Sunday afternoon on the Santa Ana grounds, between the Orange country nine and the Columbia team of this city.

Ladies' 25c Hose at, per pair, 12 1-2c.

Absolutely the biggest bargain of the season in hosiery will be offered as a Friday Surprise as we place a large lot fine plain black maco yarn hose; also drop stitch hose—all of Hermsdorf dye, regular made with double soles and toes; sell regularly at 25c a pair, at choice per pair 12½c

Hamburger's [INC.] 127 to 145 N. Spring St. Los Angeles

50c Colored Shirt Waists at 25c.

As a Friday Surprise, just 25 dozen colored shirt waists in light and dark colorings, good patterns and good styles; most of them slightly mussed from handling but all serviceable. Choice 25c

SECOND FLOOR.

Friday Surprises in Boys' Clothing.

All-Wool Knee Pants—a large assortment in Cassimeres, Cheviots and Serges; have patent elastic bands, riveted buttons and are in light and dark colors; ages 8 to 16 years; Friday Surprise a pair 50c

$2.00 and $2.50 Middy Suits—broken lines of fancy middy suits in Cassimeres and Cheviots; have long roll lapel also vestee of royal or navy blue German cloth neatly braided; ages 3 to 7 years; as a Friday Surprise, per suit $1.45

2-Piece Knee Pant Suits—Cassimeres and Cheviots, all-wool and are in light, medium and fancy mixtures; ages 8 to 16 years; Friday Surprise, per suit $2.50

$2.50 and $3.50 Wash Suits—high grade wash suits in sailor or blouse styles with deep collars and shield, fancy silk braiding. Materials are madras, piques, cheviots and crashes and ages range 2½ to 10 years; Friday Surprise choice per yard $1.98

$3.50 Suit Cases at $1.98.

24 inch Suit Case—rubber cloth covered, have patent brass snap lock and catches; riveted corners, cloth lined and furnished with straps in lid of case; Friday Surprise $1.98

THIRD FLOOR.

"Friday Surprises" that Save Money.

20c, 25c and 30c Wash Fabrics at per Yard 5c.

This is a final clearance of wash textiles. We have only a limited quantity of these sheer wash stuffs, probably a thousand yards in the lot, but among them are some of the season's finest fabrics, the majority having sold regularly at 20c, 25c and 30c. The assortment includes French dimities and mulls—each piece in distinct color and pattern, offering a good assortment to choose from. To cleanm the all out in the one day we offer the entire lot as a Friday Surprise at choice per yard 5c

Women's $1 and $1.50 Walking Hats 49c.

As a Friday Surprise, a large assortment of Alpine and fedora shape walking hats of soft mohair felt, stitched brim and silk bands, colors navy, pearl and castor; actual $1.00 and $1.50 values, as a Friday Surprise, each 49c

SECOND FLOOR.

Children's 75c School Hats 25c.

A large assortment of children's red felt sombrero shapes with silk cord, also plain felt fedora shapes or stitched felt flats; in navy and pearl. All good 75c values, Friday Surprise price 25c

SECOND FLOOR.

Assortment of $2.50 Footwear at per pair 95c.

As a Friday Surprise we place on bargain table an assortment of girls' shoes and women's Oxfords that have sold regularly at $2.50. In the lot are a few pairs of women's $5 satin Oxfords with Louis XV heel; all priced at choice per pair 95c

Ladies' 25c Underwear at 12½c.

An extra fine quality white ribbed vest, fancy lace effect, low neck and sleeveless style, finished with lace yoke and back; they have sold all season at 25c, priced as a Friday Surprise, per garment 12½c

Friday Surprises in Men's Wear.

Men's Wool Cheviot Golf Suits—Hair line stripes, made in two piece style, single breasted coat; trousers made with belt straps and turn-up bottom; actual $6.00 values; Friday Surprise, per suit $2.98

75c and $1.00 Golf Shirts—This line includes plain and tucked fronts in the newest effects and the materials are madras, Marseilles cloth, mercerized and lace striped madras. Priced as a Friday surprise choice 49c

Men's Derby Ribbed Underwear—Blue and salmon colors only. These garments are form fitting and finished with pearl buttons, have satin front and flat taped seems, French neck and cuffs, silk finished; actual 50c values; Friday Surprise, per garment 37½c

Carpenter's 50c Aprons—An extra heavy 12 ounce duck apron, brown and white; every strap and pocket riveted and finished with patent cast-off snaps; these are regular 50c values, offered as a Friday surprise 25c

20c Lunch Box 12c.

As a Friday Surprise we offer the largest size fiber lunch box of very best quality, sells regularly at 20c, at each 12c

THIRD FLOOR.

Friday Surprises in Notions.

9c De Long Hooks and Eyes at 5c.
7½c Snap Fasteners, per dozen, 5c.
5c package Bayless' Needles, 3c.
7½c dozen Pearl Buttons, 5c.
5c card Nickel Safety Pins, 3c.
5c spool Basting Cotton, 500 yards, 4c.
15c Hose Supporters, 10c.
15c paper Kirby Beard Best Pins, 12c.
5c package Eagle Pins, 3c.
50c Fancy Elastic, per yard, 35c.

Friday Surprises from Drug Department.

25c Grape-Fruit Phosphate, 11c.
50c Cucumber Cream, 29c.
10c Toilet Soap, 5c.
10c Toilet Paper, 7c.
25c Hard Rubber Combs, 19c.
35c Chamois Skins, 23c.
$1.00 Horsford's Acid Phosphate, 49c.
15c Tooth Soap, 7c.
25c Ricksecker's Shaving Sticks, 12½c.
25c box 12 Seidlitz Powders, 15c.

Large Cake Sapolio 5c.

As a Friday surprise we offer this greatest of cleaners and polishers, with a limit of 8 cakes to a customer and no telephone or mail orders filled, each 5c

THIRD FLOOR.

50c Corded Wash Silks 35c.

1000 yards of the best corded wash silk, good range of colors and two-tone effects in Roman stripes. These are heavy or light weight cords; every yard guaranteed to launder perfectly; they are 20 inches wide and an actual 50c value; Friday surprise, a yard 35c

Cheney Bros. $1.00 Satin Foulards at 50c.

Our entire assortment of Cheney Bros. satin Foulards, possibly 2000 yards in the lot; all in good colors including blue, brown, red, tan, green, also black and white. The patterns are small polka dots, large scroll and vine effects, fancy stripes, Persian designs all printed on light and dark grounds of a fine quality satin. Are 24 inches wide and are strictly pure silk; good $1.00 values, Friday surprise choice per yard 50c

$1.00 Black Pierola Cloth at, per yard, 49c.

Just 10 pieces go on sale at this price and likely will not last long. They are in good designs in raised effect and are equally suitable for skirts and full costumes. They are a lustrous black with bright mohair finish; firm close weave that will not pull or rub up. They are 42 inches wide, are all of fine quality silk finished mohair wool and are actual $1.00 values; Friday Surprise, per yard 49c

75c New Wool Waistings at per Yard 49c.

We have just received 50 pieces of these elegant waistings which are also suitable for children's dresses. They are in all the new and popular shades, pink, blue, red, gray, tan, brown, green and old rose. The materials are flannels, nunsveiling and prunella cloth weaves with fancy corded, lace or satin stripes. They are imported textiles and made to sell at 75c, offered as a Friday Surprise, per yard 49c

Friday Surprises in House Furnishings.

25c perfect gas stove 15c.
20c enameled dippers, 10c.
10c garden trowels, 5c.
15c ice picks, 5c.
$2.25 Bissel carpet sweeper, $1.98.
35c 8 prong clothes rack, 19c.
15c "Augusta" shade and frame, 10c.
35c Heni's fruit press, 25c.
75c cast iron mail box, 49c.
$1.49 New Century oven, 98c.
35c long handled ceiling dusters, 19c.
$1.25 pump oil can, 69c.
10c enameled drinking cup, 5c.
75c No. 8 copper bottom tea kettle, 49c.
25c No. 8 covered steamer, 19c.
$1.25 Universal food chopper, 98c.
50c ostrich feather dust brush, 25c.
15c wire fly killers, 5c.
35c hardwood meat boards, 19c.
$1.25 Pott's sad irons, set of 3, 85c.
35c nickel hatchets, 19c.
20c regular size hammers, 10c.
15c gas taper torches, 10c.
35c nickel plated shirt waist irons, 29c.

THIRD FLOOR.

Surprises from Cloak Dept.

$1.00 White Lawn Shirt Waists—in all over tucked front styles, some of the prettiest patterns of the season and have sold regularly at $1; Friday Surprise, each 50c

$2.50 Wash Skirts—In blue polka dots, plain linen or white pique; there is not a large assortment but there are some very good selections in the lot and they will be offered as a Friday Surprise to close at, choice 98c

$3.50 and $5.00 Pique Skirts—the balance of our entire line of fine white pique dress skirts, some prettily trimmed with embroidery insertion; garments which have sold all season at from $3.50 to $5.00 will be closed out as a Friday Surprise at choice $1.98

SECOND FLOOR.

Friday Surprises in Linings.

Mill Lengths in 15c Linings—about 3000 yards in the lot comprising silesia and percaline in all popular colors, lengths ranging 1 to 1½ yards. These are all put in packages of 5 yards and are goods that were sold regularly at 15c per yard; priced as a Friday Surprise per yard 4½c

Mill Ends of 20c Linings—2000 yards in this lot including percaline, silesia and ulster cloth, a very good lining; is in serviceable colors; all good and desirable lengths and are qualities which sell for 20c regularly. Priced as a Friday Surprise per yard 8c

Mill Ends of 25c Linings—1500 yards in this lot, consisting of percaline only. This material is soft lustrous finish and in good lengths; a choice line of colors; if sold by the piece would cost 25c, as a Friday Surprise, price per yard 12c

Surprises from Drapery Dept.

Japanese Screens—66 inches high, frames are four fold, covered in black cloth embroidered in gold bullion in pretty designs of birds and flowers, sold regularly at $4.00. Friday surprise $2.95

Ruffled Swiss Curtains—plain only; 2½ yards long by 36 inches wide with deep full ruffle; sold regularly at 75c, offered as a Friday surprise 39c

Crocheted White Bed Spreads—10-quarter size, several good patterns to select from; there are just 350 in the lot and have never been sold under 50c. Friday surprise each 39c

50c Chocolate Creams 19c.

As a Friday surprise from our candy department we offer an excellent quality 50c chocolate creams, made by Los Angeles' best confectioner, several choice flavors; limit of 1 lb. to a customer and no telephone orders filled; at per pound 19c

M'CREEDIE'S CATCH.

LOST OAKLAND A GAME.

[BY THE NEW ASSOCIATED PRESS—P.M.]

SAN FRANCISCO, Sept. 11.—McCreedie lost a very snappy game for Oakland today by catching a difficult long foul in the eighth with the bases full and only one out. Phyle had no trouble in scoring after the catch. Young Williams pitched a great game in the face of bad support. He was a bit lucky, however, in having four of the Oakland team retired at the plate, two of them on long perfect throws by Parrott. Hurlburt batter for Hodson in the eighth, but failed to hit safely. Score:

SAN FRANCISCO.	A.B.	R.	B.H.	S.B.	P.O.	A.	E.
Shay, ss	4	0	0	0	2	3	0
Meaney, rf	4	2	1	0	2	0	1
Phyle, 2b	4	1	1	0	0	6	1
Leahy, c	4	0	1	0	6	0	0
Nordyke, 1b	3	0	1	0	13	0	0
Parrott, cf	4	0	0	0	2	0	1
Delmas, 2b	3	0	0	0	2	5	1
McHale, lf	3	0	2	0	1	0	0
R. Williams, p	4	0	0	0	0	4	0
Totals	33	3	7	1	27	15	5

OAKLAND.	A.B.	R.	B.H.	S.B.	P.O.	A.	E.
Walters, cf	3	1	1	0	4	0	0
Mohler, 2b	3	0	0	0	3	2	0
Streib, 1b	3	0	2	0	11	1	0
McCreedie, rf	4	1	1	0	2	0	0
Dunleavy, lf	4	0	0	1	1	1	0
Devereaux, p, 3b	4	0	1	0	0	6	0
Francks, ss	3	0	0	0	1	3	0
Lohman, c	3	0	1	1	6	0	0
Hodson, p	1	0	0	0	0	3	0
Hurlburt, 3b	1	0	0	0	0	0	0
Totals	32	2	5	2	27	16	0

SCORE BY INNINGS.

	1	2	3	4	5	6	7	8	9
San Francisco	0	0	1	0	0	0	2	0	—3
Base hits	2	2	1	1	0	0	1	0	—7
Oakland	0	0	0	0	0	1	0	1	—2
Base hits	1	0	1	0	0	2	0	1	—5

SUMMARY.

Two-base hits—Leahy, Walters, McHale (2.) Sacrifice hits—Mohler (2.) Hodson, Walters, Phyle.
First base on errors—Oakland, 4.
First base on called balls—Off Williams, 4; off Hodson, 1.
Left on bases—San Francisco, 9; Oakland, 12.
Struck out—By Williams, 2; by Hodson, 2.
Hit by pitcher—Francks.
Time of game—2h. 20m.
Umpire—McDonald.

AMERICAN LEAGUE GAMES.

YEAGER WINS FOR DETROIT.

[BY THE NEW ASSOCIATED PRESS—P.M.]

DETROIT, Sept. 11.—Yeager's good pitching was primarily responsible for Detroit winning this afternoon's game. The home team gave Yeager fine support. Kahoe's home run scored St. Louis two runs. Attendance 400. Score:

Detroit, 5; hits, 12; errors, 0.
St. Louis, 2; hits, 7; errors, 5.
Batteries—Yeager and Buelow; Donohue and Kahoe.

PHILADELPHIA-BALTIMORE.

[BY THE NEW ASSOCIATED PRESS—P.M.]

PHILADELPHIA, Sept. 11.—The home team increased its lead in the race for the American League pennant today by winning two more games from Baltimore. Good hitting won the first contest, and the second was captured principally through the wildness of Butler. Both teams fielded well. Attendance 11,200. Score:

First game:
Baltimore, 1; hits, 7; errors, 3.
Philadelphia, 9; hits, 16; errors, 3.
Batteries—Wiltse and Robinson; Plank and Powers.
Second game:
Baltimore, 3; hits, 9; errors, 1.
Pheladelphia, 4; hits, 6; errors, 2.
Batteries—Butler and Smith; Wilson and Schreik.

WASHINGTON-BOSTON.

[BY THE NEW ASSOCIATED PRESS—P.M.]

BOSTON, Sept. 11.—With proper support, Hughes would have won today's game. Boston played very far from pennant ball in the field. Carrick was batted hard in the last three innings. Freeman's savage stick work was a feature. Attendance 2400. Score:

Boston, 7; hits, 9; errors, 6.
Washington, 9; hits, 9; errors, 1.
Batteries—Hughes and Criger; Carrick and Drill.

CHICAGO-CLEVELAND.

[BY THE NEW ASSOCIATED PRESS—P.M.]

CLEVELAND (O.) Sept. 11.—Chicago bunched hits in the fourth and ninth innings today, and won easily, the batting of Jones and Green being a feature. Attendance 2100. Score:

Cleveland, 2; hits, 9; errors, 1.
Chicago, 5; hits, 13; errors, 1.
Batteries—Moore and Bemis; Patterson and McFarland.

NATIONAL LEAGUE GAMES.

BOSTON DOWNS ST. LOUIS.

[BY THE NEW ASSOCIATED PRESS—P.M.]

BOSTON, Sept. 11.—Boston won the first game, but the second was a draw, darkness ending the game in the eighth inning. Melarkey won the first game in the eleventh inning with a smashing drive over the left-field fence. Long, a New England League pitcher, pitched for Boston in the second game, and held St. Louis down to four hits. But for Breminger's error, Boston would have taken the second game. Attendance 750. Score:

First game:
Boston, 4; hits, 11; errors, 1.
St. Louis, 3; hits, 8; errors, 1.
Batteries—Melarkey and Kittredge; M. O'Neil and J. O'Neill.
Umpire—Emslie.
Second game.
Boston, 2; hits, 10; errors, 2.
St. Louis, 2; hits, 4; errors, 1.
Batteries—N. Long and Moran; Yerkes and O'Neil.
Umpire—Emslie.

BROOKLYN-CINCINNATI.

[BY THE NEW ASSOCIATED PRESS—P.M.]

BROOKLYN, Sept. 11.—Brooklyn and Cincinnati played a double-header today. Cincinnati won the first game and Brooklyn the second. The first game was one-sided, the western club batting Evans freely, and this, combined with poor fielding, enabled Cincinnati to pile up eleven runs, while the best the home team could do was three runs. Dahlen at short was largely responsible for the victory of the visitors, as he made three costly errors. He was taken out in the second game, Wheeler taking his place and Davis covering second. Score:

First game:
Cincinnati, 11; hits, 12; errors, 3.
Brooklyn, 3; hits, 9; errors, 5.
Batteries—Hahn and Bergen; Evans and Ritter.
Umpire—Brown.
Second game:
Cincinnati, 2; hits, 6; errors, 2.
Brooklyn, 4; hits, 6; errors, 2.
Batteries—Phillips and Bergen; Kitson and Ritter.
Umpire—Brown.

CHICAGO-NEW YORK.

[BY THE NEW ASSOCIATED PRESS—P.M.]

NEW YORK, Sept. 11.—Chicago and New Yory ended their series for the season in a double-header, in which they broke even. The first game was won by the New Yorkers, who knocked Lundgren for three runs in the opening inning. McGinnity was touched up by the visitors, and there was plenty of clever bunting done by them. Attendance 3800. Score:

First game:
Chicago, 2; hits, 7; errors, 1.
New York, 3; hits, 9; errors, 1.
Batteries—Lundgren and Kling; Miller and Bowerman.
Umpire—O'Day.
Second game:
Chicago, 7; hits, 13; errors, 1.
New York, 2; hits, 7; errors, 4.
Batteries—Morrissey and Lamar; McGinnity and Bowerman.
Umpire—O'Day.

PITTSBURGH-PHILADELPHIA.

[BY THE NEW ASSOCIATED PRESS—P.M.]

PHILADELPHIA, Sept. 11.—Pittsburgh won two games from Philadelphia today. The locals tried Shea, a new catcher, and McLaughlin pitched his first game for Pittsburgh. Both did well. Bransfield and Conroy were put out of the second game for protesting a decision by Umpire Latham. Attendance 400. Score:

First game:
Pittsburgh, 7; hits, 7; errors, 1.
Philadelphia, 5; hits, 11; errors, 6.
Batteries — Lover, Chesbro and Phelps; White and Douglass.
Umpires—Latham and Irwin.
Second game:
Philadelphia, 2; hits, 7; errors, 2.
Pittsburgh, 8; hits, 11; errors, 2.
Batteries—Frazer and Shea; McLaughlin and Zimmer.
Umpires—Latham and Irwin.

WESTERN LEAGUE GAMES.

DENVER WINS AT HOME.

[BY THE NEW ASSOCIATED PRESS—P.M.]

DENVER, Sept. 11.—Denver, 4; Milwaukee, 1.

KANSAS CITY-OMAHA.

[BY THE NEW ASSOCIATED PRESS—P.M.]

OMAHA, Sept. 11.—Score: Kansas City, 7; Omaha, 4.

POSTPONED GAME.

[BY THE NEW ASSOCIATED PRESS—P.M.]

COLORADO SPRINGS (Colo.) Sept. 11.—Colorado Springs-Peoria game postponed on account of cold weather.

ST. JOSEPH-DES MOINES.

[BY THE NEW ASSOCIATED PRESS—P.M.]

DES MOINES (Iowa) Sept. 11.—Score: St. Joseph, 4; Des Moines, 2.

PUGILISM.

GRIFFIN-RUSSELL.

The Griffin-Russell fight, which has caused so much talk among the local sports for the past two weeks, will be held tonight at Hazard's Pavilion, and it goes without saying that a big crowd will be on hand to see it. No event in sporting circles has caused such a lot of comment on account of the feeling of the friends of both men, and no matter which wins tonight, the result will probably not settle the question of superiority.

Russell has whipped Kid McCoy, Peter Maher and Joe Walcott among others, and if any of these were to fight Griffin, Hank would be on the short end in the betting. On the other hand, no pugs, except Jeffries and Denver Martin, have defeated Griffin, and a great many think that Russell can not do it. On the opinions created by these things, considerable money has been wagered on tonight's fight.

On account of making the programme too long, there will be only two preliminaries instead of three. Kid Long and Kid Taylor will box the curtain-raiser of five rounds at 120 pounds, and Burnham and Finnity will furnish the second of six rounds. Burnham is well known and Finnity once fought a bloody eight rounds with Kid Solomon until stopped by the police in the old Manhattan Club.

The show will begin at 8:30 o'clock, and a big sale of tickets has already been made. Tom Darmody will referee the main event.

Yachting Race Tomorrow.

The fourth race of the South Coast Club, which was set for next Sunday, will be sailed tomorrow instead of Sunday, as that day is the anniversary of the death of the martyred McKinley. For that good reason, the race was set ahead one day. The course will be the same as heretofore announced.

Bowling Match Off.

The Pasadena-Los Angeles match set for tonight at the Coliseum alleys, has been called off for the present.

A meeting of the Southern California Bowling Association was held last night, but no business of importance was transacted.

H. C. McCully, an officer of the association, and a well-known bowler of this city, will leave this morning for Riverside, where he has secured a position. He expects to remain there for a year and his absence will be regretted by the large number of friends he has made in this city.

STEEL CORPORATION CASE.

Arguments for and Against Proposed Retirement of Company's Preferred Stock in Exchange for Bonds.

[BY THE NEW ASSOCIATED PRESS—A.M.]

NEWARK (N. J.) Sept. 11.—Frank Bergen of counsel for J. Aspenwall Hodge and other stockholders of the United States Steel Corporation who are seeking by injunction to restrain the retirement of $200,000,000 of the company's preferred stock in exchange for $250,000,000 bonds, resumed his argument in favor of an injunction before Vice-Chancellor Emery today.

Bergen declared that the valuation of the Steel Corporation's properties was excessive, and that not a single affidavit had been produced to show in detail that the valuation was not inflated. He claimed that the affidavit of David M. Lancaster as to details had not been contradicted, although an affidavit in answer had been filed by George W Perkins of J. P. Morgan & Co.

Richard V. Lindabury followed for the defendant corporation. In beginning his argument he said the defendants would not take up the fundamental question as to the power of the steel corporation to retire the preferred stock in the manner proposed. The appeal in the Bergen case, now under advisement in the Court of Errors and Appeals, covered the points arising under that inquiry. It was to be assumed that the court, if it should decide the present action before a decision is reached by the Appellate Court, would follow the previous decision in the Bergen case.

HEAVEN AND HELL HE SEES ON EARTH.

MODERN EVANGELIST HERE FOR THREE WEEKS OF LABOR.

Dr. C. J. Hall, Pastor of the People's Tabernacle at Denver, to Preach at Memorial Baptist Church—His Original Ideas.

Rev. Dr. C. J. Hall, associate pastor of the People's Tabernacle of Denver, is to begin a three weeks' evangelistic service at the Memorial Baptist Church next Sunday morning.

Dr. Hall is original and interesting in method and personality. He is a sort of religious embodiment of the up-to-date, go-ahead spirit, which is so exclusively American. He believes that men are possessed of both heads and hearts, and ministers accordingly to both. If he were a newspaper man he would be sensational, but not "yellow." He has as much faith in humanity, and is as much a believer in the inherent good qualities of the "sinner" as Francis Murphy, and possesses many of the characteristics of the latter's thrilling force and vigor. Everywhere he has had a large and enthusiastic following.

Some of Dr. Hall's quaint evangelistic topics are taken from current politics, the labor question, municipal affairs—from every discussion which is agitating the public mind. But with all this he is a faithful follower of the good "old-time religion," he he also holds that no form of spiritual belief is of much service to a man unless its principal efficacy lies in the living of the six days between Sabbaths. In Denver he was connected with an institutional church, which kept open seven days in the week, giving its parishioners baths, reading-rooms, a gymnasium and ample amusement facilities every week day.

"I believe," said Dr. Hall, "that it is just as much the duty of a minister to see that his young folks have a good time and enjoy life as it is to care for the spiritual welfare of their staid old fathers and mothers. I don't blame the young men and women of the modern church a bit for patronizing all sorts of outside amusements; most of them have been brought up in an atmosphere of the most dismal gloom. the name of a church stands for sorts of solemnity and superst So long as I am in charge of a my young folks are going to their best times and the most fu there.

"In every city there is a gre of cut-and-dried formal talk Sunday about personal salvation very good thing in its place, but ought to give way to other co tions some of the time. I do not lieve in saving the individual and ting the city go to the devil. The an age of utilitarianism, and w man wants is not a record of wi or his forefathers did years ag what is going to happen to him he dies—he wants something going to benefit him and make h ter and happier right now. Fi day's needs, and tomorrow and hope of heaven and all those will certainly take care of them

"I don't want my converts to and congratulate the brethren themselves that they are not go hell when they die; I do want them go quietly home and treat their w better, and the next day to go and be more honest in their bus dealings, where usually religion a mighty small part.

"I don't know just where heave hell are, and, to tell you the tru don't think that I ever gave this tion one serious thought! I do b heaven and hell, though, as they pear on our streets and in our ho and which are made so by the and bad men of the world. A p many ministers inveigh against the world; in my opinion the wo the world is the only one who is anything—if he is a Christian the world."

Dr. Hall's topic for his opening ice is "Christianity spelled with letters." He will be assisted by three weeks' work here by Christ Mitchell, who was with Hayden

FLY BITE CAUSES DEATH.

NEW YORK, Sept. 11.—Bitten by fly two weeks ago, George Lindhurst of Brooklyn is dead. The physicians pronounce it an extraordinary case. Lindhurst was bitten on the thumb of his right hand. Three days later swelling began and it spread rapidly. The doctors declared the fly bite caused blood poisoning which could not check, and the victim died in great agony.

Bank Stock Paper is Imitated.

Look out for fakes. Every sheet is marked. Hold it to the light.

An Old Line Insurance Agent

Of successful experience desiring liberal remuneration for his services should address a general agency contract with the progressive Life Insurance Company to introduce its new Combination Life. Accident and Health policy. Why work for another agent when you may contract direct with a company? Call at office building, Los Angeles.

A LADY from Los Angeles, who is now in Japan, will tell the readers of The Times Magazine the coming Sunday how she was cured and blind of that empire are cared for.

"WAS POE A DRUNKARD?" is the title of an article by the noted footer, Eugene Tanner, which will appear in The Times Magazine the coming Sunday, and in which the doctor asserts the startling belief that the great poet was buried alive.

GEORGE CROCKER ILL.

NEW YORK, Sept. 12.—The Times Herald will publish the following: George Crocker, the financier, is seriously ill in London, blood poisoning having followed the treatment of a cough. He has been abroad since July and became ill on Wednesday last."